Holstein-Friesian World

OF THE BREED

UNIVERSITY MICROFILMS 1-51C
313 N. FIRST ST.
ANN ARBOR, MICH.

mber 17, 1955

A Bleak December Day in The Heart of the Green Mountains of Vermont.

IN THIS ISSUE....

ALL-AMERICAN NOMINATIONS

Gold Medal

Kyland Gallant Lad 1023833

Gold Medal Sire

His HIR Proof:

11 Dtrs.	17,523	3.52	617
11 Dams	14,449	3.48	503
	+3,074	+.04	+114

His 15 Classified daughters have an average score of: **83.1**

While we had the misfortune of losing him at an early age, he left us a wonderful group of daughters as shown by the figures given above. We can offer you a bull calf from a Kyland Gallant Lad daughter and by one of our "Amy" sires.

A. R. and H. I. R. Testing • T. B. Accredited; Bangs Certified • Calfhood Vaccinate

KYLAND

Frank Case, Manager • Route 1, Oconomowoc, Wis.

A Junior Sire ... Coming Through in Fine Fashion

His Dam

QUALITY FOBES ABBEKERK GAY 2471271
"Very Good"

9y	365	3X	26,857	3.7	998.9	AR
8y	365	3X	30,056	3.7	1109.8	AR
6y	365	3X	29,903	3.7	1119.4	AR
4y	365	3X	24,413	3.8	931.5	AR
2y	355	3X	18,679	3.9	731.7	AR

A daughter of Winterthur Fobes Great Viscount (VG-GM) from a 24,000-lb. daughter of Winterthur Nebraska Great Quality (VG-SMP).

OSBORNDALE QUALITY SYMBOL

Very Good — 88 — at 4 years

By Sir Bess Ormsby Burke Fobes

(EX-GM)

His first 4 Jr. 2-yr-old daughters milking on 3X have this ACTUAL AVERAGE to date:

Jr. 2y 360d 3X 14,763 4.2 623

His first 5 Jr. 2-yr-old daughters milking on 2X have this ACTUAL AVERAGE to date:

Jr. 2y 297d 2X 12,058 4.14 500

His highest producing daughter to date has this ACTUAL record:

Jr. 2y 305 2X 16,250 4.14 674

You too will like the SYMBOL daughters when you see them.

OSBORNDALE — Derby, Conn.

— Accredited and Certified —

FRED M. NICHOLS, Mgr. MRS. W. S. KELLOGG, Owner HANS JENSEN, Herdsman

CLARKDALE GLORIA TRANSMITTER

Winterthur — Transmitter Breeding

A 4% BULL

AN 1100-LB. BULL

A 27000-LB. BULL

Certified and Accredited for Bang's and T. B.
Larry Fitch, Herdsman

A 4% Herd

1955 Average — HIR

65 Cows, 2X, 311 Days

12,385 4% 489.9

One fourth (25%) were Transmitter Daughters in first or second calf form.

THANKS TO "THE BULL OF A LIFETIME"

TRANSMITTERS

ARE

HIGH TESTERS

Holstein-Friesian World

The Newspaper of the Breed

VOL. 52 - NO. 24 DEC. 17, 1955

Established 1904

Combines Holstein-Friesian Register (1886) and Black and White Record (1916)

Published at Lacona, N. Y., on first and third Saturdays of each month by Holstein-Friesian World Inc.

Maurice S. Prescott ..... Editor

Associate Editors: Theodore Prescott, Wm. A. Prescott, Robert H. Hastings, Fay C. Barney, David L. Morrow.

Editorial Assistant: Mabel C. Chase.

Theodore Prescott ..... Adv. Mgr.

Subscription price, U. S. and Canada, $2.00 per year. Foreign, $3.00. First Class Mail subscriptions (U. S. and Canada) $10.00 per year. Air Mail (U. S.) $24.00 per year. Single copies 25 cents.

When changing your subscription to a new address, be sure to give your old address as well as the new.

Advertising rates upon application.

Entered as second class matter, December 16, 1918, at the Post Office at Lacona, New York, under the Act of March 4, 1879.

FUTURE PUBLICATION DATES

January 7, 21; February 4, 18, 1956

News and advertising forms close 19 days in advance of publication dates.

Telephone Sandy Creek, N. Y., 3301

THE COVER

Again we go deep into our picture file for this peaceful winter scene to grace our cover on this last issue of the year. It was made by the senior Henry Strohmeyer, whose specialty was landscapes and cloud effects, even as his son specializes in animal photography.

"A bleak December day in the heart of the Green Mountains, Vermont" was the title given this scene, made back in the age of the horse as the means of farm motive power and winter locomotion. Snow removal was a minor problem in that day and the picture reveals only the tracks of the narrow gauge sleigh.

NEWS of the TRADE

FLASH FROM WAUKESHA . . .

The Crescent Beauty-Admiral Sale at Waukesha, December 12th, brought an average of $850.50 for 56 head and three baby calves. Fourteen head brought from $1000 to $2500. The top animal was Pal-O-Mita Rock Renette, the 6-year-old cow consigned by C. H. Anderson of Woodinville, Washington, purchased by Central Wisconsin Transportation Co., a new Wisconsin breeding establishment. Hickory Creek Princess Flo, consigned by Whitie Thomson, went to exporter Fred Haas for $2000. Harold Draeger purchased Allen Hetts' Jule Vickery Juliana 2nd for $2000. Crescent Beauty Lady Gloria 5th, the beautiful yearling daughter of the All-American "Lady Gloria" cow consigned by Allen Hetts opened the sale at $1800 to Mark Talbot of Preston, Idaho. It was one of the most impressive sale offerings your **World** reporters have ever witnessed. A full detailed report will be a feature of the next issue.

NEW STATE RECORDS: WISCONSIN

Rounding out a complete set of Wisconsin State records in the 305-day 3X division for Pabst Farms is the record of the senior three year old, Pabst Walker Cowayne. She becomes the champion of the Badger state with her record of 783.8 fat, 3.9%, 20,235 milk at 3 yrs., 10 months. She finished out her 365 day record with 887.3 fat and 22,722 milk. She has a sr. 2-yr-old record of 771.4 fat.

Pabst Walker Cowayne is a daughter of the Gold Medal, All-American, Pabst Roamer Dean Walker Lad; she is his third daughter over 800 of fat. This sire will be remembered as the second ranking bull on the 1954 Honor List, just nosing out his sire, Pabst Roamer.

PABST WALKER COWAYNE—GP
New Wisconsin State Champion for 305 ds., 3X—3½ yrs. with 783.8 F., 3.9%, 20,235 M. Pabst Farms, Oconomowoc, Wis.

Pabst Walker Cowayne is from a daughter of Pabst Comet; her maternal dams for six generations are all by Gold Medal sires.

NEW JERSEY

Two additional New Jersey state butterfat champions in AR are announced for the Pineyhill Farms herd of J. B. Schaeffer, Washington, New Jersey. One is a daughter of Lauxmont Admiral Lucifer (VG-SMP), Penn View Jewel Lauxmont 3301007 (G), with 4y 5m 310d 2X 17,174 lbs. milk, 4.0%, 679.3 lbs. fat.

The second is Cochran Bonnie Heather 3396903 (GP), a daughter of Sovereign Cochran (VG-GM) and Elderslie Korndyke Bonnie. Heather at 3y 8m in 365 days 2X has 16,003 lbs milk, 4.3%, 687.9 lbs. fat.

MONTANA

The U. S. Dairy Division at Huntley, Montana, has an AR Montana state champion with the full age 2X record of USHunt Gov-Inka F E D Maid 2829149. This daughter of Carnation Governor Inka Veeman at 7y 9m in 365 days 2X has 16,889 lbs. milk, 3.7%, 618.5 lbs. fat.

In This Issue . . .

The 1955 All-American Nominations 19-35
The All-American Judges 36
All-American Judging Contest Entry Blank 37
Prefix Names Can be Interesting as Well as Useful .. 39
The Acceptance of DHIA Records 41
Editorial 42
Board Holds Winter Meeting 43
Meet our New Directors 53
Arizona State Fair 72
Holsteins at the Sales
(Glenelg — Barney — Phipps, etc.) 86
Grand National Show 124
Mid Atlantic Show 126

Our Junior Herd Sires

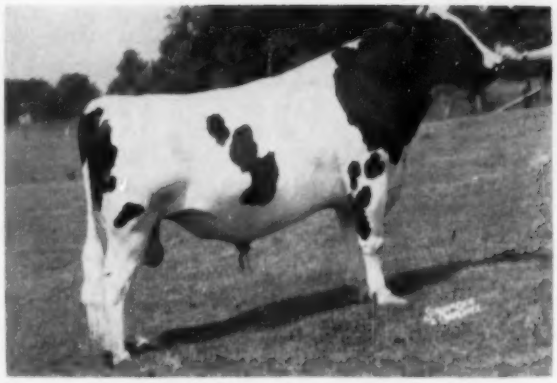

GREEN MEADOW PARAMOUNT

By Constellation and out of Sunny Granton Korndyke Mercedes who has 1061 lbs. fat and 31,405 lbs. milk. Her mother is our Mabel cow with 1008 lbs. fat and 28,770 lbs. milk. Sunny, Mabel and Constellation are all "Very Good," and Constellation is also Gold Medal. Paramount is the sire of the first prize Junior Get of Sire at Ohio this year.

CARNATION DYNAMO

By Revelation and out of Carnation Princess Heilo who has 835-lbs. fat and 22,280 lbs. milk, and is classified Very Good. Her dam has 1107 lbs. fat. Dynamo is a ¾ and maternal brother to the Excellent Carnation Favorite Princess. He is also the sire of the first prize heifer calf at Ohio this year.

We have some nice sons of both Paramount and Dynamo out of Constellation daughters that are priced very reasonably. Just drop us a line telling us what you are looking for and we will do our best to fill your order

Green Meadow Farms

Elsie, Michigan

"Where The Latch String Is Always Out"

FORMULA for GREATNESS

COCHRAN HONEYMAN
$11,000 son of the "Excellent" Gold Medal Proven Sire, PABST WINTERTHUR ZEUS. HONEYMAN's dam is the famed show cow, Cochran Sovereign May, with records on 2X milking of 839 fat, 795.6 fat, and 709.9 fat—the last two being N. Y. State records when made.

The formula for breeding great cattle has always been the prime objective of every master breeder. To the late Dr. J. W. Jackson, as to other practical thinkers, the basic formula is to mate the most prepotent bull to the greatest available cow.

Dr. Jackson already had the cow, **Cochran Sovereign May,** who had broken two N. Y. State records and stood second in the Best Udder class at the N. Y. State Fair. After intensive research he selected **Pabst Winterthur Zeus** as the greatest transmitting sire available for artificial service.

HONEYMAN's calves, now growing up in the prominent herds listed below, are real "Honeys." On both sides of the pedigree they follow the **formula for greatness.**

Write for Pedigrees of HONEYMAN sons.

Eastern Breeders
Nichol Ave. New Brunswick, N. J.

T. H. BENTON
16 Cross Gates Rd.
Madison, N. J.

BENJAMIN H. BROW
Green Farm
Slocum, Rhode Island

A. RICHARD DIEBOLD
Taplands Farm
Roxbury, Conn.

ANDERSON FOWLER
Glenelg Farm
Peapack, N. J.

FRANK H. GOODYEAR
Danboro Holstein Farm
Danboro, Pa.

H. BEN MITCHELL
Lafargeville
New York

JAMES M. OSBORN
Whirlwind Hill Farm
Wallingford, Conn.

WINTERTHUR FARMS
Winterthur, Del.

JOSEPH B. SCHAEFER
Piney Hill Farm, R. D.
Washington, N. J.

REEVE SCHLEY
Island Stock Farm
Whitehouse, N. J.

J. SEWARD JOHNSON
Cedar Lane Farm
Oldwick, N. J.

THIRD OVER 1000 LBS.

Whirlhill Q Rag Apple Ariel 284-0044, owned by I. B. and H. Ben Mitchell, LaFargeville, N. Y., has completed her third 1000-lb. fat record on 2X—two in HIR and one in DHIA. Her latest performance at 7y 7m shows her with 25,790 lbs. of 4.2% milk, 1093.5 lbs. fat on 2X in 365 days HT.

Ariel's previous records—

6-2	365	2X	26,755	4.2	1134.3 HT
3½	365	2X	23,350	4.4	1023.4 DHIA
2½	365	2X	15,330	4.0	618.8 DHIA

Ariel was bred by James M. Osborn and came to the Mitchells through the Whirlhill Dispersal. She is a daughter of Mallary Farm Posch Quintessence (5MP) and Arlite Posch, the Excellent daughter of the Excellent Audrey Posch. One of her daughters sold in the 1955 National Convention Sale and another daughter has 782 lbs. fat as a 2X 3-year-old in the Mitchell herd. A son, Rag Apple Penet Aristocrat, is a herd sire at the Mitchells' and a full brother to Ariel is herd sire for Foster Shimel, also of LaFargeville, N. Y.

1089 FAT IN HIR

Riverbank King Pearl 2750906, owned by Robert Taylor, Whitney Point, N. Y., has completed a 3X HIR record at 7y 10m in 365 days of 26,184 lbs. milk, 4.2%, 1089.9 lbs. fat. In previous lactations on 3X Pearl made 892.7 lbs. fat at 6y 9m and 986.3 lbs. fat at 5y 7m. She is the 278th Holstein to produce 1000 lbs. fat on 3X and the 192d Holstein to reach that figure on HIR test.

Pearl was bred in one of the oldest herds in the east, the Riverbank herd of Claude H. Tyler and W. D. Brown (Secretary of the New York Holstein Assn.), at West Winfield, N. Y. Her sire was a son of the former David J. Roberts herd sire, Pebble Beach Chieftain Countess, and her dam a daughter of the Woodmaster son once in service at Riverbank, Dunloggin Master Spice.

HIGH PRELIMINARY USDA PROOF

Mr. A. Harding Paul, Filbert Farms, Germantown, Md., reports a sensational USDA preliminary proof for the Filbert Farms senior herd sire, Howedan Winterthur King Fobes, a grandson of Posch Ormsby Fobes 14th. Five daughters of the bull average: 18,502 milk 3.6% 659 fat. The five dams have 22 records that average 12,520 milk 3.6% and 447 fat. This is an increase of 5,982 lbs. milk and 212 fat.

Mr. Paul reports that there are now eleven milking daughters of this bull in the Filbert Farms herd.

MILK CHAMPION DIES IN ENGLAND

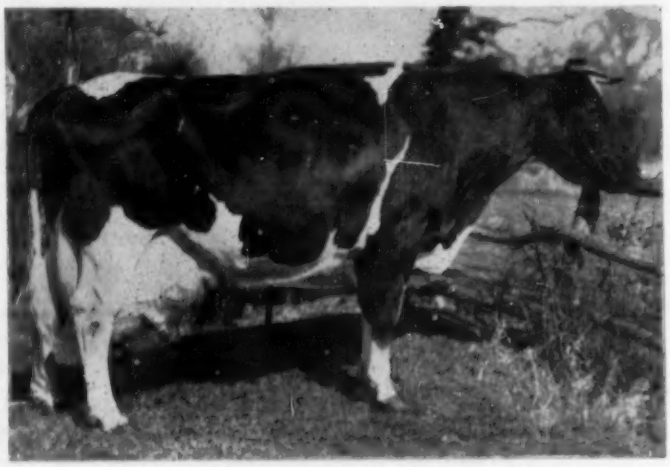

MANNINGFORD FAITH JAN GRACEFUL

Manningford Faith Jan Graceful, famed British Friesian milk producer, died in November at the age of 17½ years. Her lifetime production credits are given as 326,452 lbs. by her owners, Elmwood Farms, Ltd., Blackbourton, Oxfordshire. In her third lactation she made a 365-day milk record of 38,295 lbs., followed by 32,240 lbs. in her fourth; 37,471 lbs. in her fifth; 32,951 lbs. in her sixth and 33,539 lbs. in her seventh lactation. No other cow has ever approached this succession of high milk records. The figures given each cover 365 days, although in her lifetime record she received credit for her interim production beyond 365 days, as is the case in this country.

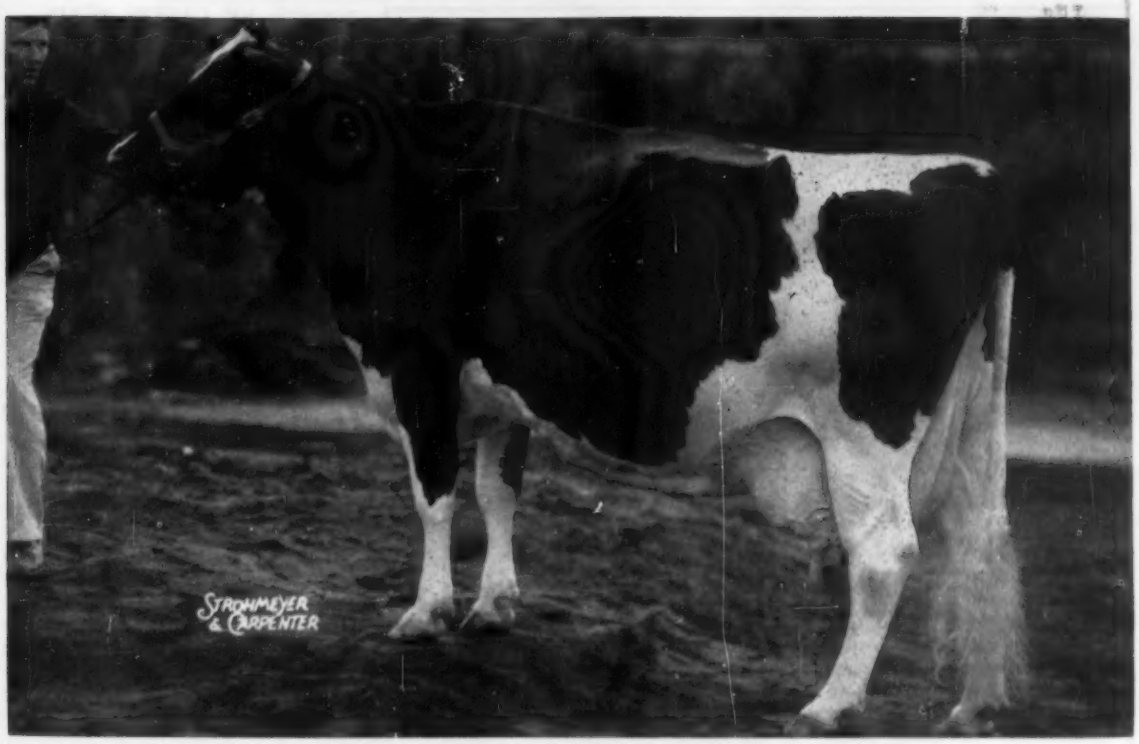

MELDOMAR COMET DOREEN

EXCELLENT — 95

Another "Comet" Daughter Nominated for All-American

Two of the 12 aged cows nominated for All-American in 1955 are daughters of Pabst Comet, our Gold Medal senior herd sire. In addition, two full sisters by Comet are nominated for All-American Produce of Dam. Another daughter was a 2-year-old nominee last year, while in 1953, two other Comet daughters were nominated and the Comet "get" was Reserve All-American.

DOREEN'S 1955 SHOW RECORD

This was a stale season for Doreen, who is tied for the breed's highest classification score of 95 points. She finished with 860 lbs. of fat last fall, freshened at the 1954 Royal Winter Fair, made over 700 lbs. this year and freshened again in October with a heifer calf by Wis Leader. Nevertheless she placed 1st and was senior and grand champion at Ohio State Fair, and well up in the money at Waterloo, the International, the Royal and Michigan and Wisconsin State Fairs.

DOREEN is one of over a dozen daughters of Pabst Comet in our herd, 7 of them in milk. More than 30 of our top cows are again safe in calf to him. In addition we have 30 of his granddaughters sired by Braun's Sunny Lea Design, our VG son of Comet from our favorite "Lottie" cow. So . . . come to SUNNY LEA if you would study the Comets — they can help your herd too!

Braun's Sunny Lea Farm

ROUTE 4 ✣ **BOX 667**

— Certified — **WAUKESHA, WISCONSIN** **— Accredited —**

Four Miles East on Davidson Rd.

★ ★

His Frozen Semen in Demand

Winterthur APOLLO "Excellent"
Son of the "Excellent" Gold Medal Proven Sire, Pabst Winterthur ZEUS, from an "Excellent" 801 fat 2X 4.2% daughter of the "Excellent" Gold Medal Proven Sire, Posch Ormsby Fobes 14th.

When visitors see the milking daughters of APOLLO — their production, type, udders and SIZE — the demonstration of approval takes several forms. We have refused to sell any APOLLO daughters for the time being, but have been persuaded to make his frozen semen available.

Orders for APOLLO frozen semen have come from some of the keenest students of Holstein bloodlines - - from a famous breeder in New Jersey, from a long established herd in Vermont, and from an official of the U. S. Dept. of Agriculture for his midwestern herd.

The schedule of payment:

—No cash down except for handling and shipping charges, plus $2 per ampule (these charges are deductible from later fees).

—When calves are old enough to register you send $100 per calf, the fifth calf and the ninth and tenth calves being free. All over ten calves at $50 each.

If you wish to introduce GENERATIONS OF GREATNESS into your herd, write for detailed information and pedigree of APOLLO.

Whirlwind Hill Farm

WALLINGFORD, CONN.

DEAN RICKARD, Operator **JAMES M. OSBORN, Owner**

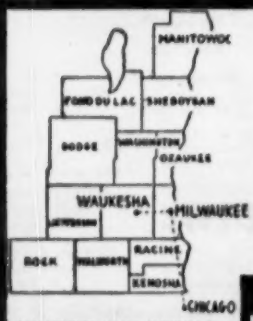

WHERE HOLSTEINS HAVE BEEN BRED AND DEVELOPED FOR 56 YEARS.

Purebred and Grade Holsteins

Selected for Type and Production, T. B. Accredited—Blood Tested. Some calfhood Bang's vaccinated From 200 of better Wisconsin herds. We are in a position to fill small or large orders for interstate or export.

— Service of —

W. L. Baird - Arthur F. Bennett - Don A. Stauffer
James L. Gordon - Reynold Bennett
at your disposition.

FOR INFORMATION WRITE
INTER-COUNTY DAIRY CATTLE ASS'N
BOX 177 WAUKESHA WIS.

"DUSTY JO" CALVES AGAIN

As we go to press word is received from Harold Schmidt, Modesto, California that Rocky Hill Mont Burke Dusty Jo delivered a nice heifer calf by Pabst Sir Roburke Rag Apple on December 1st. Both are doing nicely. This is Dusty Jo's sixth calf born at Lavacre Holstein Farm.

BOTTEMA REPORTS SALES

Heading the list of recent bull sales from C. M. Bottema, Jr.'s herd at Bridgeport, Indiana is their All-American nomination in the bull calf class, Cash-Mar T M Pell City. He is owned by James Cagle, Pell City, Alabama, who is developing one of the top herds of the South at his War Eagle Ranch. Mr. Cagle also selected two daughters of Franlo Gen Treasure Model for his son and daughter for 4-H work, and they were successfully shown, one of them winning the championship at their local fair. The dam of one of them is the Excellent cow, Tidy Posch Alzales, that is making a 750-lb. fat record this year. The other is a full sister to the "Susan" heifer that was selected by the group of Canadian breeders that purchased Treasure Model.

Mr. Cagle has made arrangements to receive frozen semen from Cash-Mar Ormsby Jerry and his own "Pell City" calf.

Other recent bull buyers at Bottema Farms, all from Indiana, include the following: Carl Gene Everett, Springport, Marion Ferrand and Ward J. Robertson, Greencastle, and K. Bouse and R. Shoe, Kirklin, who bought sons of Cash-Mar Ormsby Jerry (E); Donald Degroot & Son, Mooresville, Alvin Buck, Lafayette, Chester Price & Son, Lizton, and Virgil Beckley, Oakland City, who bought sons of Treasure Model; and Ligonal Davis of St. Paul who selected a son of the junior sire, Cash-Mar T M Magnificent. A Treasure Model son was sold to Dan Smith of Jackson, Georgia.

MILKER WANTED!

Experienced 2X milker wanted for one of the top herds in the middle west. Single man or married man with a small family. Excellent living and working conditions. Write —

Box 736

HOLSTEIN-FRIESIAN WORLD
LACONA, N. Y.

OUR FOUR ALL-AMERICAN NOMINATIONS — ALL HOME-BRED

2-YEAR-OLD BULL

ORMSBY BURKE PONTIAC MOSE 1196645
1st 2-year-old at Kansas State and at Waterloo. Grand at Kansas State Fair. Owned jointly with Ernest Reed & Sons, Lyons, Kansas and now in heavy service in our herd—used the past two years at Reed herd—outstanding in HIR performance.

4-YEAR-OLD COW

CARINE MERCEDES BURKE IDEAL 3348181
First 4-year-old, sr. and grand champion, best udder at Kansas State Fair, 5th at Waterloo. Cl. 89 at 3 years, has 743 F.-2X. Member of both the produce and get of sire.

GET OF SIRE

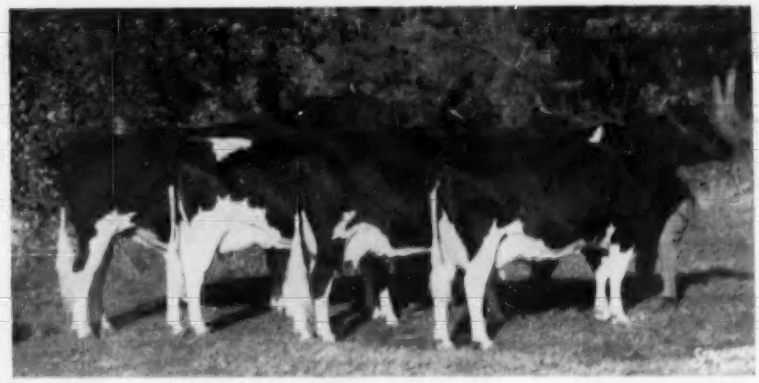

GET OF WIS BURKE IDEAL 1013415
1st at Kansas State Fair and 2nd at Waterloo. The three females average: 575-lbs. F. on 2X at 3 years.

In addition to these nominations, **three daughters of Wis Burke Ideal won for the second time the class for three best females bred by exhibitor** at Waterloo. Five different females have been used in these two groups.

These cattle have originated from females with strong Sir Bess Ormsby Fobes bloodlines crossed with intensely bred "Burke" bulls.

PRODUCE OF DAM

PRODUCE OF RAVEN BURKE CARINE MERCEDES
1st at Kansas State Fair. These full sisters, both by Wis. Burke Ideal, from a Raven daughter, have 743 and 648 F. respectively at 3 and 4 years of age and are classified 88 and 89 at 3 years.

The winnings of our cattle this year are, in a large part, directly traceable to the good deed performed by our good friend, Archie Sandberg, who sent us a top breeding bull several years ago.

Dawdy Holstein Farm

E. A. DAWDY

SALINA KANSAS

In the Footsteps of his "Gold Ancestry"

CHAMPION is GOLD MEDAL

It is no coincidence that Champion became Gold Medal — his sire and both grandsires are Gold Medal.

His official HIR Proof:

11 Dtrs. avg.	15,969	3.69	590
10 Dtrs. avg.	15,902	3.66	582
10 Dams avg.	16,798	3.39	570
	—896	+.27	+12

When 20 daughters are completed, they will average over 600 lbs. of fat.

WINTERTHUR ZEUS BURKE CHAMPION (GM)
His sons for sale are backed by generations of Gold Medal Sires.

Make Our KINE Your KIND

KINGSTEAD FARMS

LESLIE C. KING & SONS — CLARKSBURG, MARYLAND

CORNERSTONES for the FOUNDATION of your FUTURE HERD

You, too, can use "Repride" as a cornerstone for the foundation of your future herd. **Others have done so to the extent of 17,369 first services at our Carmel stud.** And he is just beginning to be appreciated. Of these 17,369 cows, 12,941 did not "repeat" in 60-90 days — a Non-Return rate of 74.5%! In addition to being one of the breed's top Proved Bulls, he is also one of the most fertile.

He, like his stablemates, was selected so that you might use him as a cornerstone for the foundation of your future herd, because his daughters:

1. Are the type the best breeders like to own — 3 VG; 11 G+; 4 G.
2. Are high producers, under practical farming conditions.
3. Milk out quickly and evenly.

PABST REPRIDE GLEN
Bred by: Pabst Farms, Oconomowoc, Wis.
Proved by: Harry C. M. Burger, Seneca, Kansas, who developed him into a Good Plus Silver Medal Production Sire. This son of "Regal" has the following HIR Proof in Vol. 11 of the "Green Book."

10 dams, ave.:	14181 M	3.45%	490 B.F.
10 dtrs., ave.:	15066 M	3.69%	555 B.F.
Difference	+885 M	+.24%	+65 B.F.
From these figures we give him an Am. Index,			
10 pairs	15951 M	3.93%	627 B.F.

Write for our Sire Directory. It will show that "Repride" is just one of a battery of great ABS Proved Sires ready to serve you. It will show that even "Repride" is not outstanding among them! Can you afford to build your future herd on a less solid foundation? Breeders in 39 states can put a solid foundation under their future herds with ABS Proved Sires.

"EVERY SIRE PROVED GREAT" ABS AMERICAN BREEDERS SERVICE

Often Imitated
Never Equalled

AMERICAN BREEDERS SERVICE

325 N. Wells Street
CHICAGO 10, ILL.
Serving Breeders in 39 States

Studs at:
Carmel, Indiana
Madison, Wisconsin
Palo Alto, California

A Merry Christmas to the Holstein Fraternity

from the home of

PABST ENCORE

By Winterthur Posch Ormsby Fobes (GM) from Pabst Reburke Modest, 781-lb. VG 2-year-old daughter of the All-American Pabst Burke Barbetta Modest with 106,000 lbs. lifetime production. His 8 classified daughters (all heifers) average 82 points.

ARBETH ROAMER ADMIRAL

Our son of Pabst Roamer (GM) from the 1101-lb. fat, 4.1% Elmwood Admiral Pride (VG) with over 5,000 lbs. fat lifetime production. His HIR proof shows a 41-lb. increase over 453-lb. dams. His daughters mature a bit later, the first 10 averaging 80.3 points as heifers, and improving every day.

PABST FORWARD (VG-SMT)

Our double grandson of Burke by Roamer from the Excellent Reserve All-American, Pabst Burke Syna. He has a strong HIR proof, 30 daughters averaging 12457 3.55% 442. They have up to 602 lbs. fat on 2X in junior 2-year-old form.

"Breeding with a Meaning"

KILLYBRACKEN

Wayne, Illinois

MRS. C. GROVERMAN ELLIS, Owner **LOUIS KAGEL, Manager**

NOMINATED ALL - AMERICAN - AGED COW

"RUBY" WAS GRAND CHAMPION AND BEST UDDER WINNER AT BOTH WISCONSIN AND NEBRASKA STATE FAIRS OF 1955.
She was 2nd aged cow, (2nd best udder) at Iowa State Fair and was seventh aged cow in the exceptionally strong class at Waterloo.

She is one of five daughters of Pabst Governor (EX-GM) in our herd—all of them VG or Excellent.

She has one A.R. record of 688.4 F. on 2X as a 4-year-old; this year she has been on A.R. and on the show circuit most of the fall and has made approximately 533 F. and 15,460 M. in her first 302 days. She is classified Excellent in her mammary system straight across.

In our herd we have three daughters of "Ruby"—one by Man-O-War Woodmaster, one by the Excellent, All-American, Crescent Beauty Commander; and one by Weber Ginger Junior.

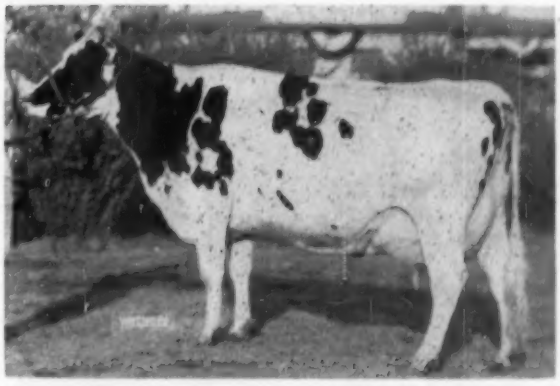

WEBER ADMIRAL BURKE RUBY (EX)

Our Wis Leader daughter, Plain View Marcella, was winner of the best udder class at Waterloo and was a member of the winning Wis Leader get that is nominated All-American this year. In addition, we were both premier breeder and exhibitor at the 1955 Iowa State Fair; our herd sire, King Bessie B F Return was grand at Nebraska, 1st at Iowa and 3rd at Wisconsin and his daughter shown by Elmwood Farms was first heifer calf and junior champion at both Minn. and Mich. State fairs.

We are 30 mi. south of Milwaukee just off U.S. Highway 45, or 50 miles north of Chicago off Highway 45, 1 mile south of Bristol on Highway 45—½ mile west.

Visitors Always Welcome.

BRISTOL FARM

Dr. and Mrs. Herbert Lothe, Owners **Bristol, Wisconsin**

A Pearl Comes to Virginia

HEDGE ADEAN PEARL "VG"

AR	365d	3½y	3X	22372	4.3	959.0
		(New York State Fat Champion)			
AR	365d	28m	3X	17959	4.4	795.3

Daughter of Dean Rag Apple Ormsby from the famed 866-lb. brood cow, Dunloggin Golden Segis, ADEAN PEARL is the 5th generation in direct line of better than 800-lb. 3X cows.

Tirvelda Farms

OVER 1000 HIGH ACRES

THE PLAINS VIRGINIA

MR. AND MRS. E. IRVING ELDREDGE

Occasionally the kind of a cow we want as the mother of our herd is sold in a dispersal. Such a cow is HEDGE ADEAN PEARL (VG), top female of the recent Glenelg Dispersal. Not only is she outstanding herself, but equally important, she is bred in the purple. She has the depth of pedigree we want. Every single animal for generations is a noted individual. She joins our BROAD ROCK and CLARKDALE GLORIA TRANSMITTER daughters and granddaughters.

For Sale — Exceptional Opportunity

A great 2-year-old Osborndale sire, son of Osborndale Quality Symbol (VG at 3 years) and out of Osborndale's famed brood cow, Osborndale Joan Ormsby Spitfire (VG), a daughter of the Gold Medal Sire, Osborndale Spitfire. She has a top record of 23,298 lbs. milk, 902.6 lbs. fat, with a 3.9% test. This young bull's seven nearest dams average 23,279 lbs. milk, 3.84%, 894.4 lbs. fat.

Write us for further details.

A 1035-lb 2X Record at River Valley

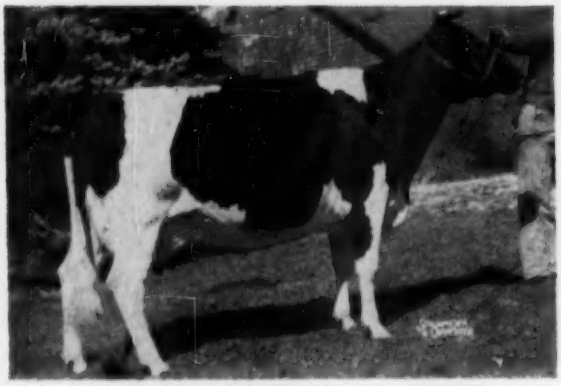

RIVER VALLEY SUPREME AMELIA (VG)

A milking daughter of Amelia in the herd is River Valley Cavalier Dandy with:
HIR 2-8 365d 2X 16,237 milk, 4.0% and 649.2

A full brother to this heifer was sold to the Israel Cattle Breeder's Association.

River Valley Supreme Amelia (VG)

6—2 365d 2X 21,964 M 4.7% 1035.1 F (SA)

Amelia's Previous Records . . .

HT	2-7	324d	2X	12,543	4.4%	556.7
HT	3-7	331d	2X	14,006	4.4%	620.8
HT	4-8	365d	2X	17,155	4.7%	800.3

Amelia is a daughter of Inka Supreme Posch out of River Valley Topsy Piebe with five 2X records from 402 to 532 fat. Topsy Piebe is sired by a son of Montvic Rag Apple Netherland, the sire of Lauxmont Rag Apple Lucinda. A maternal sister to Amelia in the herd has 14,006 milk and 531 fat at 5 years on 2X.

Amelia's last calf, River Valley Wallie Supreme—born Nov. 9, 1954, is sired by Lyon Brook Wallie Queen, our son of Hamaret Queen Prospector (EX—1319 fat). One-half interest in this promising herd sire has been sold to Lamaga Stock Farm, owned by Lauran & Galan Hartshorn, Lebanon, N. Y.

River Valley Farm

Mrs. G. Low and Son **Milford, New York** Acc. - Cert.

Our Undefeated Junior Yearling

Nominated All-American

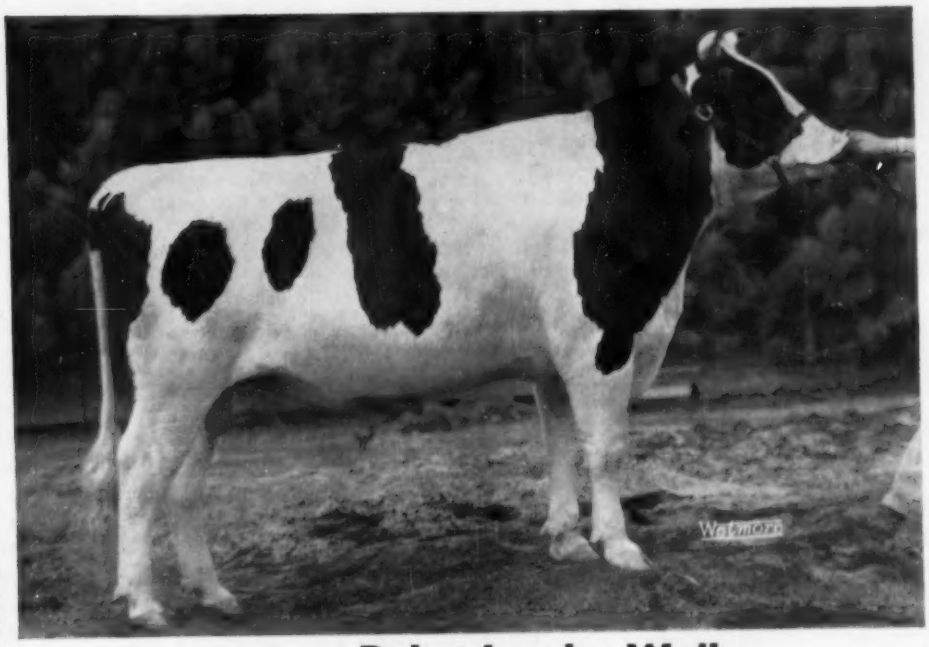

Pabst Leader Walk
Blue Ribbon Winner — 1955
— Waterloo — Chicago
Wisconsin State Fair

He is a son of the popular, EX.-GM, Wis Leader, sire of the winning get at Waterloo this year and of the best udder winners at both Waterloo and Chicago.

His dam is a daughter of Pabst Roamer Dean Walker Lad, GM and All-American and second high honor List sire of 1954. She is Pabst Walker Rose with
691 F. 3.8% 18,243 M. 365d 2-yrs.

Write for sire directory and terms for service to Piper sires.

Breeders of Registered Holsteins Since 1904.

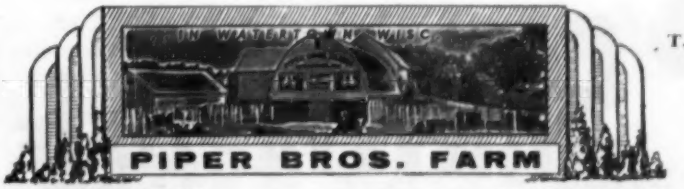

T. B. Accredited Calfhood vaccinated

WATERTOWN WISCONSIN

3 Excellent BURKE Sires

A "Whirlwind" Son Nominated for All-American

WIS WHIRLWIND
Excellent — Silver Medal Type

WIS WHIRLWIND

Excellent — Silver Medal Type

He is the sire of **Ideal Burke Elsie** Leader, owned by Wallace Lindskoog, Turlock, Calif., one of the six bulls nominated for All-American Aged Bull for 1955. This outstanding "Whirlwind" son was first prize aged bull, senior and grand champion at the California and Utah State Fairs, the Grand National, and fourth at Waterloo. He is classified Excellent, as are his sire, his dam and his dam's sire.

"Whirlwind" is sired by Wis Ideal (All-American and Silver Medal Type Sire). His dam is Wis Venus, 946-lb. Honor List Leader and dam of the 1st prize Produce at Wisconsin State Fair, 1952. "Whirlwind" is thus a double grandson of Weber Burke Cyclone, famous inbred son of Wisconsin Admiral Burke Lad from the Excellent "Burke" daughter, Weber Burke Pride.

We have 10 milking daughters of Wis Whirlwind with an average classification score of 83.2 points. On the breakdown they average:

General Appearance	84.5
Dairy Character	87
Body Capacity	86
Mammary System	83
Fore Udder	86
Rear Udder	83
Feet and Legs	81.5
Rump	87.5

The dams of 8 of them are also classified and they have an average score of 81.2 points. The daughters show an improvement over their dams in EVERY breakdown!

WE HAVE "WHIRLWIND" SONS FOR SALE

PABST ROBURKE BELMONT
Excellent — Gold Medal

PABST ROBURKE BELMONT

Excellent — Gold Medal

One of 9 Excellent offspring and 4 Gold Medal sons of Pabst Roamer, himself Excellent and Gold Medal! He is a double grandson of "Burke." His latest proof on 13 pairs shows an increase of 1837 lbs. milk, .05%, and 74 lbs. fat. His 36 classified daughters are: 7 VG, 18 GP, 11 G, the oldest 4 years. We have over 50 in our herd — and we have his sons for sale.

PABST BURKE DICTATOR
Excellent — Plus Proven

PABST BURKE DICTATOR

Excellent — Plus Proven

An own son of "Burke" (not many left!). His proof on 52 pairs shows an increase of +1384 milk and +31 lbs. fat. We have 60 of his milking daughters, great dairy cows, strong in legs and mammary system. We also have his sons for sale.

SAN MAR GALE FARMS

- RALPH STOLLE *Owner*
- JACK HOLTZAPPLE *Manager*

LEBANON, OHIO Phone 242

Two 1955 Nominations - - -

Nominated For All-American Bull Calf

MAYERS SENSATION DANDY 1244198

First prize bull calf at Wisconsin State Fair, second at National Dairy Cattle Congress and seventh at International Dairy Show.

Nominated For All-American Heifer Calf

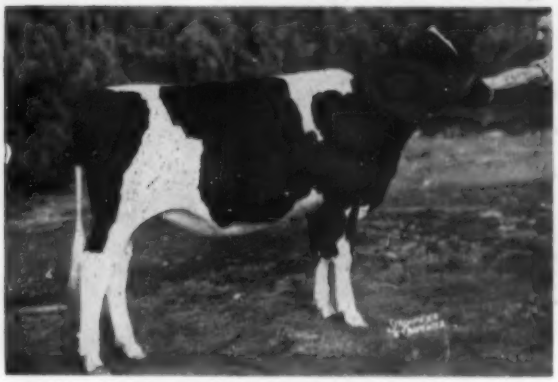

MAYERS GOMAR REVELATION 4055933

First prize heifer calf at Wisconsin State Fair; and second at National Dairy Cattle Congress and International Dairy Show.

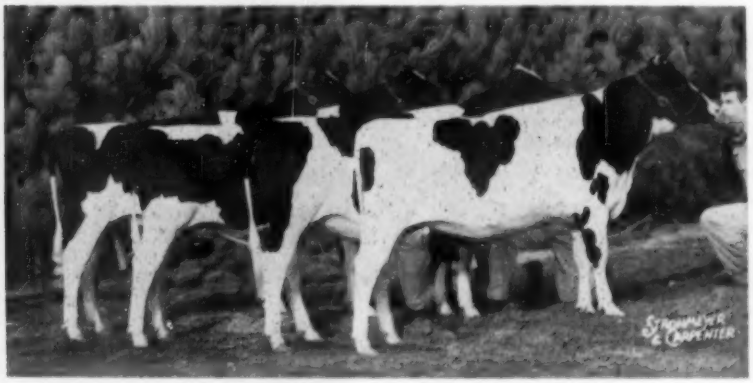

JUNIOR GET OF HICKORY CREEK SENSATION 1171327

First Prize Junior Get of Sire ← At Waterloo And Wisconsin

Our 1955 Show Winnings —

At Waterloo

1st prize jr. get of sire
2nd prize bull calf
2nd prize heifer calf
5th prize sr. yrlg. bull
6th prize heifer calf
6th prize jr. yrlg. heifer

At Chicago

2nd prize heifer calf
7th prize bull calf
9th prize junior yrlg. heifer
9th prize sr. yrlg. heifer
10th prize sr. yrlg. bull
The jr. get was not shown

At Wisconsin

1st prize jr. get of sire
1st prize bull calf
1st prize heifer calf
2nd prize sr. yrlg. bull
3rd prize jr. yrlg. heifer
4th prize bull calf
6th prize jr. yrlg. heifer
7th prize heifer calf
7th prize sr. yrlg. heifer

The Sire of Our Jr. Get — Hickory Creek Sensation

Sensation is our son of Hickory Creek Gomar (EX) and his dam is the famous Good Enough K B K O Frances cow. She is Excellent and has 3 records over 1100 fat with a high one of 1134 fat at 7 years. Frances just sold for over $1200 in the Spitzer Dispersal at almost 13 years of age.

The above Sensation junior get just sold for a total of $4125 in the Crescent Beauty-Admiral Sale. The top one was the bull calf who sold for $1675.

CHRIST A. MAYER & SONS – Slinger, Wis.

R. AUSTIN BACKUS
Founder
Since 1912

MILES B. MARSHALL
Barn Superintendent
Since 1923

Appreciation

We would be most ungrateful if we did not pause for just a moment, as 1955 draws to its close, and say a heartfelt word of thanks to—

—all who entrusted the sale of their cattle to our organization.

—those who purchased at our sales.

—the many others who contributed in countless ways to the success of the sales.

— R. Austin Backus, Inc. —
Sale Organization

T. EMMETT McCLURE
Lendsman
Since 1937

C. B. SMITH
Auctioneer at Earlville
Since 1936

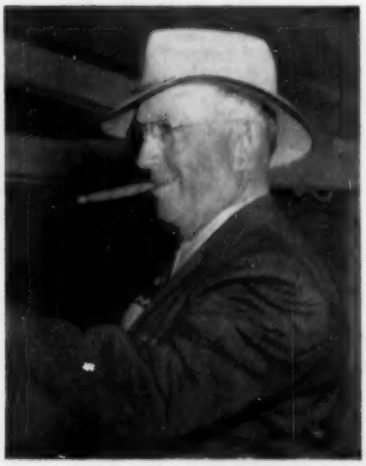

HAROLD B. LEE
Auctioneer at Earlville
Since 1930

EDGAR C. HOTALING
Clerk
Since 1954

R. CHARLES BACKUS
Auctioneer
Since 1945

HORACE A. BACKUS
Pedigrees
Compiling Pedigrees Since 1943

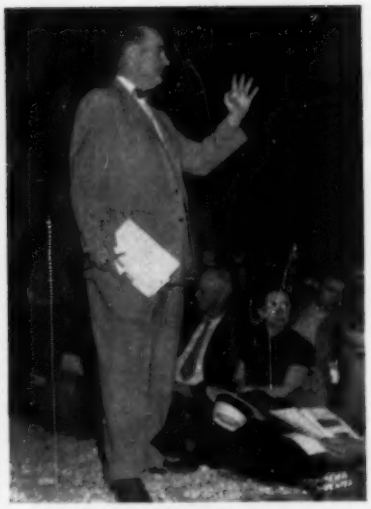

B. OLIN BACKUS
Auctioneer
Since 1945

1955 Sales

	Average	Top
National Sale	$1227	$4000
(High averaging sale of year)		
June Earlville	847	3000
Dec. Earlville	714	2500
Pinwood Dispersal	657	2750
Fowler Dispersal	536	5500
Miller Acres	512	1600

1954

Hedge Dispersal	1049	4200
(High averaging dispersal of the year)		

1953

General Cochran	1209	14000
(High averaging sale of year)		

1946

Cooper Dispersal	2769	10000
(Highest averaging dispersal for all-time)		

1943

Dunloggin Dispersal	1835	13,000
(Highest totaling dispersal for all time)		

EARL L. GROFF
Penna. Representative
Since 1942

Coming Earlville Sales
January 4
February 1
March 7
April 4
May 2-3
All at Earlville, N. Y.

Coming Garden Spot Sales
January 26
February 16
March 15
April 19
May 17
All at Lancaster, Pa.

— WE HAVE SPRING SALE DATES OPEN —

Contact us early about a spring sale date. We will be happy to serve your needs with a complete sale organization that will handle every detail for you. Because of our large volume of sales, the commission is surprsingly low. Just drop us a line or call Mexico, N. Y. 7-7231 collect, and we will send someone to visit you. He will be glad to give you all the details of our service.

NO SALE TOO LARGE — NO SALE TOO SMALL
— We are ready and willing to work them all —

R. AUSTIN BACKUS, Inc.

SALE MANAGERS AND AUCTIONEERS

PHONE MEXICO 7-7231 **MEXICO, NEW YORK** **PHONE MEXICO 7-7231**

MERRY CHRISTMAS

WE ARE PLEASED WITH, AND PROUD OF, OUR ALL-AMERICAN NOMINATIONS

AGED BULL

HALLROSE HAZEL PRIDE "Excellent"

Sire: Hallrose King Hazel "EX"-G.M.
Dam: Hallrose Pauline Tritomia "EX"
All-American Senior Yearling Bull, 1950
Res. All-American Two-year-old Bull, 1951
Hon. Men. All-American Aged Bull, 1953
1955 SHOW RECORD:
First Prize Aged Bull, Senior and Grand Champion, Western Washington Fair and Pacific Int. Livestock Exposition.

THREE-YEAR-OLD HEIFER

CARNATION VIOLET CAMILLE "Very Good"

(As 2-yr-old) Record: 2-5 3X 365d 14,827 635.8 4.3%
Sire: Carnation Imperial Madcap Lad "VG"-G.M.
Dam: Carnation Skylark Camille "VG"
Full sister to Carnation Violet Cameo, All-American Senior Yearling, 1954.
1955 SHOW RECORD:
First Prize Three-year-old, Senior and Grand Champion, Western Washington Fair and Pacific International Livestock Exposition.

AGED COW

CARYLAND COCKY EMMA ROSE "Excellent"

Bred and exhibited by T. Benton Carey and Sons, Cowiche, Washington.
Purchased by us at 1955 P. I.
First four 2X HIR Records ave. 340d 16,471 602.4 3.7%
Sire: Vernway Cocky Tik Tok, S.M.P.
Dam: Caryland Emma Pontiac "GP"
(Strong in Carnation Breeding)
Nominated for All-American Aged Cow, 1954.
1955 SHOW RECORD:
First Aged Cow, Pac. Int., First and Grand Champion at Central Washington Fair.

BULL CALF

CARNATION REVELATION JUDGE

Sire: Carnation Homestead Revelation "EX"-SMP
Dam: Carnation Lola Princess "GP"
Record: 2-6 3X 365d 15,942 639.8 4.0%
A daughter of Hallrose Progressor "EX"-G.M. from a 1245-lb. Governor daughter.
Now owned by: Ministerio de Agricultura, San Juan, Costa Rica.
1955 SHOW RECORD:
First Prize Bull Calf, Junior Champion and Member First Prize Jr. Get at Western Washington Fair and Pacific Int. Livestock Exposition.

Also CARNATION REVELATION MASTERMAN owned by Jack Constantine, Kent, Washington, and Les Gilmore, Steveston, B. C., Canada, was nominated for All-Canadian Aged Bull.

We have several outstanding young bulls for sale.

Carnation Milk Farms

Address:
CARNATION MILK FARMS
Dept. No. 195
Carnation, Washington

★ *The Newspaper of the Breed*

Holstein-Friesian World

Vol. 52 — No. 24

December 17, 1955

THE 1955 ALL-AMERICAN NOMINATIONS

60 Exhibitors from 18 States & 2 Provinces Share Honors. Wisconsin Again Leads.

On the pages following we present the pictures of the All-American Nominations of 1955—the 31st year of these awards.

We are very much pleased at the high level of quality of the contestants. It seems as though the task of the nominating committee in sorting the classes down to six that will be honored by nomination in each class becomes more and more difficult each year. The depth of quality is most pleasing when the winners of all sections are brought together in this nation-wide contest.

There were several classes where it would have been possible to nominate a complete second team almost on a par with the varsity. In the Aged Cow class again this year the committee finally gave up, as did last year's committee, and brought in 12 worthy nominations.

The distribution of the nominations was wide, both in number of exhibitors and geographically. The ninety nominations were shown by 60 exhibitors from 18 states and two provinces of Canada. Wisconsin leads with 13 exhibitors and 17 nominations, plus a half ownership in another from a different state. New York had ten nominations from nine exhibitors; California eight from four exhibitors; Illinois eight from two exhibitors. Ontario had six from four exhibitors; Indiana, Pennsylvania and Maryland each have five nominations.

The largest number to any one exhibitor was four nominations. There were six exhibitors tied for this honor—Carnation, Elmwood, Mooseheart, Bottema, Schmidt and Dawdy. Pabst had three and a share in a group, while Rosafe had three. The nominations have never before come from so many different exhibitors.

Our National judge, Prof. George Trimberger was unavailable this year because of his temporary assignment to the University of the Philippines. We invited Wm. K. Hepburn, Jr. who judged the International, Maryland and CNE; Harvey Swartz who judged the New York, Ohio and Kentucky State Fairs and the Pacific International as well as observing at Waterloo, Chicago and Wisconsin State Fair; and J. P. Eves, who judged the Grand National, Colorado State Fair, Kansas Free Fair and Western Washington Fair, and observed classes at Waterloo and Chicago. We deeply regreted that Mr. Hepburn at the last minute was prevented from acting on the committee, so the work was done by Mr. Swartz and Mr. Eves. While both are mid-west residents, they are both national figures and approach all problems on that basis. We are very much pleased with the job they did.

The awards will be made in the same manner as for many years past. Each judge votes independently his first, second and third choice in each class. Point values of seven, three and one are assigned and the All-American awards are then computed by simple arithmetic. Top animal in each class is All-American, second place is designated Reserve All-American, every other animal or group getting a total of eight points, or more, is given Honorable Mention.

All-American Judging Contest

Due to the continuing great interest of **World** readers, we again offer the popular All-American judging contest which has been an annual feature of this program since 1937. There are no restrictions on eligibility (except of course our own employees). While only one entry is accepted from each contestant, all members of the family, employees, neighborhood friends may compete.

A ballot form will be found at the end of the picture section. This can be removed for voting. If you need additional ballots, simply use plain paper, ruling it in the same general style and order as the printed form.

The following cash prizes are offered in the judging contest.

1st prize	$100
2nd prize	50
3rd prize	25
4th prize	15
5th prize	10
6-10th prize (each)	5
11-20th prize (each)	3
21-50th prize (each)	2

We reserve the right to make any appropriate adjustment of these prizes when tied scores make this necessary. Unfortunately, we cannot duplicate top prizes in the event of tie scores, but in such event they will be adjusted upon an equitable basis.

Voting Ends January 6

The closing date for mailing contest ballots is January 6, 1956. Ballots bearing a postmark not later than that date will be accepted in this contest. Owners will be notified of their All-American winnings on January 7th.

The All-American Awards will be published in our issue of January 21, 1956. The results of the Judging Contest will be announced as early as possible thereafter. There is no Judging Contest for the Junior All-American Awards (to be announced in the January 7 **World**) and there is no separate All-American Judging Contest for schools or 4-H members. All are welcome, however, to compete in the main judging contest.

Aged Cows

(See also next page)

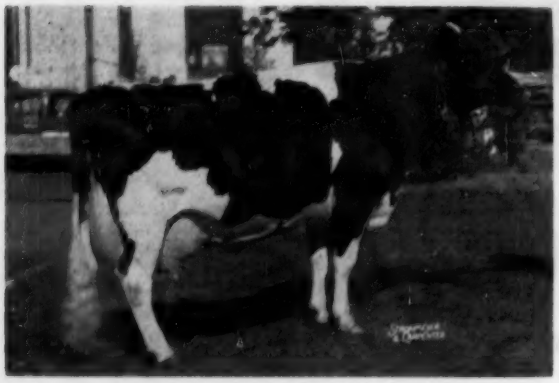

ALCARTRA FRAN-LEE LASS 3381725
First prize aged cow and grand champion at Eastern States Exposition; second and reserve grand champion at New York State Fair. Freebaer Farms, Ft. Plain, N. Y.

CARYLAND COCKY EMMA ROSE 3103080
First prize aged cow at Pacific International. Bred and shown by T. Benton Carey, Cowiche, Wash., now owned by Carnation Milk Farms, Carnation, Wash.

CLOVER FAY CHIEF 3521258
First prize aged cow, senior and grand champion at Arizona State Fair. Mr. and Mrs. Alfred Stump, Phoenix, Ariz.

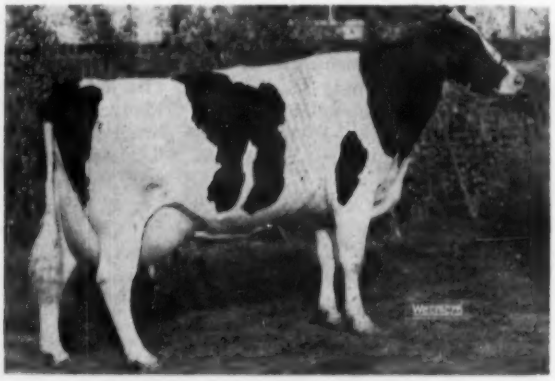

DICMERE ORMSBY COMET 3198845
First prize aged cow at National Dairy Cattle Congress, second at Illinois B & W Show, Best Udder winner and third prize aged cow at Michigan State Fair; and fourth at Minnesota State Fair. Elmwood Farms, Lake Forest, Ill.

FOSTERMOOR BESSIE REX PEARL 2486710
Second prize aged cow and reserve grand champion at International Dairy Show and Indiana State Fair. Emra G. Stookey, Milford, Ind.

INKA PIETJE VEEMAN 2734731
First prize aged cow, senior and grand champion female at New York State Fair, Pennsylvania B & W Show, and Pennsylvania Farm Show; also Best Udder winner at all three shows. Norris Earnshaw, Woodbourne Farms, Dimock, Pa.

Aged Cows

(See also preceding page)

PROSPERITY HILL SESAME FOBES 3095654
First prize aged cow, senior and grand champion at International Dairy Show and Maryland State Fair; fourth at National Dairy Cattle Congress. Logwood Farms, Reisterstown, Md.

MELDOMAR COMET DOREEN 3038125
First prize aged cow, senior and grand champion at Ohio State Fair; fourth at International Dairy Show and Michigan State Fair; fifth at National Dairy Cattle Congress and Royal Winter Fair; and twelfth at Wisconsin State Fair. Brauns Sunny Lea Farm, Waukesha, Wis.

ROCKY HILL MONT BURKE DUSTY JO 2354013
First prize aged cow, senior and grand champion at Utah State Fair and at Grand National; third at National Dairy Cattle Congress. Dr. Harold J. Schmidt, Modesto, Calif.

SUTTEN OAKS VAR FAYNE 2733050
First prize aged cow, senior and grand champion at Michigan State Fair and Pan-American Holstein Show. C. B. Smith, Williamston, Mich.

WALDHOLM BLUEBELL BURKE DESIGN 2883947
First prize aged cow and reserve grand champion at Minnesota State Fair; second at National Dairy Cattle Congress, third at Wisconsin State Fair and eighth at International Dairy Show. Pabst Farms Inc., Oconomowoc, Wis.

WeBeR ADMIRAL BURKE RUBY 2862992
First prize aged cow, senior and grand champion and Best Udder winner at Wisconsin State Fair; first at Nebraska State Fair; second at Iowa State Fair and seventh at National Dairy Cattle Congress. Bristol Farm, Bristol, Wis.

4 Year Old Cows

CARINE MERCEDES BURKE IDEAL 3348181
First prize four-year-old, senior and grand champion and Best Udder winner at Kansas State Fair; fifth in class at National Dairy Cattle Congress. E. A. Dawdy, Salina, Kans.

DA CO TON CRESCENT FANNIE 3398005
First prize four-year-old at Wisconsin State Fair; third at International Dairy Show and seventh at National Dairy Cattle Congress. Allen Hetts, Ft. Atkinson, Wis.

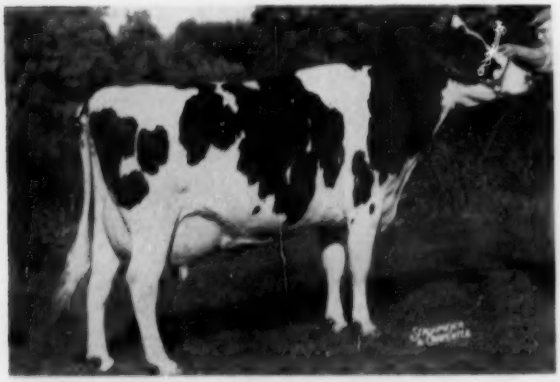

GRAY VIEW B D SKYANNE 3352652
First prize four-year-old, senior and grand champion at National Dairy Cattle Congress; first at International Dairy Show and second at Wisconsin State Fair. Harvey A. Nelson & Sons, Union Grove, Wis.

LAVACRES DELLA PEGGY 3276942
First prize four-year-old at California State Fair, Utah State Fair and Grand National; third at National Dairy Cattle Congress. Dr. Harold J. Schmidt, Modesto, Calif.

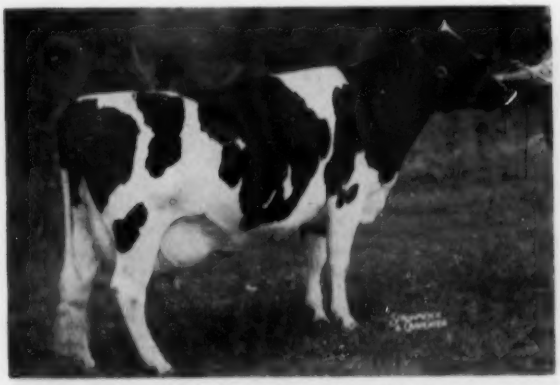

SPIES CARNATION JOLEEN ACE 3357986
First four-year-old, senior and grand champion at Iowa State Fair; first and grand champion at South Dakota State Fair; third at All-Iowa Fair and fourth at National Dairy Cattle Congress. Spies & Lein, Graettinger, Ia.

PLAIN VIEW INGA 3375453
First prize four-year-old, Best Udder, senior and grand champion at Minnesota State Fair; second and reserve grand champion at National Dairy Cattle Congress; second and Best Udder winner at International Dairy Show; and third at Wisconsin State Fair. Pabst Farms Inc., Oconomowoc, Wis.

3 Year Old Heifers

ABBEKERK MURCO LOCHINVAR 3053773
First prize three-year-old at New York State Fair and Eastern States Exp. Faraway Farms, Pine Plains, N. Y.

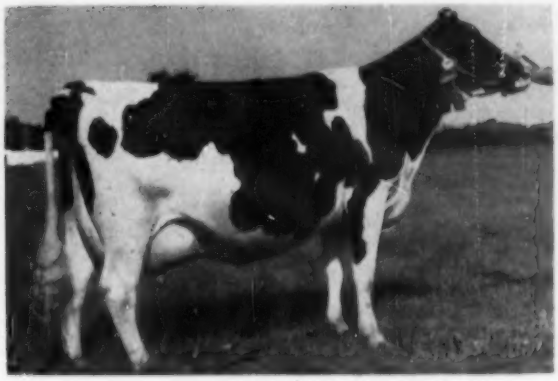

BJORKLAND HARTOG BURKE 3054620
First prize three-year-old at Mid-South Fair, Michigan State Fair and Michigan B & W Show; and third at Pan. American Holstein Show. Herbert L. Miller, Williamston, Mich.

CARNATION VIOLET CAMILLE 3483639
First prize three-year-old and grand champion at Pacific International and Western Washington Fair. Carnation Milk Farms, Carnation, Wash.

CASH-MAR DARKY LASSIE 3518647
First prize three-year-old at Ohio and Indiana State Fairs. Second at Royal Winter Fair. C. M. Bottema, Jr., Bridgeport, Ind.

FAIR HILL GOLDEN ALMA 3487126
First prize three-year-old at International Dairy Show and Maryland State Fair; second at National Dairy Cattle Congress. E. D. Fry & Son, Gaithersburg, Md.

LAVACRES DELLA DUSTY JO 3399994
First prize three-year-old, senior and grand champion at California State Fair; first and reserve grand champion at Grand National Livestock Exposition; first at National Dairy Cattle Congress and Utah State Fair. (Res. Grand at Utah). Dr. Harold J. Schmidt, Modesto, Calif.

2 Year Old Heifers

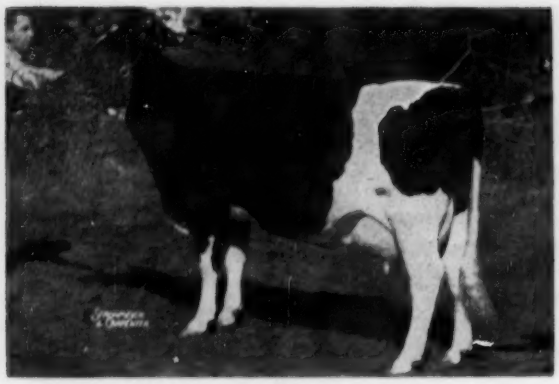

MOOSEHEART ROBURKE LUCINDA 3087388
First prize two-year-old heifer at National Dairy Cattle Congress and International Dairy Show; second prize dry two-year-old at Illinois B & W Show. Mooseheart, Mooseheart, Ill.

ONABANK BOYSTOWN POLY 3742804
First prize two-year-old hei er at Nebraska B & W Show. Father Flanagan's Boys Home, Boys Town, Neb.

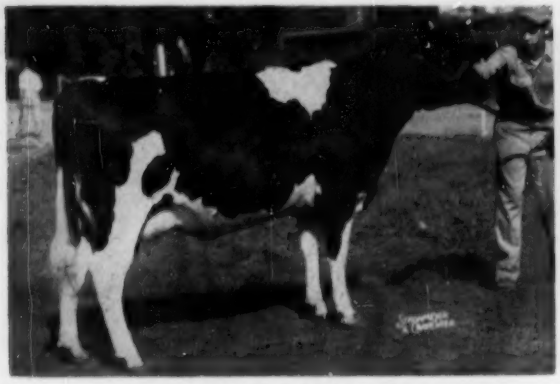

ROSAFE SHAMROCK PERTH INKA 1039984C
Second prize two-year-old at Royal Winter Fair and International Dairy Show. Dr. Hector Astengo, Rosafe Farms, Brampton, Ont.

SEQUOIA JO JO EVA 3594672
First prize two-year-old heifer at Grand National Livestock Exposition and California State Fair; second at National Dairy Cattle Congress and Utah State Fair. Mark L. and Bruce W. Borror, Springville, Calif.

SHANGHIGH VAR RAG APPLE NANCY 3006299
First prize two-year-old heifer at Ohio State Fair and third at International Dairy Show. Charles A. Lewis & Sons, Hamilton, O.

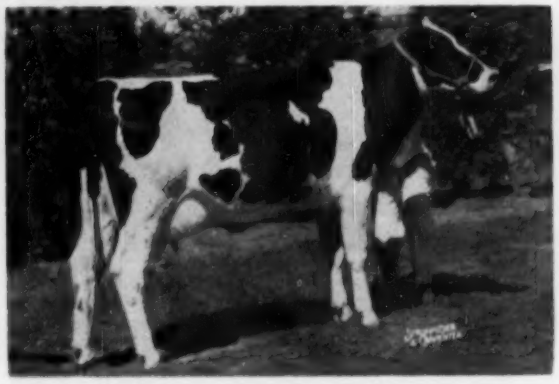

WINFARM MODEL ELAINE 3934397
First prize two- ear-old heifer at Eastern States Exposition and New York State Fair. H. C. Winans & Son, Pine Plains, N. Y.

Senior Yearling Heifers

BLY CHIEFTAIN CRUSADER DARLEEN 3865224
First prize senior yearling heifer and junior champion female at New York State Fair, Maurice Bly, Jamestown, N. Y.

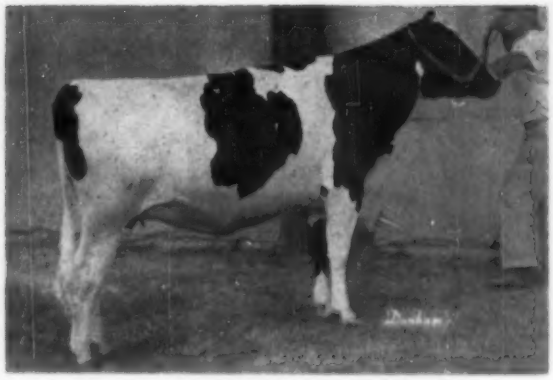

ELIZA JANE FOND HOPE 3889006
First prize senior yearling heifer at Pan-American Holstein Show, Carrington Farms, Austin, Tex.

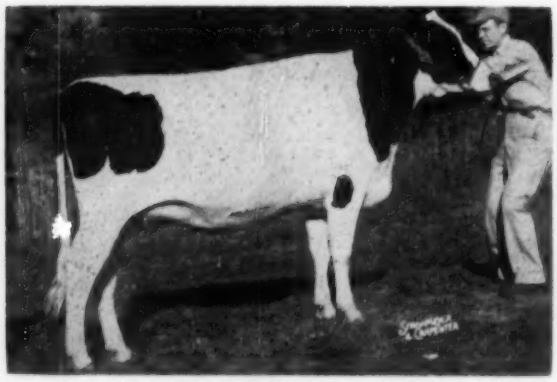

GRAY VIEW PET CRYSTAL 3882120
First prize senior yearling heifer and junior champion at International Dairy Show; second at National Dairy Cattle Congress and Wisconsin State Fair. Harvey Nelson & Sons, Union Grove, Wis.

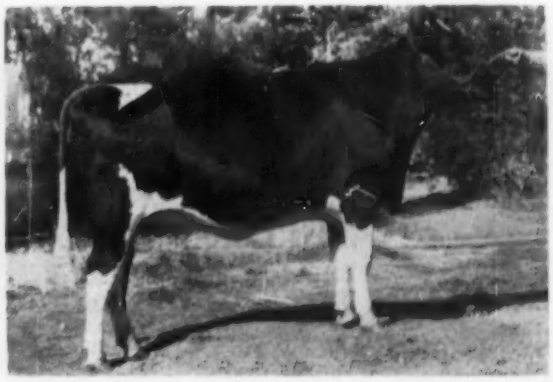

RICH-HERD TIDY BONNY 4056494
First senior yearling heifer and junior champion female at Richmond B & W Show and at Utah State Fair. First at Western Idaho Fair. Grant S. Richards, American Fork, Utah.

SKOKIE CREATION PRINCESS 3785642
First senior yearling heifer and reserve junior champion at National Dairy Cattle Congress and Minnesota State Fair; first at Michigan State Fair, third at Illinois B & W Show, fourth at International Dairy Show, and ninth at Wisconsin State Fair. Elmwood Farms, Lake Forest, Ill.

VERBOON BURKE BEATRICE 3832319
First prize senior yearling and junior champion at Grand National Livestock Exposition and California State Fair; second at Utah State Fair and seventh at National Dairy Cattle Congress. John Verboon, Hanford, Calif.

Junior Yearling Heifers

BONNIE WALKER FALISON 3813004
First prize junior yearling heifer at New York State Fair. Alson D. Weller & Son, Lowville, N. Y.

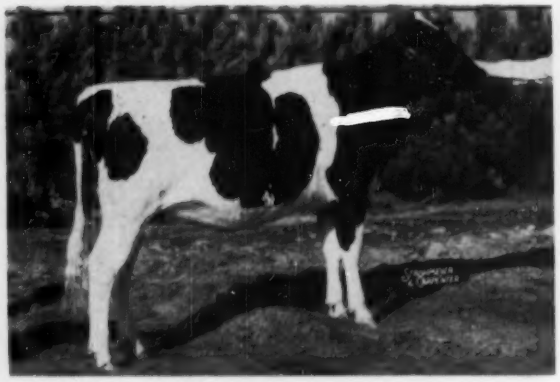

GLENAFTON NETTIE TENSEN 1110422C
First prize junior yearling heifer and reserve junior champion at International Dairy Show, and second at Royal Winter Fair. J. J. E. McCague, Alliston, Ont.

LAVACRES SDJ MARKA 3851167
First prize junior yearling heifer at Grand National Livestock Exposition, California State Fair and Utah State Fair, and third at National Dairy Cattle Congress, Gary Schmidt, Modesto, Calif.

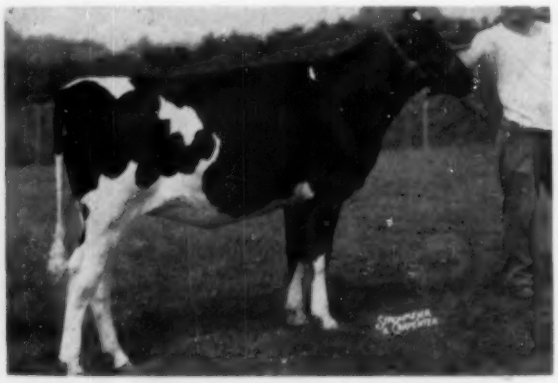

MD. POND VIEW POSCH GALE 3818231
First prize junior yearling heifer and junior champion at Maryland State Fair; second at National Dairy Cattle Congress and fifth at International Dairy Show. Pond View Farm, Gaithersburg, Md.

MOOSEHEART SUPREME BEAUTY 3854430
First prize junior yearling heifer and junior champion at National Dairy Cattle Congress and Wisconsin State Fair; first in class at Illinois B & W Show, second at Illinois State Fair and fourth at International Dairy Show. Mooseheart, Mooseheart, Ill.

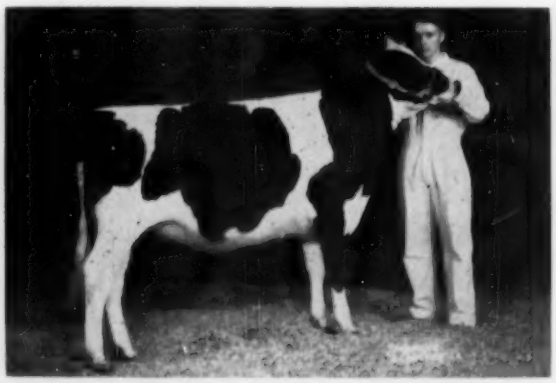

WOODBOURNE PABST CARNATION 3762537
First prize junior yearling heifer and junior champion at the Pennsylvania Farm Show, Neil Corselius, Clarks Summit, Pa.

Heifer Calves

ABBEKERK RAG APPLE FAY 3880839
First prize senior heifer calf and reserve junior champion at Pennsylvania B & W Show. Oakes Bros., Jackson Center, Pa.

COLONY VALE ENO CYVRO 1156895C
First prize heifer calf and reserve junior champion at the Pacific National and first in class at Pacific International Livestock Exposition. Colony Farms, Essondale, B. C.

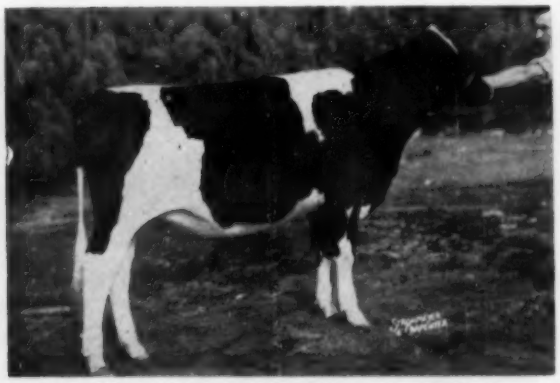

MAYERS GOMAR REVELATION 4055933
First prize heifer calf at Wisconsin State Fair; and second at National Dairy Cattle Congress and International Dairy Show. Fred R. Mayer, Slinger, Wis.

MONOCACY MEADOWS VALERIE 3923522
First prize heifer calf at National Dairy Cattle Congress and fifth at International Dairy Show. Ray Smith, Frederick, Md.

ROBENSTEAD NANCY SUPREME 1007173
First prize heifer calf and junior champion at Eastern States Exposition and first in class at New York State Fair. Robenstead Farm, Poland, N. Y.

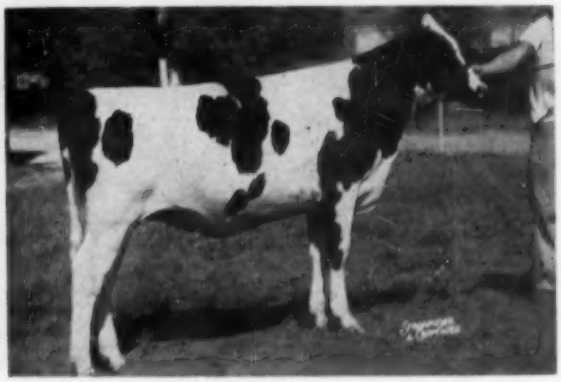

SPRING FARM FOND SALLY 1157458
First prize heifer calf at International Dairy Show, first senior heifer calf at Canadian National Exhibition and fifth at Royal Winter Fair. J. M. Fraser, Streetsville, Ont.

Bulls 3 Years and Over

CASH-MAR ORMSBY JERRY 1138441
First prize aged bull, senior and grand champion at Ohio State Fair, Indiana State Fair; second prize and reserve grand champion National Dairy Cattle Congress; fourth prize at International Dairy Show. C. M. Bottema, Jr., Bridgeport, Ind.

HALLROSE HAZEL PRIDE 1050261
First prize aged bull, senior and grand champion at Pacific International Livestock Exposition and Western Washington Fair. Carnation Milk Farms, Carnation, Wash.

IDEAL BURKE ELSIE LEADER 1150470
First prize aged bull, senior and grand champion at California State Fair, Utah State Fair and Grand National Livestock Exposition, fourth prize at National Dairy Cattle Congress. Wallace Lindskoog, Turlock, Calif.

MOOSEHEART SUPREME 1109640
Second prize aged bull, reserve grand champion at International Dairy Show; second prize at Wisconsin State Fair and third prize at National Dairy Cattle Congress. Mooseheart, Mooseheart, Ill.

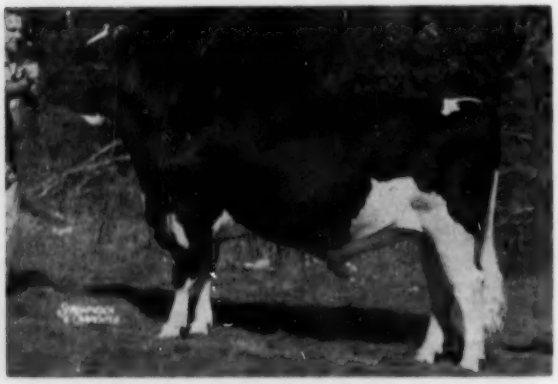

PABST FOBES BURKE 1166163
First prize aged bull, senior and grand champion at National Dairy Cattle Congress, Wisconsin State Fair, Minnesota State Fair; and third prize at International Dairy Show. Pabst Farms Inc., Oconomowoc, Wis.

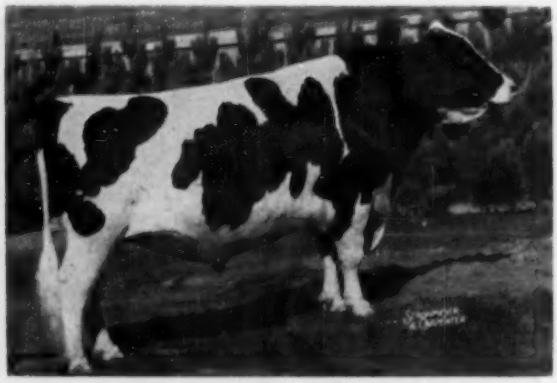

ROCKWOOD ROCKET TONE 205223 C
First prize aged bull, senior and grand champion at International Dairy Show and Royal Winter Fair. Quinte District Breeding Ass'n, Belleville, Ont.

2 Year Old Bulls

CASH-MAR T M PALOMAR 1199203
First prize two-year-old bull and reserve senior champion Royal Winter Fair; first prize and reserve grand champion at Indiana State Fair; first prize at Ohio State Fair; second at National Dairy Cattle Congress and International Dairy Show. C. M. Bottema, Jr., & C. M. McCormack, Bridgeport & Indianapolis, Ind.

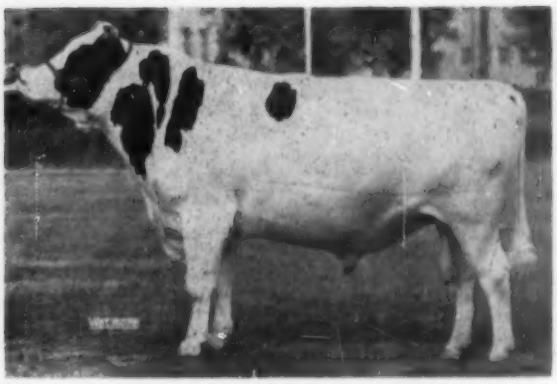

DIBBLE CRESCENT MODEL 1198547
First prize two-year-old, senior and grand champion at Mid-South Fair; first prize at Wisconsin State Fair, second prize at All-Iowa Fair and third prize at International Dairy Show. Ben Dibble & Lloyd Kroneman, Pewaukee, Wis. & St. Ansgar, Ia.

ELLBANK ORMSBY MASTER TOPSY 1210925
First prize two-year-old bull at New York State Fair and Eastern States Exposition. Dutch Acres Farm, North Chatham, N. Y.

NOCKDAIR GEORGE RAVEN 1199099
First prize two-year-old bull at International Dairy Show and fourth prize at Wisconsin State Fair. Baird Bros., Waukesha, Wis.

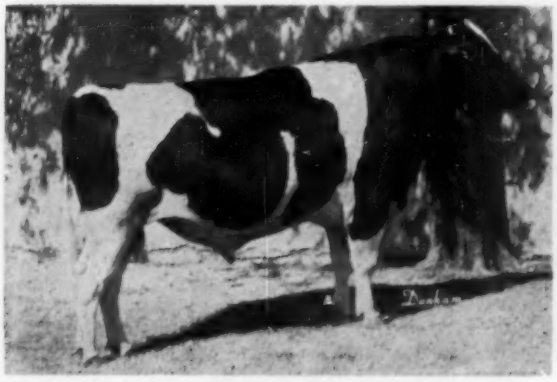

OOSTIE STANDOUT 1207208
First prize two-year-old bull, senior and grand champion at Pan-American Holstein Show; also Fort Worth, San Antonio and Austin, Texas. C. B. Smith, Williamston, Mich., and Joe C. Carrington, Austin, Texas.

ORM BY BURKE PONTIAC MOSE 1199645
First prize two-year-old bull, senior and grand champion at Kansas State Fair; and first prize at National Dairy Cattle Congress. E. A. Dawdy & Ernest Reed & Sons, Salina & Lyons, Kans.

Senior Yearling Bulls

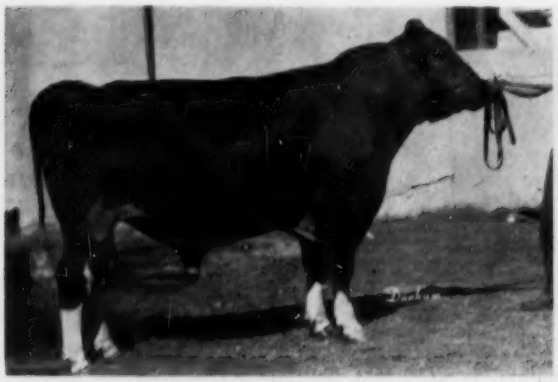

FORSGATE SUPREME BURKE 1227454
First prize senior yearling bull and Reserve Grand and junior champion at Pan-American Holstein Show. Junior champion at Lubbock and Grand at Tri-State, Amarillo. H. B. & Jones Hales, Canyon, Tex.

JONDALE RAVEN COMET 1228346
First prize senior yearling bull and junior champion at National Dairy Cattle Congress and Minnesota State Fair. Raymond F. Perbix, Hamburg, Minn.

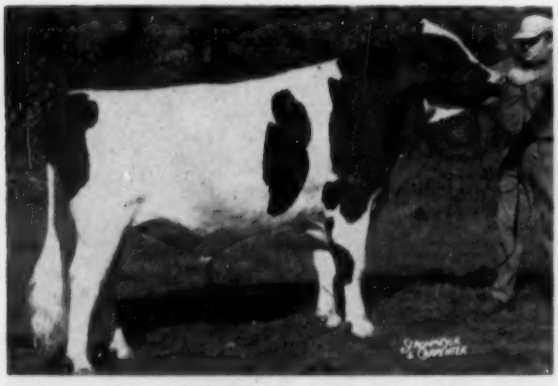

MOOSEHEART PRIDE SUPREME 3988491
First prize senior yearling bull and grand champion at Illinois B & W Show; first prize at Illinois State Fair, third prize at National Dairy Cattle Congress and Wisconsin State Fair; and fifth prize at International Dairy Show. Mooseheart, Mooseheart, Ill.

PABST PRIME 1213880
First prize senior yearling bull and junior champion at International Dairy Show and Wisconsin State Fair; second prize and reserve junior champion at National Dairy Cattle Congress; and second prize at Minnesota State Fair. St. Croix County Hospital, New Richmond, Wis.

RICH-HERD MADCAP PRESIDENT 1235336
First prize senior yearling bull and junior champion at Richmond B & W Show, and at Western Idaho; 1st at Utah State Fair; fourth prize at International Dairy Show. Grant S. Richards, American Fork, Utah.

RYANCREST DEAN OF FERNDALE 1230527
First prize senior yearling bull and junior champion at Pennsylvania B & W Show. Frank W. Fernsler, Lebanon, Pa.

Junior Yearling Bulls

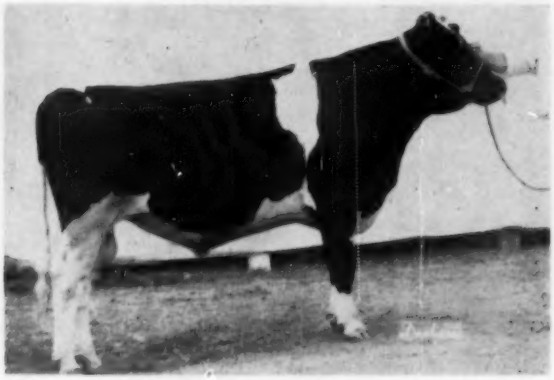

B Y U ENGRAVER MONTY 1261089
First prize junior yearling bull and grand champion at New Mexico State Fair, and first prize at Pan-American Holstein Show. Jr. ch. at Arizona State Fair. Frank Lillywhite, Lillywhite Ranch and Brigham Young University, Aztec, N. Mexico and Provo, Utah.

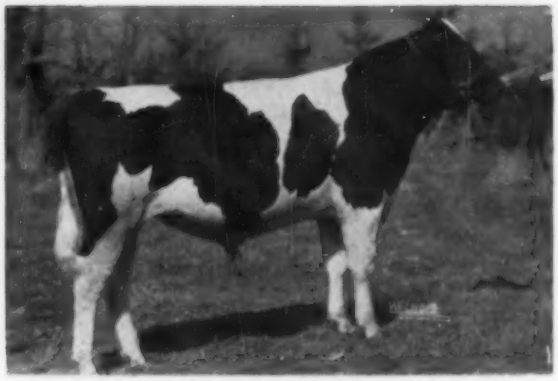

CRESCENT BEAUTY GOMAR PRINCE 1229326
First prize junior yearling bull and junior champion at Waukesha Dairy Show; third prize at International Dairy Show, fourth prize at National Dairy Cattle Congress, and sixth prize at Wisconsin State Fair. Craig Beane, Allen Hetts & Chester Ouweneel, Ft. Atkinson, Wis.

KIL-BAR CHIEFTAIN EXECUTIVE 1258372
Second prize junior yearling bull at National Dairy Cattle Congress, Henry Bartel, Hastings, Minn.

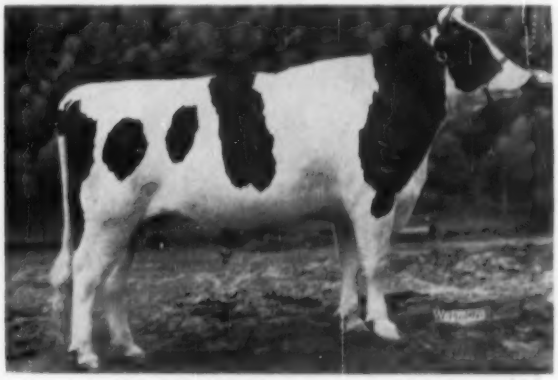

PABST LEADER WALK 1230169
First prize junior yearling bull at National Dairy Cattle Congress, International Dairy Show and Wisconsin State Fair. Piper Bros., Watertown, Wis.

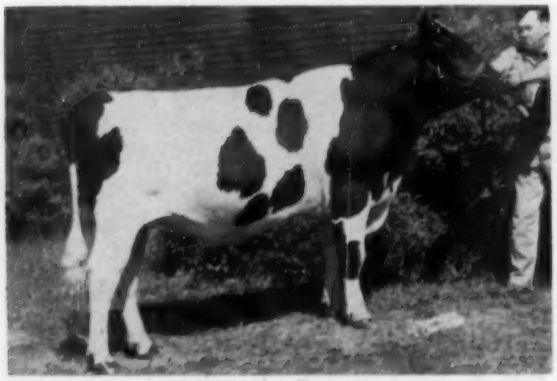

SHANGHIGH EXEC TRITOMIA DON 1233302
First prize junior yearling bull and reserve junior champion at Ohio State Fair. Charles H. Lewis & Sons, Hamilton, Ohio.

SKOKIE G CREATION CORONET 1232246
First prize junior yearling bull at Michigan State Fair, Minnesota State Fair and Illinois B & W Show; second at Illinois State Fair; third prize at National Dairy Cattle Congress, fourth at International Dairy Show and eighth at Wisconsin State Fair. Elmwood Farms, Lake Forest, Ill.

Bull Calves

ARLINDA ELSIE TRUMPETER 1253545
First prize bull calf and junior champion at Grand National Livestock Exposition; and first at California State Fair and five county fairs in California. Wallace Lindskoog, Turlock, Calif.

BEACON EMBLEM LEADER 1239933
First prize bull calf and junior champion at New York State Fair. Beacon Milling Co., Cayuga, N. Y.

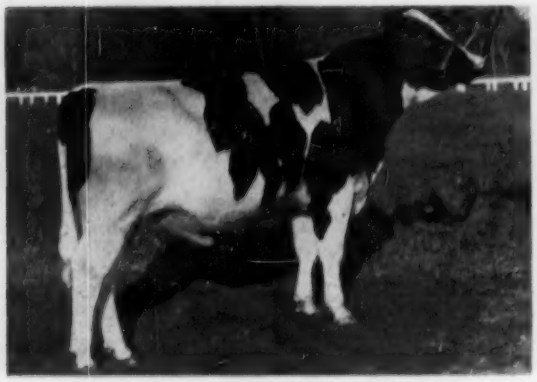

CARNATION REVELATION JUDGE 1242675
First prize bull calf and junior champion at Pacific International and Western Washington Fair. Carnation Milk Farms, Carnation, Wash.

CASH-MAR T M PELL CITY 1257866
First prize bull calf and junior champion at Indiana State Fair, first at National Dairy Cattle Congress and International Dairy Show, second at Ohio State Fair and third at Royal Winter Fair. C. M. Bottema, Jr., Bridgeport, Ind

MAYERS SENSATION DANDY 1244198
First prize bull calf at Wisconsin State Fair, second at National Dairy Cattle Congress and seventh at International Dairy Show. Richard H. Mayer, Slinger, Wis.

SEVENS BURKE SKYLARK 1239242
First bull calf and Jr. champion Utah State Fair and Ogden Livestock Show; 5th Richmond B & W Show. Utah State Agr. College, Logan, Utah

Produce of Dam

PRODUCE OF AGASSIZ PERFECTION HARTOG VALE 6297260

First prize Produce-of-Dam at International Dairy Show and Canadian National Exhibition, and Royal Winter Fair. From the left—Rosafe Reflection Vale (4-year-old) and Rosafe Shamrock Vale Hartog (2-year-old). Hector I. Astengo, Rosafe Farms, Brampton, Ont.

PRODUCE OF DICMERE MARY SEGIS 2558748

First prize Produce-of-Dam at Michigan State Fair, Wisconsin State Fair and Illinois B & W Show; second at International Dairy Show and Minnesota State Fair; and third at National Dairy Cattle Congress. At right, Dicmere Ormsby Comet and Dicmere Colantha Comet. Elmwood Farms, Lake Forest, Ill.

PRODUCE OF PAULINE INKA ORMSBY VEEMAN 2262676

First prize Produce-of-Dam at Pennsylvania Farm Show and second at New York State Fair. At left, Inka Pietje Veeman and Pauline Pietertje Posch Inka, full sisters. Woodbourne Farms, Dimock, Pa.

PRODUCE OF PLAIN VIEW ORMSBY GIRL 2404710

First prize Produce-of-Dam at National Dairy Cattle Congress and sixth at International Dairy Show. Plain View Ormsby Dolly (left) and Plain View Ormsby Carol. Elamer Berg & Son, Brownsville, Wis.

PRODUCE OF RAVEN BURKE CARINE MERCEDES 2948518

First prize Produce-of-Dam at Kansas State Fair and sixth at National Dairy Cattle Congress. From the left—Mercedes Raven Burke Ideal (aged cow) and Carine Mercedes Burke Ideal (4-year-old). E. A. Dawdy, Salina, Kans.

PRODUCE OF ROLLING KNOLL MISTRESS LUCY POSCH 2533087

First prize Produce-of-Dam at Eastern States Exposition and New York State Fair. Full sisters by Dunloggin King Var, Harden Farms King Linda Lee (left) and Harden Farms King Linda. Harden Farms, Camden, N. Y.

Get of Sire

(See also next page)

GET OF A B C REFLECTION SOVEREIGN 198998C
First prize senior Get-of-Sire at International Dairy Show, Canadian National Exhibition and Royal Winter Fair. From the left— A B C Shamrock Mildred (aged cow); A B C Shamrock Harriet R. (aged cow); Rosafe Reflection Vale (4-year-old) and Rosafe Shamrock Perth Inka (2-year-old). Dr. Hector I. Astengo, Rosafe Farms, Brampton, Ont.

GET OF DUNLOGGIN KING VAR 913720
First prize Senior Get-of-Sire at Eastern States Exposition and New York State Fair. From the left—Harden Farms King Wendy, Harden Farms King Linda Lee, Harden Farms King Papoose and Harden Farms King Linda, all aged cows. Harden Farms, Camden, N. Y.

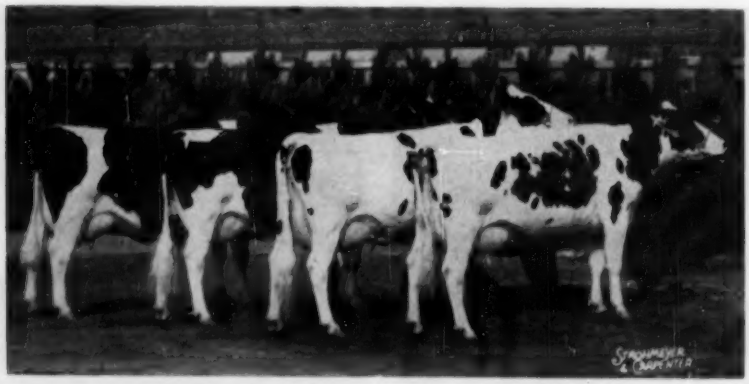

GET OF GOVERNOR ROSEHILL TRITOMIA 833253
First prize Get-of-Sire at Michigan State Fair and second at the International Dairy Show. From the left—Korndyke Rose Hill Ormsby, Fayne Tritomia Dulcie, Fayne Tritomia Canary, (aged cows); and Romey Pauline Inka Ruby (8-year-old). Archambault Farms, Woodworth, Wis.

Get of Sire

(See also preceding page)

GET OF WEEJOE GRACIOUS WINTORIAS
First prize senior Get-of-Sire at Maryland State Fair, third at International Dairy Show and sixth at National Dairy Cattle Congress. From the left—Rolling Knoll Gracious Matador (4-year-old); Rolling Knoll Gracious Lass and Rolling Knoll Bessie Gracious, (2-year.olds); and Rolling Knoll Gracious Bessie, (4-year-old). Ralph and Grover Walker, Gaithersburg, Md.

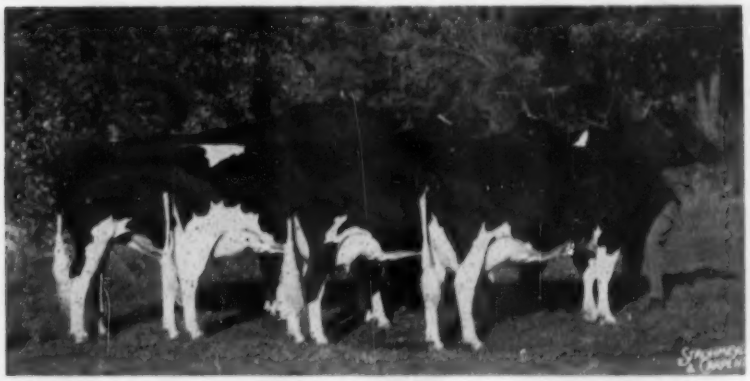

GET OF WIS BURKE IDEAL 1013415
First prize Get-of-Sire at Kansas State Fair and second at National Dairy Cattle Congress. From the left — Ormsby Burke Pontiac Mose (2-year.old bull), owned jointly by E. A. Dawdy, Salina, Kans. and Ernest Reed & Son, Lyons, Kans.; Rag Apple Burke Hyacinth, (3-year-old); Burke Pontiac Ideal and Carine Mercedes Burke Ideal (both 4.year-olds). All females owned by E A. Dawdy.

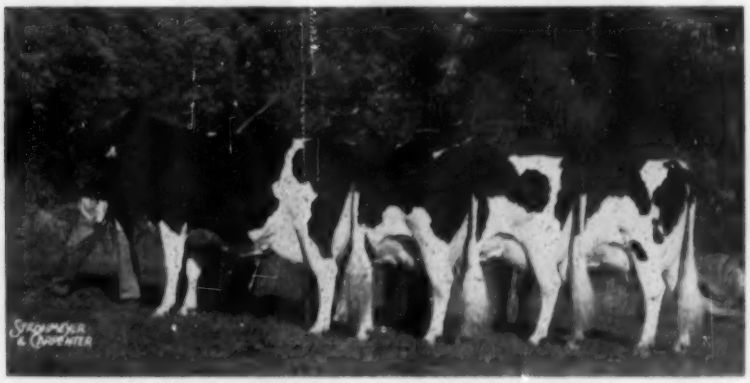

GET OF WIS LEADER 915940
First prize Get-of-Sire National Dairy Cattle Congress. Nearest camera, Plain View Marcella, Bristol Farms, Bristol, Wis.; P. V. Ormsby Dolly and P. V. Ormsby Carol, Elsmer Berg & Son, Brownsville, Wis.; and P. V. Inga, Pabst Farms, Inc., Oconomowoc, Wis. The Get placing first at Wisconsin State Fair was the same with the exception of the Bristol cow whose full sister owned by Pabst Farms was shown.

JUDGES FOR THE 1955 ALL-AMERICAN AWARDS

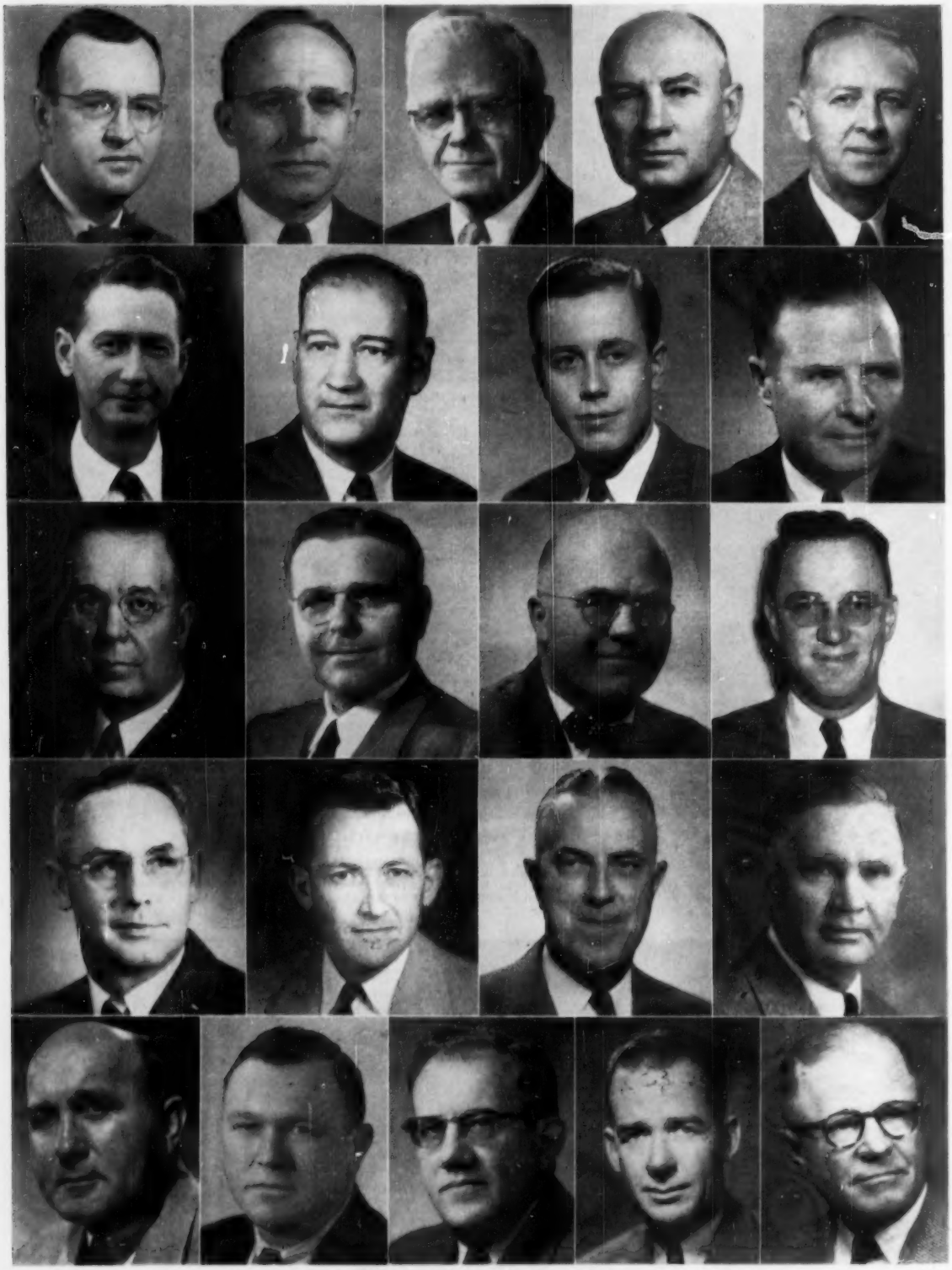

Top row — Hilton Boynton; G. M. Cairns; J. P. Eves; G. E. Gordon; E. N. Hansen
Second row — W. K. Hepburn, Jr.; H. A. Herman; Allen Hetts; J. D. Innes.
Third row — H. H. Kildee; Delbert Kingston; Ells Knutson; John Morris.
Fourth row — M. B. Nichols; C. L. Norton; Arthur Porter; C. S. Rhode.
Bottom row—Harvey Swartz; G. E. Taylor; G. W. Trimberger; R. N. Wills; L. V. Wilson.

ALL-AMERICAN JUDGING CONTEST ENTRY

Following are my choices for All-American and Reserve All-American for 1955

(Give name of animal only, omit H. B. numbers)

CLASS	ALL-AMERICAN	RESERVE ALL-AMERICAN	Do not write in this space
Aged Cow			
4-yr-old Cow			
3-yr-old Cow			
2-yr-old Heifer			
Senior Yearling Heifer			
Junior Yearling Heifer			
Heifer Calf			
Aged Bull			
2-yr-old Bull			
Senior Yearling Bull			
Junior Yearling Bull			
Bull Calf			
Produce of Dam			
Get of Sire			

Your name .....

TEAR OUT AND MAIL TO: Address .....

HOLSTEIN-FRIESIAN WORLD, Lacona, N. Y.

All Entries Must Be Postmarked Not Later Than January 6, 1956

Judging Contest Suggestions:

Contestants are urged to keep a record of their ballots for comparison with the final awards, thus adding further to the interest and value of the effort. Many schools make good use of this material for class work and such ballots are welcome, although we regret there is no separate contest available for students or junior groups.

In preparing contest ballots, contestants should keep in mind the fundamental purpose of the All-American awards. It is not a "popularity" contest, and it is not a vote strictly and completely upon the pictures. The official judges are instructed to include in their decision such personal knowledge as they may have of the animals to the end that the best animal may be adjudged the winner. Under each cut is the complete season's record on each nomination.

You are urged to study these records along with the pictures and attempt to make your own placings as you think the judges will, based upon what they have done with the actual animals during the show season.

Kill Two Birds With One Stone . . .

Send In Your All-American Ballot — Order the WORLD Supplies You Need

ALL-AMERICAN CALENDARS

25 by 37 inches, with 5½ by 3½ inch pictures of each of the 14 All-Americans for 1955; and 2 by 1½ inch pictures of the 14 Reserve All-Americans. Also pictures of the 7 Junior All-Americans. With them you have a 1956 calendar that shows the publication dates of each issue of the WORLD for the next 12 months. They will be ready in February. Safe arrival guaranteed in our new containers. Send your order now. **$1.00 per copy—additional calendars to the same address at 50c each, postpaid.**

SUGGESTED BOOKS for BREEDERS

COWPHILOSOPHY by Mark Keeney—
Long a best seller, written by a cowman's cowman for cowmen **$3.00**

HOLSTEIN-FRIESIAN HISTORY—1930 edition—
only a few left—Prescott & Prescott **3.00**

FEEDS & FEEDING—
—By F. B. Morrison—the feeder's bible **7.00**

JUDGING DAIRY CATTLE—
By E. S. Harrison—Illustrations by Strohmeyer & Carpenter—the best in its field **5.25**

THE 4-H HANDBOOK by H. A. Willman
4-H Dairy & Livestock Specialist, Cornell.
This is the best—Dairy leaders should have a copy. **4.50**

ARNEWOOD—The story of an Iowa Dairyman—good reading indeed. By Melvin Scholl **5.00**

BREEDING & IMPROVEMENT OF FARM ANIMALS
—V. A. Rice. Vic Rice's Masterpiece **8.50**

DAIRY CATTLE FEEDING AND MANAGEMENT
—Henderson and Reaves—4th edition **6.50**

A VETERINARY HANDBOOK FOR CATTLEMEN
(Webb) Dr. J. W. Bailey **5.00**

ARTIFICIAL INSEMINATION OF FARM ANIMALS
by E. J. Perry—He started it all in America **5.00**

FITTING & SHOWING DAIRY CATTLE
By Jack Spearing (a master of the trade) **2.00**

BREEDING BETTER LIVESTOCK
—Rice, Andrews & Warwick **6.50**

ANIMAL BREEDING (5th edition)
By Prof. Laurence E. Winters, Minn. **5.75**

PRINCIPLES OF MILK PRODUCTION
W. B. Nevins **5.00**

DAIRY CATTLE & MILK PRODUCTION
C. H. Eckles & E. L. Anthony **5.25**

CATTLE FERTILITY & STERILITY
by Dr. A. S. Asdell, Cornell
Just out in August **5.50**

DAIRY CATTLE by W. W. Yapp & W. B. Nevins
Selection—Feeding and Management—4th Edition
—revised and enlarged **4.70**

MANAGING THE FARM BUSINESS
By Raymond R. Beneke—Iowa State **3.90**

AMERICAN AGRICULTURE by Ronald L. Mighell, USDA
Its structure and place in the economy—a mid-century census appraisal **5.00**

SUCCESSFUL DAIRYING—C. B. Knodt, Penn. State **5.50**

RECORD KEEPING SUPPLIES

THE WORLD BARNBOOK

A manila-bound record book for use in the barn in recording service and calving data. A handy supplemental record book for use with any of the complete WORLD Herd Registers.

THE WORLD VISIBLE HERD FILES

A complete herd record-keeping system using the famous Post-Index visible filing method. Especially designed four-page record forms are held in place by trunion wires between hinged metal file covers. Each form handles records for the lifetime of each animal in the herd. Two sizes available: MODEL 56 for herds up to 56 head; and MODEL 108 for herds up to 108 head. Prices: $15.95 and $27.50 respectively, postpaid in U.S.A. if remittance accompanies order. Money-back guarantee of satisfaction.

THE WORLD MASTER HERD REGISTER

An 11½ by 9 inch 3-ring loose leaf binder of top quality, containing specially designed forms for 75 cows, 8 herd sires, 5 service record forms, 10 pedigree blanks, index and gestation table. Okay for typewritten or longhand records. $7.50 postpaid in U.S.A.

THE WORLD STANDARD HERD REGISTER

A plastic bound herd register in Press Board covers with the same forms as the "Master" herd register, for 50 cows. Not suitable for typewritten records. $2.50 postpaid in U.S.A.

THE WORLD POCKET HERD RECORD

Newest addition to the family. Forms only 3 by 5 inches, yet a complete record-keeping set-up for herds up to 100 head, or with a special supplement, herds up to 240 head. Beautiful, soft, pliable plastic six-ring binder. $4.95 ppd. Supplement $2.65 extra.

CERTIFICATE FILING ENVELOPES

For filing registration and transfer certificates and other herd documents. Price: $2.00 for 100; $1.25 for 50; 50c for 12.

MILK RECORD SHEETS

For recording daily milk weights in the barn. Room for 12 cows, 31 days. Price: $1.25 per dozen.

Check the Ones You Want!

HOLSTEIN-FRIESIAN WORLD
LACONA, NEW YORK

Please send me the items I have checked on this page. All prices quoted are post-paid in U. S. A. and the WORLD guarantees satisfaction or money back. My remittance is enclosed.

Name .....

Address .....

Prefix Names

CAN BE INTERESTING AS WELL AS USEFUL

By Melvin Scholl

Every breeder of registered Holsteins should have a prefix name to identify animals of his breeding. In the many avenues of breed promotion and publicity where cows are listed, prefix names will be read and noticed. A prefix then becomes an effective, economic means of advertising a breeder's Holsteins. And as a result of this constant appearance of an individual prefix before the public eye a trademark is developed.

A prefix can and should tell a story—the story of the herd it identifies. Many prefixes are interesting, intriguing; all are useful. There are many ways of arriving at a given prefix, some of which are given below; then follows an alphabetic listing of several of the more unusual ones with the stories of their origin. While this list is by no means exhaustive it is fairly representative of the more popular Holstein herds at the present time.

A study of the different prefixes within the breed (farm names are not necessarily prefix names) reveals the fact that by and large the greatest number of prefixes are the names of owners; good examples being Pabst Farms, and the Jonabell Herd (John A. Bell, Jr.). Next, numerically speaking, seems to be the owner's name in combination with some other word; notable among these are Kyland and Ruby Acres. Many prefix names are derived from the towns near which the herd is located, such as Clyde Hill Farms and Winterthur Farms.

Then follows a number of various patterns of prefix-making. Trees are the inspiration for many herds, including Willow Ridge Farm and Hickoryvale Farms. Pasture, with its synonyms, accounts for many others, like Green Meadow Farms and Braun's Sunny Lea Farm. Even the sun, moon, stars, wind, and sky find their place in well-known prefixes; for example, Sun Acres Farm, Gray View Farms, Southwind Holstein Farm, Moonlit Dale Farms, and the old North Star Herd.

. . . Then there are those with very clever origins:

ADOHR FARMS, Camarillo, Calif.—From the owner's name. The farm started in 1916, by Mr. and Mrs. M. H. Adamson; her first name was Rhoda. Spelled backwards it is A-D-O-H-R.

BOCANN FARMS, Fall River, Wis.—From the words "bovine" and "canine", meaning cow and dog. This farm has bred both.

BRIGEEN FARMS, Turner, Maine—Suggested by the Briggs' cow tester, by combining the owner's name with the last part of the word "Holstein".

Carnation Milk Farms

CARNATION MILK FARMS, Seattle, Wash.—Mr. E. A. Stuart was the founder of Carnation Company, starting the Company at Kent, Washington on September 1, 1889. After many attempts to use the names of other flowers as the name of his brand of evaporated milk he saw in the window of a store some cigars with the name Carnation. That, he decided, should be the name of his evaporated milk. It was the name he was able to use, registering it with the U. S. Patent Office. In 1910 he started the Carnation Milk Farms. It was easy to use the word Carnation then to name all Carnation cattle and it was registered with the National Holstein-Friesian Association—and has become one of the greatest names in dairy products and Holsteins throughout the world.

CENTRALIA MILK FARM, Story City, Ia.—From its fine location in central Iowa.

CRESCENT BEAUTY HOLTEINS, Fort Atkinson, Wis.—From the cow family that the Hetts family had been inbreeding and line breeding very closely since 1910. At that time, George Hetts, the grandfather of Allen Hetts, the present owner, purchased four Crescent Beauty cows from the states of Michigan and New York, whose names were Crescent Beauty Butter Maid (later

One of the most famous and ingenious Holstein prefixes of all time; telling the story of the founding of a purebred Holstein herd upon land that had been cleared of timber.

made Grand Champion Female at the 1913 National Dairy Show), Crescent Beauty Butter Girl, Canary Duplicate Butter Girl, and Canary Duplicate Pride. These four cows traced back to a cow bred about the turn of the century out in New York by the name of Crescent Beauty. George Hetts' son followed the practice of naming the females in the herd Crescent Beauty and the bulls Crescent. It was not, however, until about 1940 when Allen Hetts took over the herd after his father's death that the name was reserved as their prefix, since Allen felt that the many years the Hetts family had worked with the Crescent Beauty family, breeding close enough so that the blood of the original Crescent Beauties is still preserved, entitled their herd to this identification.

EBONITE, Gans, Penna. — A neat combination of the words "ebony" (meaning black) and white, the colors of the Holstein cow.

ELDONON HERD, Harvard, Ill. — A unique combinatin of the names of the owners, ELsie and DONald JohnsON. (Accent on Don).

FERNHAME, prefix of Great Brook Farms, Carlisle, Mass.—From the name of the English home, prior to the year 1600, of the Farnham family, from which Mr. Farnham Smith, the owner, is descended.

FILBERT FARM, Germantown, Md.—A combination of the owners' nicknames, "Fil" and "Bert." Mrs. Paul's name is Filimora, while Mr. Paul's is Albert, abbreviated in the customary manner to Bert.

FREEBAER FARMS, Fort plain, N.Y.—An imaginative combination of the owner's name (Fred Baer) and the freedom he found in America, coming here from Germany in 1938.

FROGMORE FARM, Aurora, N. Y.—Wesley Engst, the present owner,

RESCENT BEAUTY HOLSTEINS

ALLEN HETTS — Ft. Atkinson, Wis.

MORE for Your Money

FROGMORE FARM

AURORA, N. Y.

took over the Frogmore name when he purchased the farm in 1950. Mr. Stewart G. Russell, Syracuse, N. Y., the former owner and a Guernsey breeder, named the farm back in the late thirties. In 1937, he visited the British Isles checking on his family history. While visiting Windsor Castle, he found that his great grandfather had been keeper of the gate that led to the park where the mausoleum which contains the remains of Queen Victoria is located. This gate is known as the Frogmore Gate and thus Mr. Russell found the name for his farm.

GLENELG FARM, Peapack, N. J.—Spelled the same backwards, this unusual name is that of the town in Ireland where the present owner's grandfather originated.

HAWKEYE DAIRY FARM, Ruthven, Ia.—From the nickname of the State of Iowa.

HOLWYN STOCK FARM, Marysville, Ohio—At the time the prefix was reserved, in 1928, the Bouics were raising White Wyandotte chickens as well as Holsteins. Thus the name is a combination of the two words, HOLstein and WYaNdotte.

KILLYBRACKEN, Wayne, Ill.— The word means "House or building in the Bracken" back in Ireland, and is taken from the Gaelic. Mrs. C. Groverman Ellis raised Irish Wolfhounds and a Scottish breed, the old Cairn terriers, as far back as 1930, using the name Killybracken as a registered Kennel name. Mrs. Ellis owns a New England Killybracken besides the farm in Illinois where she breeds registered Holsteins and Yorkshire hogs. Killybracken is also a spot in Enniskillen, Ireland where some of her ancestors lived; so it is easy to understand how completely the name filled her desires for a home in the bayberry and blueberry bushes by the ocean, then for the kennel name, and later for the farm and animals in Illinois.

LAKEFIELD FARMS, Clarkston, Mich.—This pretty farm of more than 1000 acres surrounds a natural lake, which gives it its name.

LAWARA FARMS, Interlaken, N. Y. —From "Lawara", who was chief of a peaceful village of Seneca Indians, one of the six tribes that made up the Iroquois Nation. Lawara's ability to live peacefully with the white settlers resulted finally in his being granted legal title to the land now occupied by the farm. Folklore says that Chief Lawara is buried somewhere near the present barn. The name "Lawara Farm" has been used by past owners for more than 90 years.

LIME ROCK FARM, Myerstown, Penna.—From the limestone which is plentiful on this farm. They have adopted this unique slogan: For Solid Foundation Use Lime Rock.

LORCOR, prefix of Mount Loretto Farm, Mount Loretto, Staten Island, N. Y.—A coupling of the first three letters of two names, LORetto and CORrigan, the latter being the name both of the mission's director, Monsignor Corrigan, and the herd and farm manager, Jim Corrigan. This farm is part of the Mission of the Immaculate Virgin, which is the largest institution for homeless children in the United States. At present they have over 1000 children; of these 750 are boys.

MANCRYCO FARMS, Manning, Ia. —A pleasing blending of the owner's name, MANning CReamerY COmpany.

MANFDELL FARM, Plain City, Ohio —Owned by M. & F. Dellinger & Co., from which the prefix is taken. "M. and F." without the "d" leaves ManF; add the first part of Dellinger, and you have Manfdell. Cute?

MARSHLINE FARMS, Savannah, N. Y.—This dairy farm is located amid the drumlins of Wayne County. The hills slope down to a section of the Montezuma Marshes. The pastures are right along the edge of the marsh; in fact, there is no fence between. Fine springs issue from the hills, making it possible for the cows to drink in many places. The owners have learned to keep their cows which are due to freshen safely coralled on the hillside pasture; for, like the Mother of Moses, they, too, find the bullrushes perfect hiding-places for their babies. One fall, some years ago, they searched several days for a heifer's new-born calf, which was finally found alive and well a mile from the barn.

MATHEWSFIELD, Washingtonville, N. Y.—In pre-Revolutionary days Washingtonville and the whole countryside was owned by a certain Vincent Mathews. His holdings were known as Mathews Field. As time went on the small trading village became known as Mathewsfield. About 1820, in a burst of patriotic fervor, the villagers changed the name to Washingtonville in honor of the first President. Mr. Szold called his farm Mathewsfield so that all the people who remembered the place before 1820 would know where to find it, and so that those who were born after 1820 would always find a special invitation extended toward them to visit the farm.

MODELYNE VALLEY FARMS, Neshanic, N. J. — Inspired by the name of the sire, Sir Model Alcartra Fayne, who in 1922 and 1923 won Reserve All-American honors as a 2 and 3 yr. old, bringing the Strykers their first taste of success.

OSBORNDALE, Derby, Conn. — Named in honor of Major Wilbur F. Osborne, father of the gracious lady who now owns this important seed-stock establishment—her name, Mrs. W. S. Kellogg. The Major founded this farm soon after his return from the Civil War.

PAGANOK HOLSTEIN FARMS Hannibal, Mo.—Scott Meyer fondly recalls the incident many year ago when his two son, Bill and Jack, then about 9 and 10 respectively, thought they should have a farm name. Scott told them to find one. Months later Bill came up with the name "Paganok". Bill's father inquired what it meant, and this was Bill's answer: "Well, I've been going through those Indian books that Granddaddy had, and 'Paganok' is the Sac and Fox name for black walnut. The Sac and Fox Indians were native to this area and we have lots of black walnut trees, so I think the name would be good."

PANSCO, prefix of Pellissier Dairy Farms, Pico, Calif.—From a combi-

(Please turn to page 92)

LAWARA FARMS

INTERLAKEN, NEW YORK

The Association's Program For

The Acceptance of DHIA Records

To Start January 1, 1956

It will be remembered by most Association members that the Call of the 1954 Convention of Delegates of The Holstein-Friesian Association of America carried a resolution relative to the acceptance of Dairy Herd Improvement Association records by the Association. As a result of this resolution and action taken by the Board of Directors, a Special Production Testing Committee was appointed by President Remsberg to study this matter and other production testing matters with the request that the Committee report to the Board of Directors and also to the 1955 Convention. This Committee was composed of Fred J. Nutter, Corinna, Maine, Chairman; R. H. Barr, Canton, Ohio; Mark L. Borror, Springville, California; Martin Buth, Jr., Comstock Park, Michigan; Albert B. Craig, Pittsburgh, Pennsylvania; Dr. E. S. Harrison, Camden, New York; and Eugene W. Nelson, Union Grove, Wisconsin.

The full and complete report of this Committee was published in the March 5, 1955 issue of the Holstein-Friesian World and presented by Chairman Nutter to the 70th Annual Convention of the Association in Philadelphia on June 1st of this year. The delegates elected to the Convention approved the report of the Committee and adopted a By-Law Amendment authorizing acceptance of DHIA records. The Board of Directors, meeting immediately following the Convention, adopted the recommendations of the Special Production Testing Committee relative to the procedure which should be followed for the acceptance and use of DHIA records by the Association. Since that time plans and procedures have been completed so that the Association will be in a position to place in operation a DHIA acceptance program on January 1, 1956 the target date set by the Board of Directors at its meeting in June immediately following the Convention.

A workable plan for incorporating DHIA records into the framework of the Association's breed improvement programs has been developed along the lines recommended by the Special Production Testing Committee. This does not mean the automatic acceptance of all DHIA lactation records completed by registered Holsteins, but a procedure is established where qualifying herds participating in DHIA testing programs of qualifying associations can be used by the Association. Several important requirements—set up to insure the reliability of the information yielded by such records—must first be satisfied.

Memorandum of Understanding Required

First of all, a Memorandum of Understanding must be in effect between the Association and the agency officially responsible for the supervision of DHIA in any state from which DHIA records are to be accepted. This officially-recognized Supervising Agency (generally the State Agricultural Extension Service) is the agency responsible for the approval and forwarding of the familiar form 718 and 1096 DHIA lactation reports to the United States Department of Agriculture.

To date, ten states—Alabama, Arkansas, Delaware, Kansas, Michigan, New Mexico, North Carolina, Tennessee, Virginia and Wisconsin—have entered into the Memorandum of Understanding. Under its provisions, the sponsoring agencies involved agree to certain stipulations aimed at increasing the accuracy and value of DHIA records. Extra costs incurred in fulfilling the agreement will be charged directly to the herd owner.

Among other things, the Memorandum of Understanding provides for the computation of monthly and lactation production credits from the tester's barn sheets by a competent, disinterested clerk employed by a state, regional or county Dairy Herd Improvement Organization or the College Extension Staff.

To get records accepted, owners of registered Holsteins on DHIA in states with which a Memorandum of Understanding is in effect will make application to the Association, on forms provided by the Association, before the start of each testing year. The owner will establish the starting date of his herd's testing year.

At the time of this annual application, he will pay $1 for each cow listed plus a $5 testing fee which entitles him to a copy of the Association's Type and Production Year Book for the volume year in which his herd's testing year ends.

Accepted DHIA records will be published in the Type and Production Year Book and used in bull provings and other breed improvement programs. In this connection, it should be noted that production credits earned after the close of the 305 day DHIA lactation period obviously cannot be added to lifetime production totals.

These are the high-lights of the new plan. Complete requirements for the acceptance of DHIA lactation records will be found in the following paragraphs.

Requirements of Herd Owner

Following are the requirements of the herd owner who wishes to have the Holstein-Friesian Association accept DHIA lactation records for all registered Holstein-Friesian cows in his herd and use them in the Association's breed improvement programs and publish them in the Association's Type and Production Year Book:

1. The herd must be enrolled in a Standard Plan Dairy Herd Improvement Association officially recognized by the Agricultural Extension Service for the state in which it is operating.

2. Prior to the start of each testing year (starting date to be established by the owner), the owner of the herd on DHIA test must make application to The Holstein-Friesian Association of America on forms provided by the Association for the acceptance of DHIA Lactation records for the registered Holstein-Friesian females in his herd.

On this application, the owner must list all registered cows and all cows eligible for registry in the herd that have ever freshened. Application for registry of cows eligible for registry must be made on or before the time of the first monthly test of each animal.

In this application he must agree to adhere strictly to the rules established for the conduct of tests under the standard monthly DHIA testing program in effect at the time of his application or later to be made effective during the period of acceptance of his DHIA lactation records.

He must further agree to comply with any additional requirements established for the conduct of DHIA tests under this acceptance program.

3. At the time each yearly application for acceptance of DHIA lactation records is filed by an individual herd owner, he must pay the fees established for this pro-

(Please turn to page 48)

EDITORIAL

We Wish You a Merry Christmas and a Happy New Year

Soil Bank Continued

Somewhat reassuring word on the "soil bank" plans of the Administration was given by Secretary Benson at a press conference at Syracuse, Dec. 5. No plan has yet been firmed up, according to the Secretary, although several possibilities are under consideration. He sees their greatest usefulness in connection with drought damaged acres.

In response to our question regarding the possible impact of a general program of "leased acres," upon animal agriculture, the Secretary stated that any soil program proposed to Congress would be voluntary, not compulsory; that farmers would have freedom of choice; that it is not possible to regulate five million farms from Washington, nor control production by controlling acreage. He is not interested in offering any nostrum to cure agriculture's ills, regardless of political pressures.

In his prepared address to the 700 people who enjoyed the annual banquet of the Metropolitan Milk Producers Bargaining Agency that evening, Secretary Benson stated the broad aim of the Administration to meet the challenge to agriculture of how to build markets that will profitably absorb our full and well balanced farm output. The Secretary stated that this challenge goes far beyond the question of flexible or rigid price supports. He blames the continuance of rigid supports, which may have served to stimulate needed war time production, for most of the present surpluses, without preventing price declines as the surplus stocks began to build up. He thinks flexible supports wisely used can be helpful, and should be used as part of a many sided program to meet the challenges we face.

Recently announced was a 6-point program, which Mr. Benson stated was now being developed into specific proposals to lay before Congress in January. Here it is:

1. A stepped-up program of surplus disposal and expansion of exports.
2. A vigorous purchase program to remove market gluts, wherever they occur, and to assist farmers in adjusting to market demands.
3. An enlarged program of soil conservation and incentive payments to divert cropland into grass, trees and forage, particularly in drought areas.
4. Expansion of the Rural Development Program for low-income farm families.
5. A stepped-up program of research, emphasizing lower costs of production, new uses for farm products, new crops and expansion of markets.
6. A speed-up of the Great Plains Program in cooperation with the ten states involved. This is a program directed toward better land use and better farming practices in the dry-land plains of the West where drought and soil blowing are a constant threat.

We are not taking position pro or con on these recommendations, as this publication is non-partisan and does not wish to open its columns to a full scale political discussion which is sure to be witnessed on the national scene in the coming months. We are merely reporting on a pleasant and instructive afternoon and evening with a man of large stature, whose courage, integrity and sincerity are above question—whether or not you agree with him and the program he is fighting for.

On one thing we think most will agree. There is no one single program that will be best for every segment of agriculture. We pray that the right answer may be found to alleviate the ills of this fundamental industry.

The 1955 All-Americans and The Judging Contest

One of the projects in which the **World** takes greatest pride is the Annual All-American Awards, this year presented for the 31st time. Featured in this issue are the pictures of the 1955 Nominations, which we submit for your approval and further appraisal in the Annual All-American Judging Contest. The All-American awards will be announced in our issue of January 21 and the results of the judging contest probably in the issue following.

We invite all our readers to participate in this contest. The prizes, listed on the title page of this issue along with some further description of the contest, are less than $64,000, but you can have just as much fun in pitting your judging talents against the composite judgment of our panel of 22 experts.

A word to contestants may be in order here. If you are an old hand in this contest, you will have learned that there is more to it than just looking at the pictures and choosing the animals that look best to you. Study, also, the winnings during the season as it is the combination of the two that always decides the way the judges vote. Your position in the contest will be measured by your success in matching the official composite vote. Come on in, the water's fine!

Please note again that the postmark deadline is Friday, January 6 for your contest ballots.

All-American Calendar

The traditional All-American Calendar will be issued again, following the 1955 All-American Awards. It will be the regular style—25" x 38", tinned top and bottom for hanging. It carries large pictures of the All-American choices, smaller pictures of the Reserve All-Americans and now also the Junior All-American winners. It gives a complete visible 12 month calendar, with **World** publication dates indicated. It also gives copy date reminders for each issue of the year for the convenience of advertisers.

We are holding the line on the price. It will be as last year, $1 for the first copy, 50 cents for additional copies to the same address to be mailed together. The saving in container cost and the present higher postage rates is thus passed back to you. Advertisers and contributors will receive complimentary copies for their convenience, as in the past.

Because of its length, it has always been difficult to procure a mailing tube strong enough to withstand the hard handling of the mail service. Our present tube is the best we have had, and undamaged delivery is guaranteed. In case of damage, we will cheerfully replace. Please order promptly as the printing (after Jan. 21) is geared to the number of orders on hand at that time.

BOARD HOLDS WINTER MEETING

The Board of Directors of the Holstein-Friesian Association of America held its annual winter meeting at the Brattleboro office November 30 and December 1. Two days of committee meetings preceded. There was a perfect attendanc record of directors and officrs, with President Albert B. Craig presiding throughout the sessions.

A memorial resolution was presented (see text elsewhere in this issue) on the death of Director Clair I. Miller of Ohio, who passed away last September. Upon recommendation of the Ohio Holstein-Friesian Association, M. J. Humphrey, Williamsfield, Ohio, preident of that organization, was appointed to fill the vacancy on the Board until the next annual meeting in June at which time a successor will be elected for the remaining three years of Mr. Miller's term.

Executive Secretary Rumler presented a progress report covering the first ten months of the current year's activities. The year of 1955 will go into the record books as one of the best in the Association's history. Registry applications are right on a par with last year's record breaking total —172,129 as against 172,767 for the 1954 period (off .37%). Transfer applications at 99,276 are up 6.49%. Membership applications continue to trail—1260 against 1367 for the 1954 period. (November figures in all three categories reported later, are substantially ahead of November 1954).

In comparison with other breeds, the Holstein spread is increasing. For the ten months, Holstein registry certificates issued exceed the other four breeds combined by about 10,000, and comprise 51.7% of the all-breed total. This year, for the first time since these comparisons have been compiled, Holstein transfers—each one reflecting a sale—outnumber the combined totals of the other four breeds and make up 40.2% of the grand-total. Exports from the U. S. so far this year total 743 of which 200 were males. Registrations resulting from artificial insemination continue to increase. This year, for the ten month period they have hit 40% for the first time. Of these 36.33% were bull stud inseminations; the balance within-herd, between herds or Canadian.

The Executive Secretary reported that the blood typing work for the dairy breeds is now being done at the University of California. The total number of animals we have had blood typed since this work was started in 1941 is 6300.

In the AR department, Mr. Rumler reported a record number of 70,708 cows enrolled in HIR in 2102 herds. For AR 152 breeders have 2332 cows on test. Half of these owners are also in HIR. Classification work will set a new record this year with 24,540 animals inspected in 1206 herds, on a close estimate for the final months already scheduled.

Mr. Rumler also reported development of detailed regulations for acceptance of DHIA records which meets certain requirements and these regulations and a memorandum of agreement were approved by the Board. (These are given in detail elsewhere in this issue).

Mr. Rumler expressed himself as optimistic on the 1956 outlook for our breed and for Association activities. He feels that we have the facilities, man power and the cow which justify this continued optimism.

Chairman Fred J. Nutter reported for the Rules Committee. The committee recommended that the present method of computing records be changed from the monthly credit method now in use to the centering date method, effective July 1, 1956. The Board unanimously approved the recommendation and this action will bring our association into conformity with Washington recommendations used in DHIA, and recommended also by the PDCA. The matter has been under discussion at recent conventions. A few other technical changes were made in computing procedures.

The committee recommended that official classifiers be permitted to judge one state or regional show a year, if invited—and this the Board approved. The Inspector's names will now be added to the list of approved judges.

The Board approved the following recommendations of the Extension Committee presented by Chairman R. N. Wills. Dr. E. G. Misner will be retained on a part-time basis as Milk Marketing Counselor.

To the official judges list in addition to Inspectors Merle Campbell, J. A. Fairchild, Eugene Halbach and Ray Briggs, the names of James Lewis, Hamilton, O. and Ralph Wayne,

RESOLUTION ON DIRECTOR CLAIR I. MILLER

WHEREAS Clair I. Miller, a member of the Board of Directors of The Holstein-Friesian Association of America, suddenly passed away at his home near Medina, Ohio, September 21, 1955, we his associates on the Board desire to have placed upon the Association's records the following:

THEREFORE BE IT KNOWN that Clair I. Miller was an active and prominent member of this Association since 1910, serving as a Director at the time of his demise. Rich with a host of friends, both young and old, spreading from Canada to South America, he was a recognized judge of the breed covering a span of 49 years, including county and state fairs and the National Dairy Cattle Congress. Mr. Miller knew and loved good livestock and contributed much to local and national Holstein functions. He was one of the original type classifiers for the breed and served in that capacity for 24 years, classifying cattle in every state of the Union and also in Colombia, South America.

Mr. Miller was a charter member of the Ohio Holstein-Friesian Association and served with distinction as its president for 12 years. He was true to his convictions and fearless of criticism. His advice and counsel were sought by many. He was ever a champion of good Holstein cattle.

He was a man of noble character, a leader in his community for things good. He was an ardent supporter of his local Methodist church and served it with his attendance, his gifts and his service.

Clair Miller, though 80 years of age, was still young at heart. He had boundless faith in youth and would go to no end to offer encouragement, and oftentimes financial help, where he could see promise of a useful life. Only a few knew of his many benevolences.

The foregoing truly sets forth our high regard for Clair Miller and his many years of service for this Association. Therefore,

BE IT RESOLVED that these statements be adopted and spread upon the records of this Association and a copy be sent to his devoted wife and family with our deep feeling of personal loss.

—Adopted by the Board of Directors of The Holstein-Friesian Association of America, November 30, 1955.

Minnesota Extension Dairyman are added.

Expressing regret that the Pacific International had failed to qualify as a regional show for lack of sufficiently wide state herd participation this year, it was voted to designate the Utah State Fair as the regional show for the Western states. Other regional shows continuing will be the International Dairy Show at Chicago, Mid-South Fair at Memphis, the Texas State Fair and the Eastern States Exposition. The Dairy Cattle Congress at Waterloo is again to be designated as the national show of our breed.

Judges Recommended

Judges were recommended for consideration by fair managements for the regional and national shows as follows. It should be noted that the names recommended in each instance are arranged alphabetically and are not intended to indicate preference in the recommendations.

For Utah State Fair: Ray Briggs, Eugene Nelson, L. V. Wilson.

For the International Dairy Show: Hilton Boynton, Gordon Cairns, Harvey Swartz.

For the Mid-South Fair: Merle Campbell, Allen Hetts, John Morris.

For the Texas State Fair: J. P. Eves, J. A. Fairchild, R. N. Wills.

For the Eastern States Exposition: Hilton Boynton, W. K. Hepburn, Jr., John Morris.

For the National Show at Waterloo: W. K. Hepburn, Jr., Durno Innes, Harvey Swartz.

Recommendations were approved to continue the offering of $100 for each state herd at Regional Shows and $150 for each state herd at the National Show, plus $1000 appropriated for use for individual classes at the National Show.

Mr. Wills reported that a study of the Preliminary Activity Index indicates Holstein activities continuing on a high level in practically all parts of the country and that the 1956 Special Emphasis Program is being set up to bolster those activities that are lagging in any area.

Chairman T. Hobart McVay reported for the Executive Committee on matters that had come before it.

Chairman H. W. Norton, Jr. of the Research Committee presented a progress report on research projects underway. Mr. Norton stressed the importance of breeders being on guard against any lethal factors that might appear to the end that such factors might be eliminated before becoming widespread.

Director Piguet reported on the Pension Fund of the Association. The present value of the fund is $263,700, and a continuance of present contributions should maintain it on a sound basis.

Mr. Piquet also reported in his capacity as Chairman of the Finance Committee. He reported that excess of earnings over expenditures for 1955 is expected to run above $60,000. The 1956 budget, however, as presented, projects a deficit of about $30,000. Earnings projected at $1,056,405 are expected to be down slightly from 1955, and expenses up about $90,000 due to wage adjustments, expanded staff and other approved projects, some of which are not on a continuing basis. The Finance Committee recommended that no change be made in fees for 1956 because of the accumulation of previous years. This policy and the budget were approved by the Board.

President Craig in his brief remarks urged that the Association should spend more money on projects to improve the standards of the Holstein breed.

New membership applications received since the June meeting which were approved for acceptance totalled 547, bringing th grand total of membership in the Holstein-Friesian Association of America to 46,321.

Director John P. Case, who is our representative on the Executive Committee of ADA, gave a report on the activities of that organization. He stated that there are now 44 states participating in the set-aside, with contributions for 1955 estimated at $5,280,000. Expectations for 1956 are for more than $8 million. They are expecting that by 1960, due to population increases and increased use of dairy products 18% more milk will be needed than is now being produced. Mr. Case was reappointed to serve on the ADA Executive Committee for 1956.

Action was taken to make the Rules Committee an official standing committee of the Association, thus giving it status more in line with the importance it has developed in the work of the Board. New member M. J. Humphrey was appointed to the Rules Committee.

The matter of changing the date of the Annual Convention, referred to the Board by the 1955 Convention, was discussed and a suitable amendment will be offered by Secretary Rumler to change the date to the first Wednesday in May. It is expected that this amendment in the Call will open the subject for debate so that other dates which the Convention might wish to consider can be brought forward without additional formal amendments being placed in the Call.

Director Elsmer Berg of Wisconsin, who is also General Chairman of the 1956 Convention in Milwaukee reported on the progress of plans. He stated that Hotel Schroeder will be the official headquarters, but that due to another convention in the city, hotel rooms will not be available for Holstein convention people until Tuesday P. M. of Convention Week, except for about sixty rooms for the official family. Because of this the whole Convention program will be moved one day later in the week, with a pro-forma organization meeting on Wednesday to observe the formalities and then adjournment of the official convention until Thursday. The regular Open Forum sessions will be held on Wednesday following the adjournment of the official organization meeting and the Convention itself held on Thursday, with the annual banquet planned for Thursday evening.

The activities of the week outside of the Director's sessions will start on Tuesday with a Field Day at Pabst Farms and including a very full day program there featured by a state-wide Black & White Show. The National Sale will be held on Friday.

The Board approved these general arrangements, but recommended that not too heavy a local program be arranged on Wednesday because of the increased official work of the Association on that day. Mr. Rumler reported that Indiana which has been awarded the 1957 Convention for Indianapolis is making satisfactory progress in their advance preparation. They have already had a fund raising sale. They have designated the Claypool Hotel as headquarters. Possible sites for the 1958 Convention were considered briefly as well as the possibility of staging a special Diamond Jubilee Anniversary celebration in connection with the 1960 meeting.

A very pleasant dinner was held Wednesday evening at Winding Brook Lodge for the officers, directors, staff and wives and distinguished guests. Special guests of the evening were Mr. and Mrs. G. M. Clemons of the Canadian Association and Miss Gloria Burbano, secretary of the Colombia Holstein-Friesian Association. Mr. Clemons and Miss Burbano spoke briefly. Miss Burbano planned to stay on in Brattleboro going over mutual problems. She expressed to the meeting her great appreciation for the services our Association has rendered in supplying judges for their shows

BUY THIS SON OF REGAL ROAMER MARLOW BURKE

REGAL ROAMER MARLOW BURKE
1048418 (Excellent)

NEED A HERD SIRE FOR USE NOW? We have just the bull for you. He is Ear Tag 654, born October 23, 1954, which indicates that he is ready for heavy service right now. He has top qualifications with type, breeding, size, quality and high year after year 2X production; and is marked rather dark.

HIS SIRE: Regal Roamer Marlow Burke 1048418, is a double Burke sire officially classified "Excellent," from Pabst Regal and a "Very Good" daughter of Pabst Roamer, who has 6 records from 508 to 696 lbs. fat, all 2X. His first 13 daughters to complete records as 2-year-olds have records from 422 to 663 lbs. fat, all on twice-a-day milking.

HIS DAM: Marlow Femco Alma Phylis Pansy 2670257, classified "Good Plus" has made one 572 lbs. fat record and 3 records from 519 to 694 lbs. fat, all on twice-a-day milking. He is from our "Silver Medal" Femco Almas Only Son and a "Very Good" 500 lb. fat dam. Her first daughter on test made 450 lbs. fat as a 2-year-old on 2X, and is doing very well as a 3-year-old.

For pedigree, price and complete details, contact us today. Other bulls of all ages available. Write, wire or phone us now.

MARLOW HOLSTEIN FARM — **BOX 148, MANKATO, MINN.**
MRS. J. C. MARLOW, Owner — **JOHN RAHBEK, Op. Partner**

and classification inspectors and her hope that these relationships would be continued.

The meeting adjourned in good season on Thursday. Incidentally the Board and visitors especially enjoyed fine samples of Maine apples by courtesy of Director Nutter and delicious Emperor grapes with the compliments of Director Borror of California. Employees of the Association also received thanks for the specimens of their handiwork in Vermont maple fudge and other confections.

NEW FIELDMAN FOR IOWA AND ILLINOIS

The appointment of Richard W. Mathews as Holstein fieldman for Illinois and Iowa has been announced by Executive Secretary Robert H. Rumler of The Holstein-Friesian Association of America, Brattleboro, Vermont.

Mr. Mathews succeeds T. A. (Pete) Burgeson, Jr., who is resigning the post to join his father in the management of the family farm and Holstein herd at Grandview, Missouri.

The new fieldman has been an outstanding county agent in Iowa for five years. For the past two and one half years, he was county agent in Bremer, the state's top dairy county.

Working primarily with dairy farmers, he developed exceptionally strong production-testing and brucellosis control programs. He also worked closely with the county Holstein Association, assisting with meetings and with the District Black and White Show.

In 1953, Mr. Mathews organized the Bremer County Dairy Council, made up of representatives of various dairy organizations. This group has proven invaluable in carrying out educational programs and in vigorously promoting the consumption of dairy products.

Last year, the council, with Mr. Mathews in a key role, cooperated with the Waverly Chamber of Commerce in planning and organizing Iowa's first State Dairy Festival. The event attracted more than 7,000 people.

Mr. Mathews' success with youth programs is reflected in the fact that 4-H enrollments increased materially in each of the three counties in which he worked. Bremer County now leads the state in 4-H dairy project enrollment and sponsors Iowa's largest county 4-H Dairy Show.

RICHARD W. MATHEWS
New National Fieldman for Illinois and Iowa.

4-H dairy cattle judging teams coached by Mr. Mathews placed second at Waterloo in 1953, first in 1954 and third this year. During his county agent career he also coached five livestock judging teams—none of which placed lower than eighth at the Iowa State Fair. His 1955 Bremer County livestock team ranked first in a field of 91.

Mr. Mathews' interest in 4-H work goes back to his own boyhood on a dairy farm in West Central Illinois. He was an outstanding 4-H dairy club member for seven years, exhibiting at the Illinois State Fair on several occasions. In 1941, he was named Illinois Junior Champion Livestock Judge.

Mr. Mathews graduated from Iowa State College, where he majored in Dairy Husbandry, in 1950. His college career was interrupted by two and one half years' Army service, most of which was in France and Germany.

Upon graduation, he received the Walker-Gordon Award — an annual honor accorded the graduating Dairy Husbandry senior at Ames, Iowa who has best prepared himself for work in the dairy field.

Mr. Mathews is married to the former Elizabeth Malbo, also a native of Illinois. They have a baby son Mark David who was born in October.

Mr. Mathews will assume his new duties the first of January and his headquarters will be in Rockford, Illinois.

A HERD SIRE:

KNOLLWOOD CHIEF 21st

A son of KNOLLWOOD CHIEF whose dam is the National 3X HIR Champion "Nettie" (VG), with 1273 fat. His own dam is Knollwood Chieftain Babby with—

26m	365	3X	14,770	4.5	662.2
3y	353	3X	12,560	4.6	580.5
4y	365	3X	16,150	4.8	767.9

The two granddams of Chief 21st are each 1000-lb. "VG" daughters of Montvic Chieftain 7th. His double grandsire is a "VG" son of Chieftain 7th. He should sire high test and production.

BURTIS FARMS

Certified - Vaccinated - Accredited

W. W. BURTIS -:- CORTLAND, N. Y.

Phone SKyline 6-2725

4 miles east of Cortland on E. River Rd.

— OUR HERD —

We have about 130 head with 70 head milking. AR and DHIA records to 965 lbs. fat on 2X.

IMPORTANT OMISSION FROM "LA PRINCESS" STORY

Our story of Dunloggin Mistress LaPrincess (Nov. 19 issue, p. 34) inadvertently omitted one other important son of this great foundation dam. Skokie Prince 948138 born August 8, 1945 was her next calf born after Dunloggin Lochinvar Prince, being thus her third offspring and her last born son. He was sired by King Bessie Supreme Again, and was purchased as a calf by a group of Wisconsin breeders in Dane County, Wis. for stud use. It was a private sale transaction and the reported price was $8000.

Skokie Prince is classified VG for type—thus giving Mistress LaPrincess three Excellent and two Very Good offspring. Skokie Prince is also a Silver Medal Production Sire, proven while in a bull stud. His daughters have records up to 746 lbs. on 2X.

We want to thank Terry Belk, Belkowana Farms, Elkhorn, Wis., who now has Skokie Prince as a herd sire, for calling our attention to the omission, which we of course regret. Mr. Belk writes further:

"There is something else that has been in the **World** that I believe has never happened before. Has there ever been a herd in the country to have a feature story on a female family for both issues in one month, cover the maternal families of both main herd sires. Well, that is what you've done for us this month. You see, "Pontiac Lass" daughter, Maytag Deluxe Pontiac Beauty, by Maytag Dean De Luxe, is the dam of Ruby Acres Pontiac Fobes, our sire that we own with Ruby Acres, and now "LaPrincess," so I think we may have a first. They will make swell references."

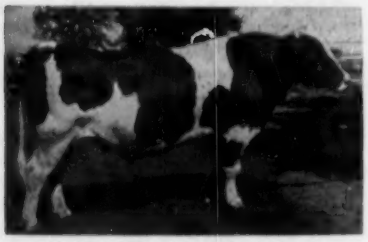

SKOKIE PRINCE 948138 (VG)
Silver Medal son of Dunloggin Mistress LaPrincess. His name and record should be added to the credits for his dam, Dunloggin Mistress LaPrincess, whose story we presented in the November 19 issue.

HURLWOOD SELLS TWO TO ILLINOIS

Walter Hurlburt of Ashley Falls, Mass. reports the sale of two young bulls to the Southern Illinois Breeding Association, Breese. One of them, Conqueror Governor, belonged to son Joe Hurlburt, the offspring of his 4-H heifer that was 1st prize junior yearling in the 1950 Eastern States 4-H show. He is sired by Hurlwood Conqueror and the dam, VG, has 609 and 696 lbs. fat at 2 and 3 years of age, 609 at 4y, with a much higher record in progress at 5y. Credits for the first 172 days total 513 lbs. fat.

The other bull is also a son of Hurlwood Conqueror, the Gold Medal Hurlwood sire now owned by Central Ohio Breeding Association. The dam, Hurlwood Marathon Hazel (VG) has freshened five times at exact 12-month intervals with 2X records of 411, 490, 657, 556 and 655 lbs. fat. She is by the Excellent SMP sire, Prince Marathon Nudine and out of Tobey Hill Marathon Isa Hazel (Excellent) with 8 lactations completed starting at 10y 5 m, four of them over 600 lbs. of fat. She holds state records on 2X for 15, 16, 18 and 19 years of age. Her 16 and 18 year old records are 2nd and 3rd on the national list.

HURLWOOD MARATHON HAZEL (VG)
Dam of a Hurlwood Conqueror son recently purchased from Walter Hurlburt by Southern Illinois Breeding Association. She carries 7 crosses to Ormsby Sensation 45th. Sire and dam are both Excellent. Her records to date:

2-6	305d	2X	9783	4.2	411.4
3-6	297d	2X	12344	4.0	490.0
4-6	317d	2X	15675	4.2	657.7
6-6	365d	2X	16040	4.1	655.7
5-6	266d	2X	13117	4.2	556.7

ELLIS ESTATE PROBATED

John G. Ellis, owner of Highfield Farm at Lee, Mass., whose death was recently reported, left an estate valued at $1,168,630, his will disclosed when filed in probate court. He left his home, a $75,000 annuity and a $50,000 trust fund "for any unusual wants" to his longtime housekeeper, Catherine Durning, of Lee. The rest was divided among four first cousins once removed residing in California, New York City, Grand Rapids and Stockholm, Sweden.

KNOLLWOOD SUPREME

HIS SONS AND DAUGHTERS PROVING HIS WORTH

. . . Supreme Type!

. . . Supreme Production!

. . . Supreme "Chieftain 7th" Inheritance!

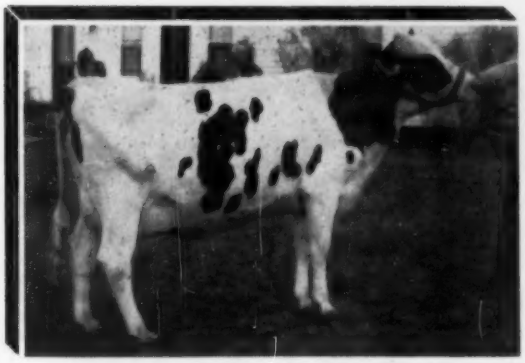

KNOLLWOOD SUPREME NEENA
2y 1m 10,237M 5.7% 581 F 260d 2X
(Record still in progress)

★

★

KNOLLWOOD SUPREME SARAH
2y 4m 2989 M 4.5% 136 F 58d 2X
(Record still in progress)

His 18 sons have sold as calves for prices from $5050 to $300 to breeders of outstanding Holsteins from the Atlantic coast to many miles west of the Mississippi River. His daughters have been retained at Knollwood Farms to fulfill the reputation established by the championship "Chieftain 7th" daughters who are now gradually yielding to their younger, succeeding generations. In every instance the 8 KNOLLWOOD SUPREME daughters are producing as two year olds on 2X even higher than their line-bred "Chieftain 7th" dams did on 3X.

ARE YOU A SMALL, PROFITABLE FARMER BREEDER, OR A LARGE COMMERCIAL MILK PRODUCER? . . . Then you can always afford to keep your herd out in front by investing in a top notch KNOLLWOOD herdsire from one of our outstanding, time tested cow families. Write today for complete pedigrees and reservations for future fresheners.

HIS DAM

KNOLLWOOD R A MATILDA (VG)
8y 3X 25,117 4.4% 1,107.2
Lifetime over 100,000 M

HIS DAM'S ⅞ SISTER

KNOLLWOOD RAG APPLE GAY
7y 3X 32,888 4.0% 1,327.0
(Former Nat. 3X Fat Champion)
3 records average 1200 Fat

HIS S.M.P. SIRE'S DAM

KNOLLWOOD R A NETTIE (VG)
6½y 3X 26,511 4.8% 1,273.2
(Former Nat. 3X Fat Champion)
3 records over 1000 Fat

KNOLLWOOD FARMS

Daniel I. Mayne & Son **Fairport, N. Y.** **Phone: 960-F-5**

Ten miles east of Rochester, N. Y., at Route 286 and Monroe-Wayne County Line Road

(Continued from page 41)

gram. Fees payable to The Holstein-Friesian Association of America are $1.00 for each animal listed on the application plus a $5.00 testing fee for the herd, which entitles the owner to a copy of the Type and Production Year Book for the Volume year in which the testing year of the herd ends.

4. The owner and persons in his employ are held equally responsible with the DHIA Supervisor and the local DHIA Board of Directors for the enforcement of all rules applying to the DHIA test and the acceptance of his DHIA lactation records by the Association. This includes the forwarding to the state official of the state-wide Supervising Agency of the Dairy Herd Improvement Association program all DHIA lactation records completed within the testing year by all registered Holstein-Friesian cows in the owner's herd. Lactation records include the production of milk and butterfat for each registered cow in the herd from date of freshening to date of going dry, or 305 days, whichever is the lesser, or from date of freshening to the time the cow leaves the herd if less than 305 days. Only lactation records started subsequent to the date the individual herd is enrolled in this program will be accepted.

Requirements for Supervision

These requirements apply to the state-wide Supervising Agency of the Dairy Herd Improvement Association from which DHIA records are to be accepted and or the local DHIA Supervisor and local Board of Directors of the DHIA of the enrolled herd:

1. DHIA lactation records will be accepted from herds enrolled in this program only if the herds are also enrolled in a Standard Plan DHIA approved by the state-wide Supervising Agency and the Supervisor (tester) employed is deemed by the Supervising Agency to be capable and competent with respect to the conduct of DHIA testing work and has met approval for the state for DHIA testing. The Supervising Agency agrees to withhold approval of any and all lactation records made under the supervision of an individual who has not received such approval. Supervisors receiving compensation for their work directly from the DHIA members cannot be approved under this program.

2. All lactation records for registered Holstein-Friesian females in the herd of the owner under this program are to be forwarded from the computing office of the DHIA to the state official in charge of the DHIA program for approval and reforwarding to The Holstein-Friesian Association of America. The forms for these reports will be furnished by the Association and will be similar to the present DHIA forms 718 and 1096 used by the United States Department of Agriculture. Reportable lactations are defined under item 4 above.

3. Only lactation records made under the standard DHIA plan of monthly tests as defined by the U. S. Department of Agriculture may be approved by the Supervising Agency.

4. Only lactation records started subsequent to the date the individual herd is enrolled in this program will be accepted.

5. The computation each month of the production credits for each cow in the herd or herds under this program and the computation of the lactation records must be made from the Supervisor's barn sheets by a competent, disinterested clerk, other than the tester, who is an employee of either the County or State Dairy Herd Improvement organization or the College Extension staff.

6. All rules and regulations for the conduct of tests under the standard DHIA plan of testing must be strictly adhered to, especially those relating to automatic retests and surprise tests and identification of cows at time of milking.

Copies of these requirements are available upon request to the Association offices in Brattleboro, Vermont. Those breeders who are interested in the program should write to the Association for a personal copy of the requirements and also a determination of the status of the Memorandum of Understanding with the Agricultural Extension Service in their State. Interested breeders may also learn from the Extension Dairyman whether their State has executed the Memorandum of Understanding with the Association and whether their local Dairy Herd Improvement Association does or can qualify under the acceptance program.

You Should See Our "Majorettes"

They have been admired for their conformation and even more pleasing to us is their production.

CURTISS CANDY DANDY MAJOR

By Curtiss Candy Dandy George (VG) and from Dunloggin M Adeen of Curtiss Candy, next dam the 861-lb. daughter of the 1019-lb. Dunloggin Adeen (EX.)

Curtiss Candy Dandy Major was purchased at three years of age, all his daughters have in their name, "Majorette."

His Proof: Figured by Maryland A. B. C. on daughters bred in our herd.

10 Dtrs. (10 recs.)	11,850	4.0	478
10 Dams (43 recs.)	12,223	3.4	416
Difference	—373	+.6	+62

DUNLOGGIN ADEEN
"Excellent"
6y 365 3X 25,336 4.0 1019
Dam of 7 sons and 6 daughters

Irvington Farms

Gaithersburg, Maryland
W. L. KING, Owner W. I. (Billy) KING, Mgr.
Located on Rt. 240 enroute to the Nation's Capitol between Gaithersburg and Rockville. Watch for Holstein signs.

Nominated for All-American Aged Cow 1955

(Nominated as a 2-Yr-Old -- as a 3-Yr-Old -- and now Aged Cow)

PROSPERITY HILL SESAME FOBES (E)

The Cow that Improves With Age!

At the INTERNATIONAL this year FOBES was GRAND CHAMPION FEMALE
1st AGED COW — SENIOR CHAMPION — 3rd BEST UDDER

At WATERLOO she placed FOURTH when off feed with acetonemia

At MARYLAND she was SENIOR and GRAND CHAMPION for the FOURTH TIME

Her only daughter was RESERVE ALL-AMERICAN 2-YEAR-OLD last year

FOBES holds the ALL TIME STATE HIR RECORD for Sr. 4-Yr.-Olds
with 25,258 Milk — 3.9% — 972.6 Fat

FOBES is the DREAM COW . . . that has EVERYTHING!

LOGWOOD FARMS

Reisterstown, Maryland

H. B. Millhauser, Owner **Wm. H. Hill, Jr., Mgr.**

1st at Maryland State Fair — 3rd at the International

The Get of

WEEJOE GRACIOUS WINTORIAS (VG - GM)

Is Nominated for All-American

These four young cows were all bred and exhibited by ROLLING KNOLL FARM, as were their dams and their granddams. Each is out of a daughter of our former VG-Gold Medal sire, Dunloggin Master Stroke, with over 100,000 lbs. of milk on 2X. A slightly different group was 1st prize Dairy Herd at both Chicago and Maryland State Fair. They have produced up to 575 lbs. on 2X with first calf.

"Winnie" is a former ROLLING KNOLL herd sire, VG and Gold Medal, now in service for C.O.B.A. in Ohio. His dam: Dunloggin Mistress Gracious.

2 Young Bulls For Sale

We have two unusually promising bull calves for sale this month, each from an Excellent daughter of Dunloggin Master Stroke (VG-Gold Medal) with over 650 lbs. of fat on 2X milking.

Send for full details —

Their pedigrees are full with the kind of performance good breeders demand in a herd sire. We suggest you wire us if interested.

Rolling Knoll Farm

Vaccinated — TB and Bang's Accredited

Ralph & Grover Walker -:- Gaithersburg, Md.

NOMINATED FOR ALL-AMERICAN

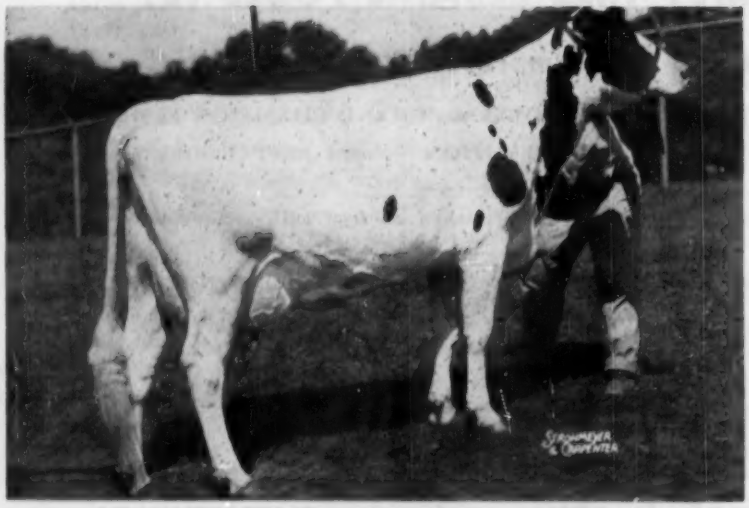

Fair Hill Golden Alma

First 3-year-old Chicago International and Maryland State Fair; second, Waterloo Dairy Cattle Congress; 1st and Grand Champion Montgomery Co. (Md.) Fair, 1955.

Fair Hill Golden Alma is a daughter of Rolling Knoll Master Cross whose first 10 daughters avg.: 14,760 M 541 F 2X

MASTER CROSS SONS or SEMEN AVAILABLE

Fair Hill Farm

Edwin D. Fry & Son **Gaithersburg, Maryland**

This Is "VIDA" (Very Good)

FORSGATE NOBLE VIDA (V.G.)
3rd prize aged cow at Maryland State Fair, 1955.

Paul Misner purchased her for us at the Forsgate Dispersal. She's had a 5-year 3X 365d record of 23056 4.4% 1013. Her latest 2X-3X record due to end December 21st will be approximately 365d 21645 4.4 963. Bred to BROWNS MASTER ANTONY, Forsgate's former No. 1 Herd Sire, she is due February 18, 1956. We plan to breed her next to HOWEDAN WINTERTHUR KING FOBES, our senior herd sire whose 9 daughters which have freshened to date have the following records on 2X:

SNOWDROP					
2y	2m	340d	18500	613	
3y	2m	137d	8970	303	inc.
MISS WOODMASTER					
2y	6m	304d	15740	571	
3y	5m	94d	6410	214	inc.
ORCHARD CREST					
2y		383d	16690	588	
3y	2m	16d	990	46	inc.
BONDVIEW					
2y	2m	383d	17650	686	
APPLETWIN					
2y	10m	305d	18100	449	
SUSIE NIG					
2y	1m	305d	10430	388	
APPLECREST					
2y	2m	72d	3450	142	inc.
EVA KING					
1y	11m	157d	6920	247	inc.
LEAH KING					
2y		149d	8480	256	inc.

King Fobes' preliminary USDA proof shows that 5 daughters averaged 18,502 milk, 3.6%, 659 fat for an increase over their dams of 5,982 milk and 212 lbs. fat.

All of the nine except ORCHARD CREST and APPLE CREST (not yet bred) are safe with calf. **We have sons of KING from high producing dams for sale. Also, a just fresh GP granddaughter of WISCONSIN ADMIRAL BURKE LAD with 4-10 2X 288d 15050 540—and other high producing fresh or nearly fresh heifers.** Our first 2X HIR year ended Nov. 30 and is 14,300 Milk 530 Fat (SA). **Write for Our Sales List.**

Filbert Farm

Germantown, Maryland

C. S. Weller, Manager **A. H. & F. W. Paul, Co-Owners**

Our Nomination . . . And Her Sire

MONOCACY MEADOWS VALERIE
1st Heifer Calf, Waterloo, 1955;
1st Heifer Calf, Western Md. B & W Show, 1955;
5th Heifer Calf, Chicago International, 1955.

HICKORYVALE ADMIRAL MONARCH (VG)
1st Sr. Bull Calf & Jr. Champion, Western Md. B & W Show, 1952; 1st Sr. Yrlg. & Grand Champion, Harford Co. Fair, 1953; 2d 2-yr-old, Md. State Fair, 1954.

Valerie comes by it naturally. Her paternal grandsire is the $10,000 Helengeorge Master Admiral (GM) . . . her paternal granddam is Hickoryvale Della Papoose (VG), twice Grand Champion and Best Uddered, and member of the twice H. M. All-American "Get" by Curtiss Candy Della Lad (VG-GM). She has 31 sisters in our herd, and several in other herds, with not a "sour" one in the lot. They will be around, come next show season.

Sorry, she has no brothers available at the moment, but one might be reserved from a daughter of Gold Medal B D I Gallant Ruler or from a daughter of Hickoryvale Dictator Prince, son of Curtiss Candy Ovation (GM).

MONOCACY MEADOWS Ray H. Smith & Son
Frederick, Md.

POND VIEW All-American Nominees-1954-1955

1954 Res. All-American Junior Yearling
UNDEFEATED 2-YEAR-OLD IN 1955!

MD. POND VIEW MASTER POSCH RUBY
1st at Maryland State Fair, Western Md. B & W Show, and Montgomery and Harford County Fairs. On test with 394 fat, 2X, in 159d. Her dam has 2X records of 939, 901, 731 and 502 lbs. fat. Her son for sale (see below).

1955 Nomination for Junior Yearling Heifer

MD. POND VIEW POSCH GALE
1st and junior champion at Maryland State Fair; reserve junior champion at International Junior Show, 5th in the open; 2nd at Waterloo; 1st at Western Md. B & W Show, Montgomery and Harford Co. Fairs. Owned by Robert Messer. Dam's records: 4-3 365d 2X 19150 614.

Both of these heifers are sired by ROLLING KNOLL MASTER POSCH FOBES. I have a June bull calf from the 1954 Reserve All-American for sale, sired by the $12000 **Skokie Great Ovation.** Will furnish further information on request.

POND VIEW FARM

Allie Messer, Owner — — **Gaithersburg, Maryland**

Meet our New Directors

ART J. JOHNSON

New director from Iowa is Art J. Johnson, Elkader, who succeeded Ernest Wright last June. Mr. Johnson and his sons, James and Alan, operate about 750 acres under the farm name of Rockrest. He is a native of Clayton County, Ia., graduating from the local high school at Elkader in 1917 and from St. Olaf College in Minnesota in 1922. In between he served his country in World War I and has since been commander of American Legion posts, both at Elkader and St. Olaf College.

He has been in the banking business ever since his college graduation. He is now president of the Central State Bank, Elkader, and the Volga State Bank, Volga, Ia.; also manager Fidelity Investment & Realty Co. and Secretary-Treasurer Clayton Communia Mutual Insurance Association.

He is active in the affairs of the Iowa State Holstein Breeders' Association, being its treasurer and member of its board of directors. He is also influential in the Republican party of Iowa and is a ranking member of the Iowa State Senate. He is a member of the Lutheran church, Masonic Lodge, Commandery and Shrine, also the Elks and Rotary.

At Rockrest farms he maintains a fine herd which averaged last year on HIR 12,486 lbs. milk, 3.6%, 452 lbs. fat, 2X. The herd has an 11 year HIR average of 418 lbs. He employs Herd Classification in his herd improvement program and won the Progressive Breeders Registry Award in 1951, '52 and '54. Two Gold Medal sires have been developed at Rockrest Farms.

In recognition of his financial experience, Mr. Johnson was elected to the Finance Committee of the Board.

ELSMER F. BERG

Elsmer F. Berg was born May 31, 1899 in Dodge County, Wisconsin. He is owner and operator of Vigo Farms. The herd of 85 Purebred Holsteins is mostly of "Burke" bloodlines and was developed with the earnings and team work of the family. The latest classification score is 84.3. The 1954 herd average: 2X HIR 306d 13961M 3.7% 514F. The 1955 herd average: 2X HIR 317d 14699M 3.7% 544F. From this herd came the winning Produce of Dam and two members of the winning Get of Sire at Waterloo last fall.

Mr. Berg is president of the Dodge County DHIA Co-op; Sec-Treas. of Dodge County Holstein Breeders Assn.; past president of The Holstein-Friesian Assn. of Wisconsin, president of the board of directors of East Central Breeders Assn. Co-op located at Waupun, Wis.; member of the state dairy committee of the Wisconsin Farm Bureau; District ADA Vice-President; Member of the Livestock Health Advisory Committee to the Wisconsin State Director of Agriculture; director of the Wisconsin Council of Agriculture; member of the Masters Farmers Assn. of Wisconsin; member of the administrative council of the Evangelical United Brethern Church; General Chairman of the National Holstein Convention for 1956.

The son in the firm, Gordon, is a graduate of the Farm Short Course of the University of Wisconsin and is well established in the management of the farm and herd.

GRANT S. RICHARDS

Director Grant S. Richards manages two of Utah's top registered Holstein herds— one at Brigham Young University, Provo, where he heads the Animal Husbandry Department, and one of his own at Rich-Herd Holstein Ranch at American Fork.

Last year, the University herd averaged:

2X HIR 284D 11,550M 3.7% 427.4F

The Rich-Herd Ranch herd averaged:

2X HIR 306D 12,523M 3.6% 455.3F

They are expecting to be well above 500 lbs. this year.

Both herds were built on a foundation of Willowdale, Carnation and

(Please turn to page 56)

ART J. JOHNSON

ELSMER F. BERG

GRANT S. RICHARDS

AGAIN

WE TOPPED OUR STATE SALE HELD AT SPRINGFIELD OCTOBER 21, WITH TWO JUNIOR YEARLING HEIFERS

Purchased by MR. LEVERNE FULLMER, Victor, Iowa

Clyde Hill Chloe Marathon

Born Feb. 24, 1954, from Clyde Hill Cora Piebe (VG) with 911.9 fat at 9y, topped the sale at $875.00.

Clyde Hill Laura Leota Master

Born March 11, 1954, from Clyde Hill Leota Pearl Transmitter (VG) and sold for $625, second high of the sale.

Our young bull, **Clyde Hill M B B Dean Rose,** son of the Excellent and Gold Medal Alden Dell M B B Dean, was purchased by Mr. O. D. West of Hillsboro, Missouri. Mr. West also purchased our consignments to the State Sale in the past year.

Our sincere wishes to Mr. Leverne Fullmer and to Mr. O. D. West, and our appreciation to the contending bidders.

A few very outstanding young bull calves available, reasonably priced. Two of these from dams with over 1030 lb. fat records.

Our Latest Herd Average:
41 Head: 28 2X — 13 3X 296 days
14,023 Milk 549.5 fat

TWELVE Years of Progressive Breeders Award; developed 3 Gold Medal Sires; developed 40 100,000-lb. cows, 6 over 200,000 lbs.; developed 21 Excellents, 20 homebred.

We are wishing a Merry Christmas and Prosperous New Year to all our friends in the Holstein-Friesian Fraternity at home and abroad.

CLYDE HILL FARMS

CLYDE, MISSOURI

Four Nominations — All Home Bred

For All-American Aged Bull

CASH-MAR ORMSBY JERRY (E)
Our herd sire, Excellent at 95 points. Was All-American Aged Bull 1954. Was 1st prize aged bull, senior and grand champion at Ohio and Indiana, second and reserve grand champion at Waterloo, fourth at the International. His dam is classified Excellent and has 20,136 lbs. milk and 672 lbs. fat. His maternal sister now on test with 10,950 lbs. milk, 397 lbs. fat in 193d **at 2y 1m of age.**

For All-American 3-Yr-Old

CASH-MAR DARKY LASSIE

2y	3X	365d	21271	3.4%	736.7

(Indiana State Record)

Classified VG at 2y.
1954 All-American 2-year-old.
First prize 3-year-old at Ohio and Indiana State Fair, 1955, second (dry) at the Royal. Daughter of Browns Master Darky (full brother to "Corrine"). Due to calve Dec. 27, 1955 to Cash-Mar Ormsby Jerry (E).

Two Sons of "Treasure Model" Nominated

For All-American 2-Yr-Old Bull

CASH-MAR T M PALOMAR
A son of Treasure Model, and the senior herd sire in the herd of C. K. McCormack of Indianapolis, where he has sired a beautiful group of heifers. First prize 2year-old and reserve senior champion at the Royal Winter Fair, first and reserve grand champion at Indiana, first at Ohio, second at Waterloo and the International, 1955.

For All-American Bull Calf

CASH-MAR T M PELL CITY
First prize bull calf and junior champion at Indiana State Fair, first at Waterloo and the International, second at Ohio State Fair and third at the Royal Winter Fair. A son of "Treasure Model," now owned by James Cagle of Pell City, Alabama. We are using him for some selected matings in our own herd.

We have had a total of 25 All-American nominations in the past 10 years, 15 of them on home-bred animals. Eighteen have occurred in the last 5 years, and 13 of these were home-bred. Only a few top herds in business today have All-American records the equal of this!

BOTTEMA FARMS

R. D. 2 — BRIDGEPORT, INDIANA

C. M. Bottema, Jr., Owner **Mark O. Sheetz, Herd Supt.**

NEW DIRECTORS

(from page 58)

Hazelwood bloodlines with some Burke breeding evident in the University herd. Last year, Director Richards added some Texal breeding to his own herd with the purchase of several Canadian animals.

A native of Logan, Director Richards received both his Bachelor's and his Master's Degrees from the University of Utah. He also attended the University of Minnesota.

After graduation, he worked two years for the Utah Experiment Station. He then taught Vocational Agriculture at Paris, Idaho, until accepting a Navy commission in World War II.

Director Richards purchased his first registered Holsteins in 1942 and has been active in breed affairs ever since. Currently, he is President of the Utah State Holstein-Friesian Association—an office to which he has been re-elected several times.

His animals have been prominent at the Inter Mountain Shows, and an undefeated yearling bull was recently purchased by Mr. Galo Plaza of Ecuador, former president and a leading breeder of that country. On a recent herd classification the Rich-Herd herd showed 2 Excellent; 2 Very Good, 10 G.P. and 6 G.

Director and Mrs. Richards, the former Lucille Campbell, live on their ranch at American Fork. They have two sons and three daughters.

JOHN M. STOFFELL

John M. Stoffell, Knoxville, Tenn. is the first Southern breeder to be elected to the Board of Directors of the Holstein-Friesian Association of America. His election last June was a tribute not only to his own self-made advancement in this field but also was a recognition of the growing importance of the Holstein cow in Southern agriculture.

Mr. Stoffell was born February 6, 1909 on a dairy farm near Knoxville. His mother died at his birth and he was reared by his maternal grandparents until he was 6 years old, when he returned to his father's home. Both families worshipped in the same Presbyterian church. In 1931 he married Evalyn Yarnell, an Indiana girl, and they raised a family of two girls and two boys. His early ambition had been to go into the dairy distributing business, and in 1934 he set up a bottling dairy—a one-man operation in which he did the milking, bottling and delivering. By 1938 the operation had grown to three trucks for delivery service. That year his dairy plant was destroyed by fire but with his determination to succeed in this work and emergency cooperation from another bottler he continued his deliveries without interruption and quickly built a new and better plant.

While seeking a new and better milk supply in Wisconsin, he became impressed with the practical value of purebred Holsteins and in 1944 he disposed of his grade herd and replaced with a foundation herd of registered Holsteins. He built on Carnation bloodlines, using as sires in succession Carnation Bracelet Homestead, Carnation Royal Imperial and Carnation Stylemaster. The Stoffell herd now numbers 140 registered Holsteins, of which 80 are in milk. In addition to Stoffell's Dairy and Stoffell's Ice Cream Company, he buys from 57 producers, operates 33 delivery trucks and makes deliveries in Knoxville, Maryville, Alcoa and Morristown.

For six years he has sponsored the Tennessee State Holstein Promotional Sale. He has served three years as president of the Tennessee Holstein-Friesian Association and as a director since it was organized.

Both of the Stoffell boys are actively interested in the herd and in showing in both the senior and junior divisions. The oldest son, John R., now 19, has taken the herd successfully on the Southern show circuits.

M. J. HUMPHREY

Madison J. Humphrey, Williamsfield, O., is our most recent addition to the Board. He was appointed by the Board at its recent meeting to serve until the next annual Convention in place of the late Clair I. Miller of Ohio. (The office will then be up for action by the delegates for the remaining three years of Mr. Miller's term.)

Mr. Humphrey is now serving his second term as president of the Ohio Holstein-Friesian Association following two terms on its Board of Directors. A native of Dodge County, Wis., his family moved to Ohio when he was a boy. His father was a breeder of purebred Holsteins and in 1935 the son bought his present Woodstream Farm and established his own purebred Holstein herd. Mr. Humphrey is active in many civic and agricultural organizations and was elected last fall to the Ashtabula County Board of Education.

—

Mr. Humphrey's picture was delayed Will use later.

JOHN M. STOFFELL

Round Table --

AGRICULTURE'S PROBLEM

Editor, Holstein-Friesian World:

It is certainly very discouraging to read such nonsense as you put forth in the current issue as an "Answer to agriculture's problem". Granted that subsidies are unpopular with the public (and with farmers too as we don't like to think we are in a business that needs charity to exist) what possible reason can there be for the adoption of the Brannan Plan?

You can use any fancy terms you might wish, but the Brannan Plan is based on one of two theories both of which are as foolish as is possible. The first reason for the government to subsidize agriculture is that the consuming public is so bad off that they can not afford to pay a fair grocery bill. Does this make the least bit of sense in these days of two cars in every garage and a television in junior's room so he won't disturb the rest of the family? The second possible reason for this subsidy is that agriculture is so inefficient that food prices are all out of reason and it would be unfair to ask consumers to pay for food at the price necessary to keep farmers in business. Is this true? I certainly don't think so. Of course for those demagogues who tell consumers that they should be able to earn 1955 wages but pay for their

(Please turn to page 62)

Holiday Greetings

from

LODESTAR FARMS

Home of Dunloggin's Finest

The Guiding Stars in Our Galaxy

DUNLOGGIN MISTRESS GRACIOUS (VG)

7½y	365	3X	21,820	4.5	971.1
9y	322	3X	21,894	4.2	914.1
3½y	365	3X	20,927	4.2	897.4

Other 3X records of 833 and 780 fat; 2X records of 815.8 fat (at 10y) and 668 fat (at 29m). Daughter of Woodmaster and LaGrace. Full sister to Dun. Gracious Master (GM); her 4 sons have brought $24,200 and 2 daughters $5800 at public sale. She herself brought $10,000 at public sale. Due in April to Hedge Aereston De Ormsby.

DUNLOGGIN GOLDEN ELLEN (VG)

5½y	365	2X	22,740	3.3	758.9
4y	365	2X	20,266	3.6	728.8
2y	335	2X	15,070	3.4	500.9

By Dun. Golden Cross and from 3-times All-American Dun. Elenora (951.8 fat). She has a "VG" 715-lb. 2X daughter and is maternal sister and ¾ sister to the $10,000 Proud Mistress, Mistress Melody and Fond Memory. She is just fresh with a bull calf by Greenwood Sir Della, son of Skokie Great Ovation from a daughter of Follow On.

SUTTEN OAKS PABST

3-9	141d	2X	10,170	M	403 F

(In progress, not tested at 2y)
By Dunloggin Strath Var, the $7000 Gold Medal son of Dunloggin Mistress Rath (EX-966 fat) and out of Sutten Oaks Sexton Pabst, 722-lb. $4200 daughter of Sutten Oaks Var Sexton (SMP) and Dunloggin Fond Pabst. Her son by Maple Haven Master Var (Dun. Wonder Var — Mistress De Ormsby) will be a future sire here.

. . . And Some of the Rising Stars in Our Galaxy

Listed are some of the cows and heifers that contributed to our average. Those with "Trailblazer" in the name are by our "Chief" bull, a son of Montvic Rag Apple Trailblazer and Blossom Hill Fame Mildred. Chief has transmitted exceptional quality and type with high production. His daughters are especially good in udder and legs. "Glen Falls" was our former prefix.

GLEN FALLS TRAILBLAZER DESIGN
2-9 350 2X 16,620 4.2 690

GLEN FALLS TRAILBLAZER SHEILA
2-4 348 2X 16,790 3.8 640

GLEN FALLS TRAILBLAZER MARGIE
2-4 274 2X 13,810 (Inc) 538

GLEN FALLS TRAILBLAZER BAMBI
2-5 318 2X 13,290 4.0 524

GLEN FALLS TRAILBLAZER CARA
2-6 320 2X 14,840 3.7 542

GLEN FALLS TRAILBLAZER CORNELLA
2-5 259 2X 11,560 (Inc) 439

GLEN FALLS DESIGN NORTH STAR
4-7 226 2X 16,120 (Inc) 653

FRANKLIN POLLY PEBBLE BEACH
4-8 313 2X 16,060 4.5 723

FRANKLIN WINTERTHUR ZENITH
4-11 329 2X 19,180 3.8 725

PINWOOD CANDY GIRL
2-0 359 2X 17,190 3.8 653

MAPLE HAVEN VAR CASHMAN MISS
4-6 352 2X 15,028 3.4 517

BLOSSOM HILL LAIRD SHEILA
11-3 365 2X 18,200 3.4 632

These and others in our herd are bred to HEDGE HARMONIOUS MILORD (by the son of Mistress Melody and out of the 832-lb. 3-year-old daughter of Dun. Mistress De Ormsby), or to CASHMAN GRACIOUS WOODMASTER (son of Maple Haven Master Var and Dunloggin Mistress Gracious). Bull calves out of our high producing dams available at all times and at reasonable prices. Why not investigate what we have to offer?

1954-55 DHIA Avg. 70 Head 2X 14,274 m. 3.7% 535 f.

(Including 39 first-calf heifers)

LODESTAR FARMS – NEWTON, NEW JERSEY

WALTER C. & JENNETTA F. BEHRMAN **PATRICIA J. & ROBERTA D. BEHRMAN**

Mistress Adeen Fresh at Past 14 Years

DUNLOGGIN MISTRESS ADEEN (VG)
Photo Taken July 24, 1954 at 13 years.

2y 7m—365d—3X	17253 M.	3.6%	617.9	Fat
3y11m—365d—3X	20364 M.	3.4%	699.1	Fat
6y 3m—365d—3X	24452 M.	3.5%	861.0	Fat
6y 3m—305d—3X	22070 M.	3.5%	775.5	Fat

We wish to take this opportunity to extend the best of Season's Greetings to all our friends and fellow Holstein breeders.

Dunloggin Mistress Adeen (VG)

When we purchased Mistress Adeen in the Curtiss Candy Dispersal, she was just fresh a few weeks. We took her home and bred her to Harden Farms Deen Twelve (VG-SMP), the great Bairdlea herd sire, and a son of Mistress Adeen's maternal brother, Dunloggin Deen Var (VG). She freshened on Nov. 21st with a nice heifer calf and milked 81 lbs. for the tester.

Mistress Adeen is a daughter of Dunloggin Woodmaster out of Dunloggin Adeen (EX), the 1019-lb. daughter of Admiral Ormsby Fobes Again from Glencliff M B B Queen thus making her a ¾ sister to Dunloggin Mistress Queen.

HER DAM

DUNLOGGIN ADEEN (EX)
6y—365d—3X 25335 4.0 1019.3

SARAMAJO FARM

THE McLEAN'S — **WARWICK, N. Y.** — **JAMES MORSE, Farm Mgr.**

NOMINATED FOR ALL-AMERICAN PRODUCE

— In Service —

VIGO ROMAR Born: Sept. 3, 1953
(Photo at 17 months)
Sire: Pabst Roamer (EX-GM)
Dam: Plain View Ormsby Dolly
(Cow at left) "VG" 89 points
3y 2X AR 365d 17450M 564F
4y 2X HIR 365d 17707M 604F (SA)

The ROMAR daughters up to 8 months of age show early evidence of pleasing type.

The cow at right is Plain View Ormsby Carol "VG" 87 points
2y 2X HIR 359d 15914M 591F
3y 2X HIR 365d 16812M 645F

We are offering for sale "Carol's" last son. Born: May 31, 1955, dark in color and sired by Weber Hazelwood Burke Raven (EX-GM).

PRODUCE OF PLAIN VIEW ORMSBY GIRL "VG"
1st at National Dairy Cattle Congress
4th at Wisconsin State Fair
6th at International Dairy Show

These full sisters are sired by the great Wis Leader (EX-GM). They were members of the LEADER GET that placed first at Waterloo and Wisconsin—THIS GET ALSO NOMINATED.

Holiday Greetings to all

VIGO FARMS

Elsmer F. Berg & Son
Brownsville, Wisconsin

Are We Proud . . .

ELLBANK ORMSBY MASTER TOPSY

1st Prize 2-yr-old, N. Y. State Fair, 1955
1st Prize 2-yr-old, Eastern States, 1955

— and now —

NOMINATED FOR ALL-AMERICAN TWO-YEAR-OLD BULL, 1955

"Topsy" is more than exceeding our fondest expectations. His recent All-American nomination is just one of his significant accomplishments. Our young cattle, in their various stages of development, still remain as the greatest testimony to his ability.

However, this national recognition of "Topsy" must rank as our most gratifying moment in our experience as members of the Holstein fraternity. We wish to extend our thanks to the following Holstein men whose unselfish efforts were primarily responsible for "Topsy's" success.

ALTON WRIGHT, Ellbank Farm, Pleasant Valley, N. Y., breeder of "Topsy;" **FRED N. DORN,** Doreigh Farm, No. Chatham, N. Y., who assumed the responsibility of caring for "Topsy" on the show circuit; and **FAY CAREY,** Pine Plains, N. Y., for his fine work at the halter.

DUTCH ACRES FARM — North Chatham, N. Y.

HOWARD VAN ALSTYNE **ED LIGHT, Jr.**

The Dean of Ferndale — Nominated

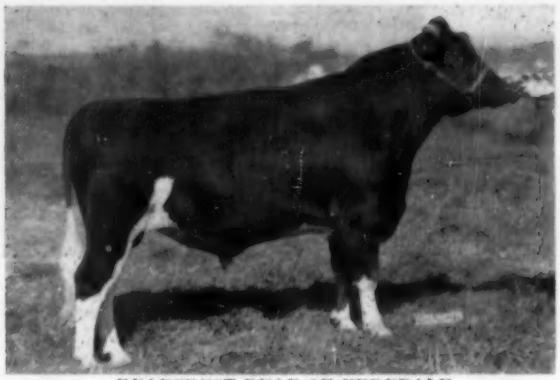

RYANCREST DEAN OF FERNDALE

Ryancrest Dean of Ferndale

Nominated For

All-American Senior Yearling

He Was

First Sr. Yearling and Jr. Champion

at the

Pennsylvania Black and White Show

Ryancrest Dean of Ferndale is a son of Cashman Graceful Mister (SMP) out of one of the top daughters of Maple Haven Master Var. Graceful Mister is a son of Dunloggin Mistress Gracious, the great Woodmaster daughter out of Dunloggn La Grace. Dean's dam is Ryancrest Valentine Var, one of the top selling animals in the 1953 Ryancrest Dispersal. She made 574 at 2 years and this year at 5 years on 2X, she has 19,120 milk and 710 fat in the first 314 days and still is on test. Her dam is a daughter of Wimbledon Dean Marathon.

Dean is being used on our daughters of Fond Gate Ovation Emblem, our former herd sire and a son of Dunloggin Fairy Gold. His first calves are very promising.

FERNDALE FARM

RT. 1, LEBANON, PENNA.

F. W. FERNSLER **FRANK F. REIST**

BYU Engraver Monty Was Bred To Win!

Nominated for All-American Jr. Yrlg.

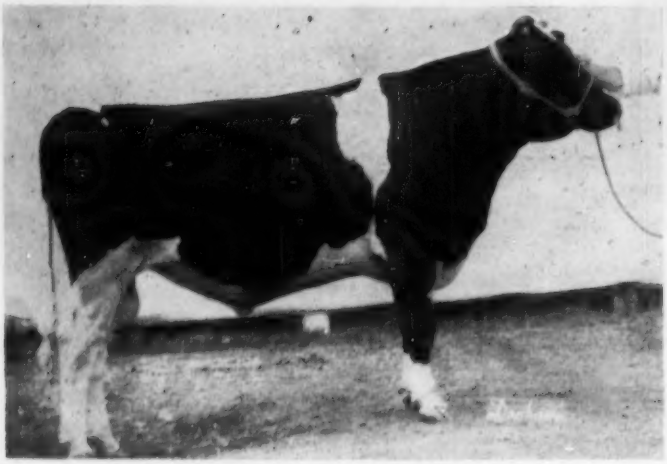

BYU ENGRAVER MONTY 1261089

His 1955 Show Record:

First prize junior yearling and grand champion at New Mexico State Fair; first, junior and reserve grand at Arizona State Fair, and first at the Pan American Exposition.

His Two Nearest Dams Are Excellent and Very Good

HIS OWN DAM

SIM-BROS BURKE BEAUTY MONA

Excellent. 1st prize 2-year-old Richmond B & W Show, 2nd prize 3-year-old Utah State Fair. A double granddaughter of Weber Burke Perfection.

2-2	365d	2X	12502	3.7	495.4	
3-4	336d	2X	15300	3.5	541.0	
4-5	282d	2X	15340		579	(Inc.)

(Still in progress)

HIS SIRE'S DAM

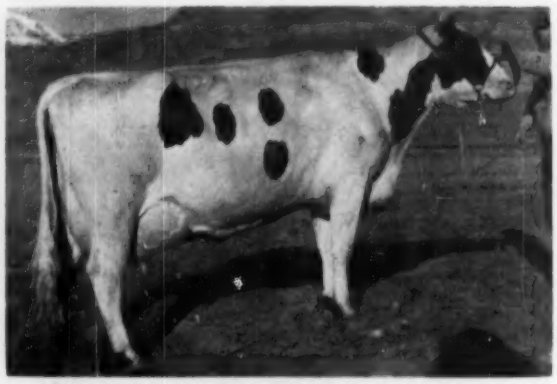

MONTVALE ORMSBY ELLEN (VG)

Grand Champion and Best Udder Utah State Fair 1953. 1st 3-year-old and Res. Grand Champion Pacific International 1951. Many other top awards.

3-8	349d	2X	16181	3.8	610
4-9	305d	2X	14454	3.7	530
5-11	235d	2X	14550	(Inc.)	587

Owned Jointly By

BRIGHAM YOUNG UNIVERSITY and LILLYWHITE RANCH

DAIRY FARM

PROVO, UTAH

GRANT S. RICHARDS, Mgr.

H. F. and FRANK LILLYWHITE

AZTEC, NEW MEXICO

Two "RICH-HERD" All-American Nominations

SENIOR YEARLING BULL

RICH-HERD MADCAP PRESIDENT

First, junior and grand champion at Western Idaho State Fair; junior champion at Richmond, fourth at the International. Sold to Sr. Gala Plaza, Quito, Ecuador, and grand champion at the Exposicion De Ganado, Latacunga, Cotopaxi, Ecuador.

SENIOR YEARLING HEIFER

RICH-HERD TIDY BONNY

First and junior champion at Richmond, Utah State Fair and Western Idaho Fair, also at Plain City and Spanish Fork shows in Utah.

THE DAM OF "PRESIDENT"

RICH-HERD MADCAP PRINCESS (EX)

2-7	365d	2X	14430	3.6	524	
3-9	365d	2X	13905	3.8	534	
5-11	365d	2X	18840	3.8	711	(SA)

1st aged cow and grand champion Richmond B & W Show 1955. 1st 4-yr-old at Richmond, Utah State Fair, Plain City, Spanish Fork, 1954. 1st 3-yr-old Richmond and Utah State Fair, 1953. Her dam also Excellent. Her younger son retained for future service and her maternal brother now in service.

Three Home-Bred Herd Sires in Service

RICH-HERD MADCAP PRESIDENT

We are continuing to use "President" by means of frozen semen, though he is now in service in the Gala Plaza herd in Ecuador. We already have 8 daughters and three promising young sons, with many more on the way. Pedigree on request.

RICH-HERD TOP NOTCH

Our son of Montvale Ormsby Ellen (VG) grand champion and best udder winner at Utah State Fair, 1953. Many other top show awards. Sired by Rich-Herd Destiny, maternal brother to "Princess." His pedigree on request.

RICH-HERD KING

Our maternal brother to "Princess" (dam of "President") out of Trilby Hokum Illa May of Willowdale (EX). Grand champion and best udder winner at Plain City at 9 years. A 100,000-lb. brood cow with excellent 2X records every year up to 12 years. A cow family of great merit. His sire: Rich-Herd Engraver, a VG son of Montvale Ormsby Ellen. His pedigree on request.

WE ARE LINE BREEDING TO GREAT COW FAMILIES

BREEDING STOCK FOR SALE

ROUND TABLE (from page 56)
food in terms of 1939 it might be true—but by every statistical measurement known-percent of spendable dollar to feed the family, hours needed to earn enough to buy food etc. etc. food is really cheaper now than ever before.

By taking a subsidy we admit that our products are priced too high and we will NEVER again be able to go into the market place with our heads in the air and ask a fair price. We will always be "Those inefficient guys that need government help to get along".

What we need is not help or subsidy of any kind but our own marketing organizations to sell for us at fair contract prices. Fluctuations could take place at contract time—not after the crop is produced and just about to spoil with the fertilizer and feed men knocking on the door for the money we have already spent. If there is any cutting back we can do it for ourselves. We already have the organizations to do this job in milk more so than in any other product except a few truck crops. They just need a little more backbone and a few changes in the law to permit them to do what labor and managment (by fair trade laws etc.) have been doing for years and without which they would perish just as we are in danger of doing—that is organizing in strength to promote farmers own welfare. Any other measure must be just an expedient. Anything less—even if it works for a time—means postponment of decent economic conditions and periodic relapses into hard times on the farm.

And incidentally, particularly as Holstein men, we should look very carefully at pricing and advertising work now being done which will promote powdered skim at the expense of fluid milk on a return of almost nothing to the farmer. This well pushed product is the main reason why increased population is not reflected in increased fluid sales—and if it is pushed much harder it will actually reduce fluid sales. We can stand a little surplus going into bargain classes, but we can't stand it when the whole advertising budget goes to promote these bargain items and our blend goes on dropping to provide these "surplus" items.

Shrone Farms, Gene Sullivan
Kennedyville, Md.

FAVORS WALLACE PROGRAM

Editor **Holstein-Friesian World:**

. . . This question has many different views of agriculture operators. Henry Wallace and his cooperators were on the right track and it worked to everybody's advantage, until they destroyed the idea and goal.

Your figures on other business are correct, so agriculture should have government supervision and help too. Wallace plan was control of four basic crops, corn, wheat, cotton and tobacco, to plant enough acreage so there would be a normal supply for demand plus 10 surplus for carryover for emergency. The surplus acres were to be sown to legumes to build up fertility for future needs, and we sure did need it in World War II. The government paid farmers to go along with this plan, then the C.C.C. were to put under seal and loan so much on each of the four named crops; if the farmer needed money. The idea was for the farmer to receive a fair price for his crops and loan rates were to be adjusted according to parity.

Wallace and staff thought controlling the four crops would regulate the production of all other farm products. If corn for instance was too high to feed to cattle or hogs, production of same would be cut or more would be produced on cheaper corn, etc.

This idea was sound and was working fine until it was destroyed by interests wanting to control the prices, etc. There is a very mistaken idea that this plan cost the taxpayers so much money. Farmers got out of the depression and were going fine; crops were getting better all the time, givin the farmer more income and the consumer was getting so very much cheaper food than now.

Rigid or flexible supports is not the answer. Benson asked farmers to cut acreage of crops and plant a certain amount, which was O.K. but if a farmer cut corn acreage or wheat he could produce some other feed crop, or soy beans and this piled up surplus. Cotton and tobacco farmers planted corn or soy beans on adjusted acres, causing more surplus. . . . Now that the conditions are serious, he has had to come back to consider the same Wallace plan as Soil Bank plan. . . . Too many people are trying to run the farmer's business who do not know anything about it.

Saybrook, Ill. J. A. Curzon

People

MALLARY — COXE

The marriage of Mr. Richard Walker Mallary and Miss Mary Harper Coxe took place December 10 at St. Paul's on the Green, Norwalk, Conn. The groom is a well known Holstein breeder at Dick's Place, Bradford, Vt. The bride, a former airline stewardess, is a daughter of Mrs. Campbell Roberts Coxe, Wilton, Conn.

J. G. HAYS
His tribute is lasting.

HAYS SCHOLARSHIP FUND SET UP

J. G. "Jim" Hays, retired extension dairyman at Michigan State University, is being honored by the dairy industry in Michigan. A scholarship fund has been set up as a tribute to the efforts of Hays in developing dairying in the state.

Hays is well known to Michigan Holstein breeders and is himself a member of the Holstein-Friesian Association of America. He has owned dairy cattle for more than 40 years.

In his 33 years of service to Michigan dairymen through Extension work, Jim had lead efforts to build more productive herds through the use of improved sires. He also did much to encourage farmers to grow more alfalfa for use as dairy feed.

To honor his long and valuable service, Hays' friends began making contributions to a tribute for Jim when he retired last July. The tribute fund grew to $1,000 and was used to establish the scholarship which is being handled by the Michigan Dairy Industry Memorial and Scholarship Foundation, Inc. Funds are still being accepted and may be sent to the Dairy Department at Michigan State University, East Lansing.

Further honors will come to Hays when the names of him and other Michigan dairy leaders will be inscribed on a plaque to be placed in the new M. S. U. Animal Industries building.—Ralph L. Hamilton.

Born Nov. 22, 1955, a daughter, Cathy Ann, to Mr. and Mrs. Theodore J. Okarma, LaFayette, N. J. This is the second child for the Okarmas who have a son, Thomas B., aged 9. "Ted" Okarma is the manager of Sunny Vale Farms.

GLENAFTON NOMINATIONS

By "Centurion"

NOMINATED FOR ALL-AMERICAN JR. YRLG. HEIFER

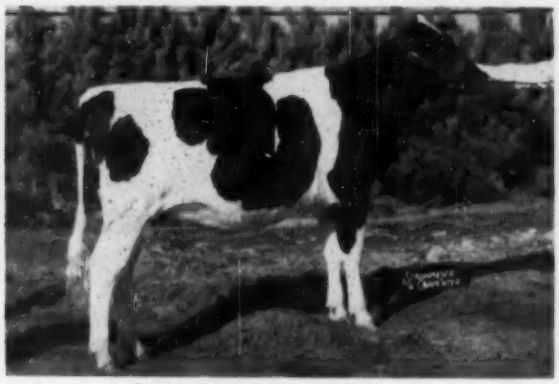

GLENAFTON NETTIE TENSEN
First prize junior yearling and reserve junior champion female at the Chicago International. Also nominated for All-Canadian.

NOMINATED FOR ALL-CANADIAN SR. YRLG. HEIFER

GLENAFTON NETTIE VEE
First senior yearling and junior champion at the Royal Winter Fair. Sold in the Sale of Stars for $2000.

The above heifers were also members of the first prize get of sire and first prize junior herd at the Royal Winter Fair, all sired by Centurion.

THE SIRE OF BOTH THESE HEIFERS

ROSAFE CENTURION (EXcellent)
He is sired by Inka Supreme Reflection, Excellent sire of 5 All-Canadians, and out of Glenvue Nettie Jemima, Excellent All-Canadan aged cow with an 8 lactation total of 152,661 lbs. milk, 5672 lbs. fat, 3.72%.

THE SIRE OF THE DAMS OF BOTH HEIFERS

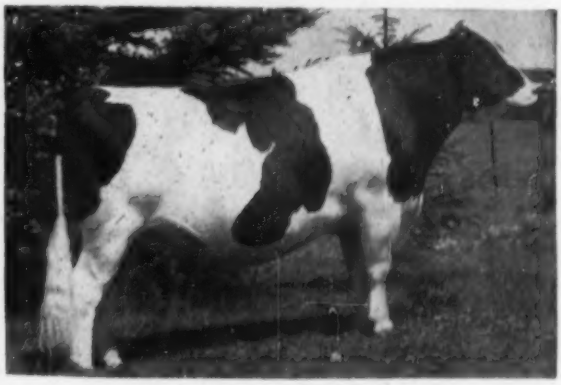

GLENAFTON ENGRAVER (Excellent)
He is sired by Montvic Rag Apple Marksman, Excellent and Extra Sire, 7 times All-Canadian, 6 times as a mature bull, sire of 5 All-Canadian get of sire groups. Engraver's dam, Nancy Bonheur Kerk (VG) has a 6-lactation total of 110,094 lbs. milk, 3.90%, 4295 lbs. fat.

GLENAFTON FARM

ALLISTON, ONTARIO

J. J. E. MC CAGUE, Owner **MORT BUTCHERS, Herd Supt.**

Mooseheart All-American

NOMINATED ALL-AMERICAN AGED BULL

MOOSEHEART SUPREME (EX)

Second prize aged bull, reserve grand champion at International Dairy Show; second prize at Wisconsin State Fair; and third prize at the National Dairy Cattle Congress.

He is a son of Mooseheart Prince (GM) (our former herd sire), his dam an 855-lb. daughter of the EX. King Bessie Korn. Ormsby Fobes, All-Am. Jr. Yrlg. of 1950. She is making over 900 fat this year at 11 yrs. A Supreme son and a Supreme daughter (both pictured) have been nominated for All-American this year. Supreme was Res. All-Am. Aged Bull last year.

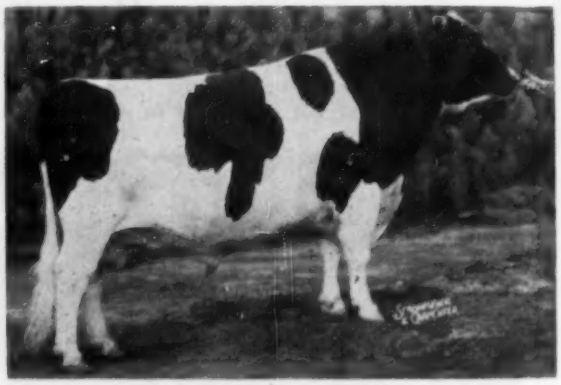

MOOSEHEART SUPREME (EX)

MOOSEHEART PRIDE SUPREME

NOMINATED ALL-AMERICAN SR. YRLG. BULL

MOOSEHEART PRIDE SUPREME

First prize senior yearling bull and grand champion at Illinois B & W Show; first prize at Illinois State Fair, third prize at National Dairy Cattle Congress and Wisconsin State Fair; and fifth prize at the International Dairy Show.

He is a son of Mooseheart Supreme and his dam is Mooseheart Canary Roburke, a daughter of Pabst Sir Roburke Rag Apple (EX-GM) with 20,079 milk and 674 fat as a 2-yr-old. She was fifth on the Honor List. Mooseheart Pride Supreme is an example of our **ROBURKE-SUPREME CROSS.**

NOMINATED ALL-AMERICAN 2-YR.-OLD HEIFER

MOOSEHEART ROBURKE LUCINDA

First prize two-year-old at National Dairy Cattle Congress and International Dairy Show; second prize dry two-year-old at Illinois B & W Show.

She is a daughter of Pabst Sir Roburke Rag Apple (EX-GM) out of Uneeda Admiral Lucinda (VG-761 fat), a granddaughter of Lauxmont Admiral Rag Apple Della out of Lauxmont L Adcinda, the daughter of Lauxmont Admiral Lucinda (EX).

MOOSEHEART ROBURKE LUCINDA

Our Children drink Holstein Milk.

HOMER W. McCOY, Dir. of Agric.

Season's Greetings to all our Holstein Friends and to the WORLD staff.

Visit — MOOSEHEART,

Nominations & Other Winners

MOOSEHEART SUPREME BEAUTY

NOMINATED
← ALL-AMERICAN
JR. YRLG. HEIFER

MOOSEHEART SUPREME BEAUTY

First prize junior yearling heifer and junior champion at National Dairy Cattle Congress and Wisconsin State Fair; first in class at Illinois B & W Show, second at Illinois State Fair and fourth at International Dairy Show.

ANOTHER EXAMPLE OF OUR ROBURKE-SUPREME CROSS, she is a daughter of Mooseheart Supreme out of one of the top daughters of Pabst Sir Roburke Rag Apple (EX-GM). Her dam is Arbeth Roburke Pathfinder Jill with this 3-yr-old 3X record. 3-3 365d 22,542 milk and 916 fat. Jill, a show cow in her own right, was fourth 4-yr. old at both the International and the Wis. State Fair.

Other Mooseheart Winners

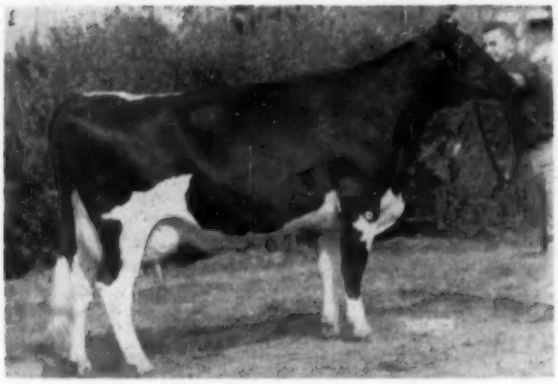

MOOSEHEART BRIDGET SUPREME
First prize two-year-old at the 1955 Wisconsin State Fair. She is a daughter of Mooseheart Supreme out of Spring Road Bridget.

Our bull calf this year, Mooseheart President, is a son of Supreme out of Mooseheart Roburke Martha, a daughter of Pabst Sir Roburke Rag Apple who has just finished with 818 as a jr-4-yr-old. Our heifer calf, Mooseheart Reburke Lady Martha, is a daughter of Pabst Statesman and her dam is the maternal granddam of the bull calf. Martha was tied at the Wisconsin State Fair. "President" was 1st at the Ill. B & W Show, 2nd at Chicago, 8th at Waterloo.

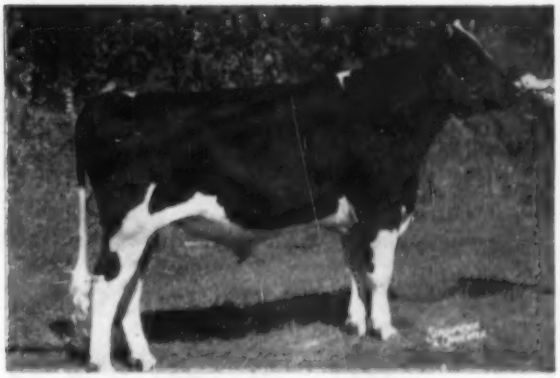

MOOSEHEART ADVANCER
First prize jr. yrlg. and jr. champion at the Illinois State Fair, 4th at Wis., 8th at Waterloo, and 7th at the International. He is a son of Pabst Sir Roburke Rag Apple.

PREMIER BREEDER AT WATERLOO

This has been a good year for Mooseheart on the show circuit. We were awarded the Premier Breeder's Banner at the National Dairy Cattle Congress, Waterloo, Iowa and we were runner up for both the Exhibitor Banner and Breeder Banner at the International Dairy Show.

Our Junior Get of Sire, sired by Mooseheart Supreme, was third at the National Dairy Cattle Congress, second at the Illinois State Fair, and fifth at the Wisconsin State Fair.

Mooseheart Farm

ILLINOIS

City of Childhood and Great Holsteins

MERLE E. HOWARD, Dairy Supt.

Wishing all . . .

A

Merry Christmas

and

Happy New Year

—A Partial List of 1956 Sales—

Jan. 30 Lakewood, Colo. Conrad Becker Dispersal

Mar. 26 Waukesha, Wis. 42nd Anniversary Sale

Mar. 28 Belgium, Wis. Ferdinand Ansay Estate Dispersal

June 8 Milwaukee, Wis. Wisconsin National Holstein Convention Sale (Baird and Darcey)

June 9 Mankato, Minn. J. C. Marlow Estate and John Rahbek Dispersal

October Chicago, Ill. International Holstein Sale (W. L. Baird and R. E. Everly)

Nov. 5 Waukesha, Wis. U. S. National Blue Ribbon Sale

Monthly sale dates at Waukesha will be announced later.

W. L. Baird Co.

Waukesha, Wis.

For Sale - Choice Small Herd

18 Head registered Holstein cattle certified, accredited, vaccinated, and H.I.R. tested.

8 Cows—herd average 541 lbs. fat, 14,207 lbs. milk 2X. 3 classified VG, 3 G and 2 unclassified heifers.

4 Bred Heifers, one from 600 lb. dam, one from Gomar, all are choice stock.

4 Open Heifers, one from Wisc. Leader, one from Gomar, one from Pabst Sir Comet Oliver and VG dam.

2 Heifer Calves, one from Pabst Regal and VG dam, another from Pabst Sir Comet Oliver and high productive dam.

These are all top notch animals that would be welcome in any herd. Cattle can be seen at any time. Guests especially welcome at milking time.

JOHN McBROOM FARM **Rt. 1, Box 248**

HARTLAND, WISCONSIN

First Farm South of Village of North Lake on Highway 83

OBITUARY

NORMAN R. MARTIN

NORMAN R. MARTIN PASSES SUDDENLY

Norman R. Martin, for many years a prominent figure in Canadian Holstein and dairy industry circles, died December 5 at his home in St. Thomas, Ontario. He suffered a heart attack, the second to strike him within the past year.

Mr. Martin was the immediate past-president of the Holstein-Friesian Association of Canada, and had also been president of the Associated Milk Foundations, and a Director of the Dairy Farmers of Canada.

The Martin herd, one of the well-known and old established herds of Canada, has been operated by his sons for the past several years.

ROSAFE BULL TO OHIO

Manfdell Farm, Plain City, O. were the purchasers in the recent fourth annual Rosafe sale of one of the choice young sons of ABC Reflection Sovereign. He is named Rosafe Shamrock Sultan and was born August 6, 1955. His dam, ABC Bonnie Renown VG has made a fine series of records, starting in 2-year-old form, the highest being at 7 years when in 365 days 3X she made 797 lbs. fat, 21,557 lbs. milk, 3.7%. Her 305 day records at 6 and 8 years were respectively 650 and 663 lbs., with a nice lifetime record in progress.

A full brother to the Sultan bull sold for $5,000 in the 1954 sale and a full sister, Rosafe Shamrock Bonnie (VG), Reserve All-Canadian in 1952 and 1953, is one of the best-known daughters of ABC Reflection Sovereign. She was a member of the All-American get of sire last year and has a 3-year-old record of 807 lbs.

◆ CARRINGTON FARMS' — TWO ALL-AMERICAN NOMINATIONS —

OOSTIE STANDOUT

◀ OOSTIE STANDOUT 1207268

All-American Bull Calf, 1953.
All-American Senior Yearling, 1954.
Grand Champion at every show at which he was exhibited in 1955—which included the 1955 Regional Pan American.

Sired by Carnation Standout (Excellent—nominated for All-American, 1954, who is son of the Excellent, Gold Medal Hallrose Progressor out of Carnation Favorite Princess.)

We are beginning to get calves of Oostie Standout. He has been bred to some of our top show and top producing cows.

ELIZA JANE FOND HOPE

◀ ELIZA JANE FOND HOPE 3889006

1st prize Senior Yearling heifer at the Regional Pan American in Dallas, 1955.

Sired by Spring Farm Fond Hope and out of Marksman Dolly Jean.

We have two daughters of Spring Farm Fond Hope on our farm, the other being named Grand Champion at the Ft. Worth Livestock Exposition, 1955.

NATURALLY, WE ARE PROUD OF OOSTIE STANDOUT . . . this twice All-American bull who is a member of our group of 5 outstanding herd sires — all of which we feel are tops:

. . . ANOTHER ALL-AMERICAN — Pine Arbor Walker Fobes Dean, Excellent, All-American, 1950. Son of the EX GM, Pabst Roamer Dean Walker Lad, who was All-American in 1949.

. . . A SILVER MEDAL TYPE SIRE — Inglecroft Governor Burke Victor "Big Shot," who is a grandson of both the Governor and of Wisconsin Admiral Burke Lad.

. . . A SON OF HALLROSE PROGRESSOR — Carnation Progressor Victor (whose dam is a daughter of Carnation Imperial Madcap Lad and out of a Black Magic daughter).

. . . A 1031.5 lb. AVERAGE on 12 nearest dams — Carnation Carrington Victor—our youngest. He is sired by Carnation Professor and out of our daughter of Revelation whose 1011 lb. dam is sired by the Governor out of the world record Carnation Ormsby Madcap Fayne.

NATURALLY, WE ARE ALSO PROUD OF OUR ELIZA JANE FOND HOPE . . . as being representative of the type of females we have on Carrington Farms. To add to our own daughters of Inglecroft Governor Burke Victor and other breeding we have developed, we have brought in a few very carefully selected females to breed to these outstanding herd sires.

WE ARE PROUD ALSO to be one of the Texas breeders who are following a conscientiously planned breeding program designed to make our great state better recognized in the Holstein field. We are indeed proud of the progress in Texas exhibited at the showing Texans made at our great 1955 Regional Pan-American Livestock Exposition. We want to again personally express appreciation to those fine breeders from other states who joined in creating this outstanding show.

COME AND VISIT US . . we can show you what we are doing much better than we can tell you. A hearty Texas welcome is extended to our Texas friends, to our friends from throughout the country and from the Latin-American countries as well. We appreciate the many inquiries we have been receiving and the many visitors we have had. Won't you write or come also?

JOE C. CARRINGTON
E. E. CARRINGTON
Mail Address: Box 1175

CARRINGTON FARMS
AUSTIN, TEXAS

JACK KAY
Manager
7 Mi. South on Hwy. 81

A GREAT COW . . . . . .

Nominated Again !

CLOVER FAY CHIEF (Excellent)

5y	365d	2X	19388	Milk	657 Fat
6y	365d	2X	19678	Milk	720 Fat

(Records made running with the herd)

Things You Should Know About "CLOVER FAY"

1. She scored 93 points in mid-lactation—making her one of the high Excellents of the breed. She rated Excellent in Rump, Dairy Character, Fore Udder, Rear Udder, Mammary, General appearance, and Body Capacity.
2. Shown twice—both times senior and grand champion at Arizona State Fair (1954-55) and nominated for All-American both years. Her extreme dairy character with GREAT SIZE and smoothness carried her to the top at first glance of the judge, both times shown.
3. Her son, SYMBOL GLENAFTON KING, sired the 1st senior heifer calf and junior champion, 1st junior get, 1st junior bull calf, 2nd and 4th junior heifer calves and 3rd senior bull calf at the 1955 Arizona State Fair.

COMMENTS by NOTED AUTHORITIES of the BREED:

Glen Householder: "For extreme dairy character she ranks very high! She richly deserves the nomination and would hold her own in any show."

Inspector Fairchild: "She is one of the great cows of the breed, a grand champion candidate for the top shows."

Clair Miller: "She is a great show cow any day of the year. She doesn't need to hunt her spots."

Judge Rhodes: "She is truly an Excellent cow."

Judge Fourt: "She's a grand cow that has worn well."

Eilloc Farm • PHOENIX, ARIZONA

Mr. & Mrs. Alfred Stump • Rt. 4, Box 182 • Phone Westport 6-3675

and a GREAT BROOD COW

HER SON

"SYMBOL" GLENAFTON KING
Not yet classified. Junior Champion Arizona State Fair, 1953.

A SON OF "SYMBOL"

EILLOC CLOVER FAY CHARITY
1st Sr. Heifer calf and junior champion. Short aged. Picture too late to reach the All-American committee.

She Passes "IT" On to the 3rd Generation

There are many more at EILLOC from the same mold. Their story has just begun!

HER DAUGHTER

CLOVER FAY ABEGWEIT "QUEEN"
VG at 4 years. Record now in progress: 231d 11178 Milk, 427 fat.

A DAUGHTER OF "QUEEN"

CLOVER FAY VOYAGEUR M
Note her perfect udder. 3rd prize 2-year-old Arizona State Fair. Shown with swollen udder. Milking 60 lbs. a day, 4%, 2X.

This "Symbol" Son Joins A Brother at EXCELSIOR RANCH

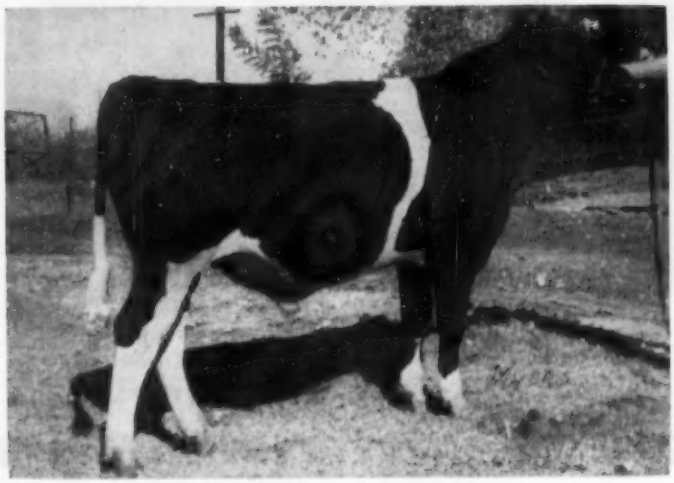

EILLOC THE CROWN PRINCE
First prize junior bull calf at Arizona State Fair, 1955, and member of 1st junior Get. Sired by Symbol Glenafton King and out of Eilloc Montvic Juliette Soo (VG at 2y) with 12005 M 523.7 F in 324d, 2X, still in progress. She by Spring Farm Silver King (son of famed "Juliette," full sister to "Fond Hope") Jointly owned by Eilloc Farm and Excelsior Ranch, with future service at Eilloc by artificial insemination.

We at EXCELSIOR RANCH are happy to join Mr. and Mrs. Stump in this message. We consider "Clover Fay" a really great cow with the best udder we have ever seen on any cow.

The offspring of her son, Symbol Glenafton King, are a most outstanding group of youngsters. We own an older son of "Symbol" and purchased an interest in "Crown Prince" for use in our extensive artificial insemination program, as well as in our own registered herd.

The dam of "Crown Prince," though only a 2-year-old, is classified VG in Mammary, both fore and rear. We think you will hear more of her! She's closely related to our "Fond Hope" descendants.

Excelsior RANCH CO., LTD.

WALTER D. RANNEY, JR.

Garden Grove, California

The Habit of Winning . . . A

We urge you to evaluate these "Dusty

"OLD DUSTY" — The Foundation Cow

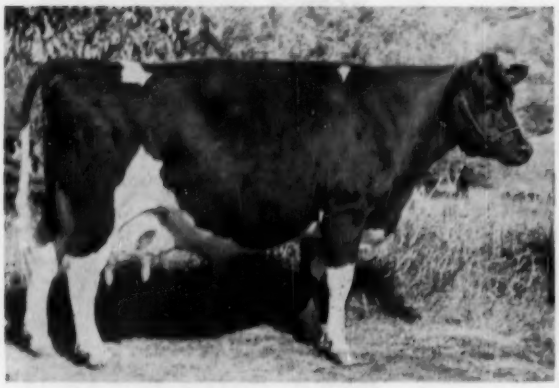

WEBER BURKE DUSTY JO (EX)

Photo at 15y 9m of age. Reclassified at 16 years with a 93 score. Coming 17 in February. Best record: 9y 20909 3.6% 749. Her descendants have won a total of 17 All-American nominations. Dam of Sequoia Dusty Jo (VG-SMT); Rocky Hill Mont Burke Jo (VG-GM); Rocky Hill Mont Burke Dusty Jo (EX.)—4 times All-American; Rocky Hill Chief Burke Dusty Jo (VG), 605 fat 4.1%, member Res. All-Amer. Produce. (Sequoia)

— Her "SMT" Son —

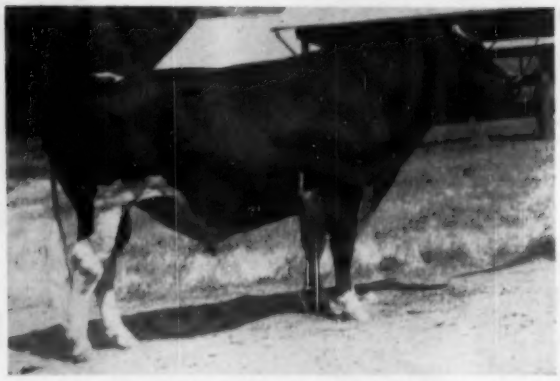

SEQUOIA DUSTY JO (VG-SMT)

Our son of Weber Burke Dusty Jo whose 21 classified daughters (all except one with first calf) average 82. Unofficial average of first 4 daughters at Sequoia (MF-305d-2X) is 14467 3.8% 549. Many more on the way. Sired by our senior sire, Rocky Hill Chief Mont Dusty Jo (VG-SMT), he from the All-American "Dusty Jo." Brother of Sequoia Dusty Jo Glenoden at Glenoden Farms. (Sequoia)

Two SEQUOIA DUSTY JO Daughters Nominated

SEQUOIA JO JO EVA

Nominated for All-American 2-year-old. First at the Grand National and California State Fair, second at Waterloo and Utah State Fair. A granddaughter of Weber Burke Dusty Jo by Sequoia Dusty Jo (VG-SMT). (Sequoia)

LAVACRES S D J MARKA

Nominated for All-American junior yearling heifer. First at the Grand National, California State Fair and Utah State Fair, third at Waterloo. Owned by Gary Schmidt, Modesto, Calif. By Sequoia Dusty Jo. (Lavacre)

"Dusty Jo" and "Blackhawk" Breeding Combin

SEQUOIA RANCH

Mark and Bruce Borror —:— **Springville, California**

Priceless Ingredient of Good Breeding

Jos" and "Blackhawks" on that basis

Her Daughter – Nominated Again

ROCKY HILL MONT BURKE DUSTY JO (EX)
Four times All-American, twice Reserve, and again nominated in 1955 at 13 years of age (a total of 7 nominations since she turned 4 years of age). Records of 895, 733 and 660 lbs. fat, and recently finished with 12-1 333d 2X 15,623 4.4% 694.9. Her son and daughter have been 4 times nominated for All-American. (Lavacre)

The "BLACKHAWK" Bull

LAVACRES DE KOL ORMSBY BLACKHAWK (EX.SMT)
Our proven senior sire that was Hon. Men. All-American in 1949, and whose first 29 daughters have an actual first-calf average of 12731 3.8% 485 in 305d 2X. His son ("Dujo") and his two daughters pictured below, one a full sister to "Dujo," have been nominated for All-American a total of 5 times. (Lavacre)

Two "BLACKHAWK" Daughters Nominated

LAVACRES DELLA PEGGY
3-9 329d 2X 17,119 4.2 716.5
Nominated for All-American 4-year-old. First at California and Utah State Fairs, third at Waterloo. A daughter of "Blackhawk." (Lavacre)

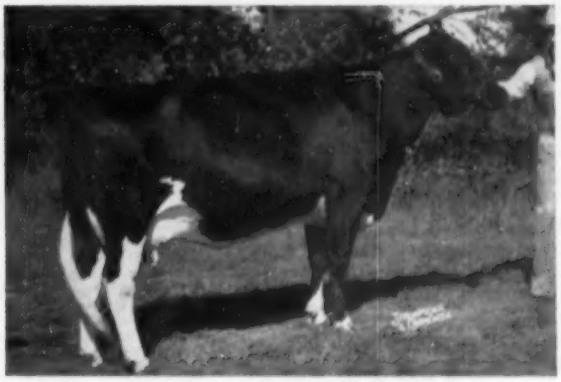

LAVACRES DELLA DUSTY JO
2.6 312d 2X 11406 4.1 466.4
Nominated for All-American 3-year-old. First, senior and grand champion at California; first, Best Udder, and reserve grand at the Grand National, first at Waterloo and Utah State Fair. A daughter of "Blackhawk" out of Rocky Hill Mont Burke Dusty Jo (E). Full sister to "Dujo." (Lavacre)

tions Are Available from BOTH of Our Herds

LAVACRE HOLSTEIN FARM

. Harold Schmidt —:— Rt. 1, Box 1048, Modesto, Calif.

EILLOC CLOVER FAY CHARITY
First prize Sr. Heifer Calf and Junior Champion female, Arizona State Fair. Mr. and Mrs. Alfred Stump, Phoenix, Arizona.

CLOVER FAY CHIEF 3521258
First prize aged cow, Senior and Grand Champion at Arizona State Fair. Mr. and Mrs. Alfred Stump, Phoenix, Arizona.

ARIZONA STATE FAIR

Entries from Arizona, California and New Mexico made an unusually fine Holstein show at Arizona State Fair on November 8 with 117 head out for the inspection of Prof. George M. Drumm of Cal. Poly.

Repeating her honors as grand champion from last year was Mr. and Mrs. Alfred Stump's great Aged Cow, Clover Fay Chief, who was showing even better this year after completing a 700-lb. record. Interestingly the junior champion of the show, the first prize senior calf, Eilloc Clover Fay Charity, was a daughter of the son of the grand champion that is in service in the Stump herd at Phoenix. Reserve grand championship went to the second prize Aged Cow, Puget Sound Pontiac Agatha owned by C. T. Sharp & Sons.

The bull section was small but of high quality. The winning Aged Bull, Fancy Supreme Model, exhibited by Arizona State College was named grand champion and he was later that week officially classified Excellent. The junior champion was the good junior yearling bull, B Y U Engraver Monty, exhibited by Lillywhite Ranch, Aztec, N. Mex. This young bull was also junior champion at the Texas and New Mexico State Fairs and is owned jointly with Brigham Young University of Utah.

The Pellissier herd of Whittier, Calif. was the big winner in the Blue Ribbon department although all of the championship awards eluded them. The Pellissier entries took eight blue ribbons; Mr. and Mrs. Alfred Stump, five; Lillywhite Farm, two; C. T. Sharp & Sons, two; Arizona State College, James Bond, Elizabeth Homrighausen and Larry Johnson, one each.

In the evening following the show a very pleasant banquet and get-together was held at the Desert Sun Motel.—Reported by Robert E. Strickler, fieldman.

Following are the top awards:

Aged Bulls (2)
1. Fancy Supreme Model, Arizona State College; 2. Haigertlee De Kol Hope, James Bond.

Two-Year-Old Bull (1)
1. Midland Magic Marvel, C. T. Sharp & Sons.

Senior Yearling Bulls (2)
1. Hickory Creek Genius, James Bond; 2. Pansco Ruby Fortune, F. F. Pellisser.

Junior Yearling Bulls (5)
1. B. Y. U. Engraver Monty, Lillywhite Ranch; 2. Pansco Second Burke, F. F. Pellissier; 3. Lyreedale Pontiac Contender, C. T. Sharp & Sons.

Senior Bull Calves (10)
1. Lillywhite Prince, Lillywhite Ranch; 2. Pansco Belhadel, F. F. Pellissier; 3. Eilloc Big Wheel, Mr. and Mrs. Alfred Stump.

Junior Bull Calves (5)
1. Eilloc The Crown Prince, Mr. & Mrs. Alfred Stump; 2. Odlaw Bold E. Rob, Butler Dairy; 3. Pansco Wsconsin, F. F. Pellissier.

Junior & Reserve Champion Male
B. Y. U. Engraver Monty, Lillywhite Ranch.

Senior and Grand Champion Male
Fancy Supreme Model, Arizona State College.

Aged Cows (9)
1. Clover Fay Chief, Mr. and Mrs. Alfred Stump; 2. Puget Sound Pontiac Agatha, C. T. Sharp & Sons; 3. Norvale Sovereign Dixie Gal, Mr. and Mrs. Alfred Stump.

Four-Year-Old Heifers (8)
1. Lyreedale Vale Best, C. T. Sharp & Sons; 2. Pansco Ruby Burke, F. F. Pellissier; 3. Masterpiece Wayne Princess Sue, Elizabeth Homrighausen.

Three-Year-Old Heifers (6)
1. Pansco Zelbel Rose, F. F. Pellissier; 2. Ormsby Lynn Belle Oliver, James Bond; 3. Eilloc Burke Sovereign Grace, Mr. and Mrs. Alfred Stump.

Two-Year-Old Heifers (7)
1. Pansco Diamond Burke, F. F. Pellissier; 2. Ormsby Roamer Babe, James Bond; 3. Clover Fay Vogeur M., Mr. & Mrs. Alfred Stump.

Senior Yearling Heifers (12)
1. Edendale Sybil Colantha, Elizabeth Homrighausen; 2. Odlaw Triune May, Butler Dairy; 3. Pansco Lorlane Fortune, F. F. Pellissier.

Junior Yearling Heifers (13)
1. Pansco Flora Burke, F. F. Pellissier; 2. Clover Ann Deborah, Mr. and Mrs. Alfred Stump; 3. Odlaw Marksman Bonita, Butler Dairy.

Senior Heifer Calves (18)
1. Eilloc Clover Fay Charty, Mr. & Mrs. Alfred Stump; 2. Pansco Senator Belle, F. F. Pellissier; 3. Ormsby Willow Slope Sovereign, James Bond.

Junior Heifer Calves (13)
1. Forsgate Supreme Dixie Burke, Larry Johnson; 2. Eilloc Clover Fay Papoose, Mr. and Mrs. Alfred Stump; 3. Lyreedale Fayne Marvel, C. T. Sharp & Sons.

Junior Champion Female — Eilloc Clover Fay Charity, Mr. and Mrs. Alfred Stump.

Senior and Grand Champion Female—Clover Fay Chief, Mr. and Mrs. Alfred Stump.

Reserve Grand Champion Female—Puget Sound Pontiac Agatha, C. T. Sharp & Sons.

Yearling Herds (4)
1. F. F. Pellissier; 2. Lillywhite Ranch; 3. C. T. Sharp & Sons.

Calf Herds (9)
1. F. F. Pellissier, 2. Mr. and Mrs. Alfred Stump, 3. Lillywhite Ranch.

Dairy Herds (5)
1. Mr. and Mrs. Alfred Stump, 2. James Bond, 3. C. T. Sharp & Sons.

Best Three Females (7)
1. F. F. Pellissier, 2. Mr. and Mrs. Alfred Stump, 3. Butler Dairy.

Get-of-Sire (3)
1. F. F. Pellissier, 2. Mr. and Mrs. Alfred Stump; 3. C. T. Sharp & Sons.

Junior Get-of-Sire (5)
1. Mr. and Mrs. Alfred Stump, 2. F. F. Pellissier, 3. Lillywhite Ranch.

Produce-of-Dam (8)
1 F. F. Pellissier, 2. Mr. and Mrs. Alfred Stump, 3. Mr. and Mrs. Alfred Stump.

ARKANSAS STATE FAIR

For the first time in its history Arkansas opened its 1955 State Holstein Show to out-of-state exhibitors. State herds going from Memphis to Dallas found it in many ways a convenient filler for the gap of one week existing between these two shows. Both Kansas and Missouri took advantage of this situation and are most happy with their stop at Little Rock. The exhibitors felt the barns very adequate, the fair management most cordial and cooperative, and a real interest among Arkansas dairymen in the black and white cow.

Joan Bowers of Sterling, Kansas, showed her junior yearling heifer to

the female Junior Championship and her bull calf to the junior male championship. Miss Bowers is a niece of T. Hobart McVay and both winners were sired by his Fond Hope son.

Bob Plank, Garden City, Missouri, was a repeat winner again this week for Grand Champion Bull on his smooth, well balanced aged bull, Seluhm Triune Mo. Boy. Jack Carlin from Smolan, Kansas, with his unusual pair of aged cows, this week showed Carlins Hilltop Priscilla to the female Grand Championship. His "Showgirl", who was second at Memphis and first at Kansas, had just calved and was showing too much swelling in her udder.

Carlin won a total of 9 firsts; Miss Bowers, Paul Selken, Smithton, Mo., and Plank and Plank, had two each. L. Prosser, Niagara, Mo. and Karen Kaufman, Smolan, Kans. one each.

Ernest Berousek, Dairy Husbandry Professor at Oklahoma A & M, was the judge and commented on the high quality of Holsteins exhibited in this first open Holstein Show in Arkansas.

NEWS FROM LODESTAR

A mixture of good and bad news is received from Lodestar Farms, Newton, N. J. On the cheerful side Lodestar dairy has completed its latest year in DHIA with a herd average on 70 head of 14,274 lbs. milk and 535 lbs. fat, all 2X milking. Dunloggin Mistress Gracious (VG), famed Woodmaster daughter purchased in the Burr Sherwood Dispersal, is looking better than ever, milking 45 lbs. now and due in April to Hedge Acreston De Ormsby, the son of Creston Rag Apple King and Dunloggin Mistress De Ormsby. Another of the well known Dunloggin bred cows at Lodestar is Dunloggin Golden Ellen (VG) who as this is written is due to Greenwood Sir Della, a son of Skokie Great Ovation from a daughter of Dunloggin Follow On.

The ill news is that the Lodestar herd sire, Hedge Harmonious Milord, died of hardware a few weeks ago. Milord, a 1954 purchase in The Hedge dispersal, was a son of Hedge Adean Harmony (son of De Ormsby) and Hedge Adean Mistress, the daughter of Dunloggin Mistress Melody who finished not long ago with 832 lbs. fat as a sr. 3-yr-old.

Lodestar Farms is owned by Mr. and Mrs. Walter C. Behrman and their daughters, Patricia and Roberta. The Behrmans are building a fine herd along Dunloggin lines.

Four New Gold Medal Sires

Ormsby Tidy Direct owned by William M. Curtis, Mauston, Wisconsin has won the Gold Medal rating for his owner with the daughters making an average classification score of 83.3. On 13 pairs, 386-lb. dams were raised to 447 fat. This sire was bred by the Wisconsin School for the Deaf, was a son of Ormsby Ollie Direct.

Kyland Gallant Lad has qualified as a Gold Medal sire for Kyland Farms of W. D. Kyle, Jr., Oconomowoc, Wisconsin. On 11 pairs, the daughters have an average production of 617 fat with the dams showing the unusually high average of 503 fat. On classification, 15 daughters average 83.1, four of them Very Good. This bull is a son of the VG-SMP sire, Kyland Recovery Burke out of the Excellent 805-lb. 2-year old, Kyland Rosalind Vale.

Carnation Heralder, owned by Badger Breeders Cooperative, Shawano, Wisconsin and himself classified Excellent has just received a Gold Medal rating. Twelve of his daughters average 535 fat with the dams averaging 487 fat; 21 daughters classified average 81.8, five of them Very Good. A son of the GM Carnation Imperial Madcap Lad from a 771 lb. granddaughter of Matador Segis Ormsby, "Heralder was formerly owned by Merle Severe of Palmyra, Nebraska who developed the daughters.

Creston Grand Master, now owned by Maryland Artificial Breeding Cooperative, Inc., College Park, Maryland is the fourth sire this week for which the Gold Medal award is announced. He was bred by Martin D. Buth & Sons, Comstock Park, Michigan, the son of Creston Twenty Grand and Dunloggin Mistress Queen. He was purchased as a calf for $11,600 by the late Dr. Paul Pifer of Kenosha, Wisconsin in the 1946 Blue Ribbon Sale, and was proven in Dr. Pifer's Cresthaven herd, which is made up largely of his daughters today. He has 34 daughters classified with an average score of 82 points, 8 rating Very Good. Production-wise, 25 daughters have made official records, and 18 of these are from tested dams. These 18 daughters average 13496 3.78% 510 (ME 2X 305d).

"Grand Master" was sold in the 1952 U. S. National Blue Ribbon Sale to A. H. Paul, Filbert Farm, Germantown, Maryland, where he was in service for over a year before going to the Maryland Artificial Breeding Cooperative.

TEXAS TALK

HICKORY CREEK ADVANCER

OFFERING A SON OF "ADVANCER" FROM A DAUGHTER OF TEXANS PRINCE BENEFACTOR PAUL (VG) 1042983

He is: SRD Advancer Ranger 1262627, born 3-14-55. His six nearest dams average:

19,874 M. 705 F.

We offer this good straight calf with confidence and at a most reasonable price.

Delivered to your nearest station for $300.

— Satisfaction guaranteed —

S. R. Donaho Holstein Farm

Floresville, Texas

Farm is 5 mi. E. on HW 97, 4 mi. NE. HW 539. Visitors welcome.

YORKSHIRE

"Champion Bacon Hog of the World"

Few registered Yorkshire 6-week weaning pigs $15; 10-weeks $35 for 4-H boys' and girls' work. Young bred gilts $75.

BANCROFT ACRES

9466 W. Miller Road

Swartz Creek, Michigan

"WORLD" Ads Bring Results!

VERBOON HOLSTEIN FARM

Is Proud To Present

VERBOON BURKE BEATRICE
Nominated for All-American Senior Yearling

1st prize and Jr. Champion at the Calif. State Fair and at the Grand National Exposition. Second at Utah State Fair and 7th a Waterloo.

She is a daughter of Sutten Oaks Bee Agnes, a Bee Var daughter out of a Lochinvar daughter and sired by the EX. Burke Segis Los Robles.

JOHN VERBOON
Owner

22570 10th Ave.
Hanford, California

IDEAL BURKE ELSIE LEADER 1150470

LET'S REVIEW "ELSIE'S" ACCOMPLISHMENTS

HE WAS – Nominated All-American 1955
– Grand Champion Calif. State Fair . 1955
– Grand Champion Utah State Fair . 1955
– Grand Champion, Cow Palace . . 1955
– Fourth aged bull at Waterloo . . . 1955

HE SIRED – **in 1955** – 1st prize bull calf and junior champion, Cow Palace; 1st prize bull calf California State Fair – (this calf pictured below was nominated All-American of 1955); 1st jr. yearling bull, Cow Palace; 1st prize heifer calf, Calif. State Fair; 3rd prize sr. yearling heifer, Waterloo; 1st prize junior get at Cow Palace; 2nd prize senior get at Cow Palace.

He is siring sharp shoulders combined with strength thru the chest floor, strong fore udders, exceptional width at the pins making room for smooth tail settings. **Artificial service for sale — analyzed RRS.**

One of His Daughter's Udder

Udder of Arlinda Elsie Morning 3825617

ARLINDA HOLSTEINS

Wally Lindskoog
Rt. 4 — Box 9
TURLOCK, CALIFORNIA

ARLINDA ELSIE TRUMPETER
Nominated All-Am. Bull Calf 1955

Var Fayne Nominated For All-American

SUTTEN OAKS VAR FAYNE 2733050

Sutten Oaks Var Fayne (EX)

First prize aged cow, senior and grand champion at Michigan State Fair and Pan-American Holstein Show.

Var Fayne fits well in the Budd Farm program as she is a daughter of Dunloggin Strath Var, the Gold Medal son of Dunloggin Mistress Ruth (EX—over 200,000 lifetime) sired by Montvic Lochinvar.

Var Fayne's dam is a daughter of M B B Johanna of Adohr, a son of Marathon Bess Burke. She has a full sister with records to 23,950 milk and 939 fat.

Var Fayne made 16,799 milk at 6 yrs. and although fresh with twin heifer calves, she is now approaching the 100 lbs. a day mark in our barn.

This Excellent daughter of Dunloggin Strath Var will be mated to Budd Farm Master Ace, our Very Good son of Dunloggin Duchess Anna.

A Word About Our Recent Classification

Just the other day our herd was classified for the first time in about five years. Our herd score at the end of the day was 85.5. Our two favorite cows were both made Excellent with Donna (Erindale Dunloggin Anna), our 1479-lb. national champion, scoring 95 points and her dam, Dunloggin Duchess Anna, scoring 94 points at 17 years of age. Donna's two daughters in the herd are both Very Good and her maternal brother Budd Farm Master Ace was "VG" at 3 yrs. Complete details will appear in our next ad.

Budd Farm

Jack R. Budd — 42510 Willow Run Expressway — **Belleville, Michigan**

PEARL — Nominated For All-American

FOSTERMOOR BESSIE REX PEARL 2486710
Second prize aged cow and reserve grand champion at International Dairy Show and Indiana State Fair.

FOSTERMOOR BESSIE REX PEARL (EX)

Pearl, 12 years old on October 4th, was second aged cow and reserve grand champion at the International Dairy Show and the Indiana State Fair. We have been using sons and grandsons of Pearl and at the present time over half the herd descends from her.

Pearl's Records

4-8	335d	2X	13,322	3.9	525.4	DHIA
5-7	365d	2X	18,145	3.9	716.5	DHIA
6-11	365d	2X	23,282	4.1	953.0	HIR
8-0	365d	2X	25,025	3.8	960.9	HIR
10-0	365d	2X	20,799	4.2	863.7	HIR

Our Last Four Herd Test Averages

1951	22 Cows	3.8	580	1953	27 Cows	3.6	456
1952	24 Cows	3.8	540	1954	23 Cows	3.8	537

PRAIRIE VIEW STOCK FARM

EMRA STOOKEY
Milford, Indiana

MILLARD G. STOOKEY
Leesburg, Indiana

"ALOHA'S SISTER

SOUTHWIND MEMPHIS (GP)

Here is "Aloha's" younger sister, another of our 2-year-olds. She classified GP at 82 points, although running a high temperature the day classified.

"Memphis" has milked up to 63-lbs. a day on 2X and is perhaps the sharpest heifer we've had in the last year or two. Her Caravan son has been sold to Kay Flach and Bill Weidenfeld of Comfort, Texas

Southwind

HOLSTEIN FARM

"The Crescent Beauty-Triumph"

EDMUND CAMPBELL

SEGUIN TEXAS

A SPLENDID SELECTION . . .

Although all bull calves born before this fall are sold, we do have a splendid selection in young ones. I suggest this **nice Rag Apple bull born Oct. 5, 1955**, more white than black but nicely marked. His dam at 2y last year made 9,664 M 4.62% 446 F on 2X 305d which is 26% above breed class average for age and class in Canada. The sire's dam is Excellent and Canadian champ. life producer with over 230,000 lbs. 2X. **No skips in this pedigree** and he is priced at **$300 delivered express prepaid** and guaranteed to suit.

DOUGLAS HART, Woodstock, Ont.
Canada's Leading 100,000-lb. 2X Herd
Where Better Bulls Are Bred

LOOK!

Genuine Schaeffer

FINELINE PENCIL

Carries illustration of true type Holstein and is lettered "Holsteins for Profit and Pleasure." Gold tip and clip. Excellent for prizes, gifts, etc. $1.67 each, postpaid.

MICHAEL BRILL
411 E. Grand Ave. Beloit, Wis.

A New Year's Resolution—
Advertise in the "WORLD"

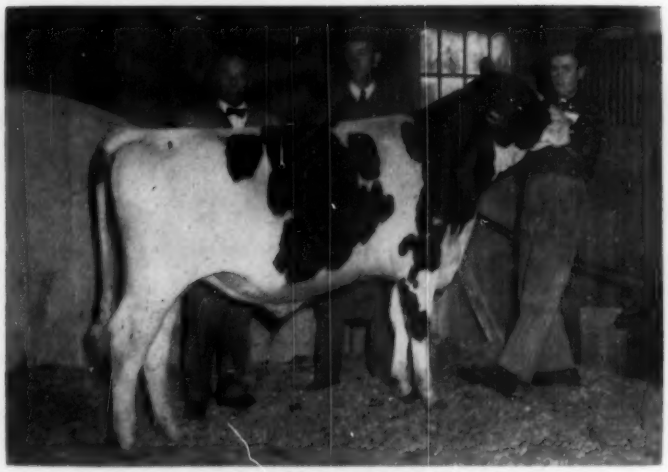

THE $7500 TOP OF THE ROSAFE SALE
James R. Henderson, Kingston, Ont., center, outbid potential buyers from Latin-America and leading artificial breeding units as he paid $7500 for this 11 months old calf, Rosafe Pontiac Jupitor, top of the 4th annual Rosafe Sale. In the photo besides Mr. Henderson are Dr. Hector I. Astengo, left, and Gordon Wilford, Selford, Ont., right.

Rosafe Sale Average $1468

An average of $1468 was made November 22 in the 4th annual Rosafe Sale, at the Hays pavillion, when 18 animals from this herd were sold for $26,425. Mr. Astengo sells no animals at private sale through the year, reserving his surplus for his annual sale, plus select patronage of events like the Sale of Stars, All-Canadian and Canadian National Sales. This year's event, rather smaller than usual, consisted of 10 young bulls which averaged $1905, 5 milking females which averaged $795, and 3 bred heifers averaging $1133.

Top price of the sale was $7500 for the 11 months old bull, Rosafe Pontiac Jupiter, purchased by J. R. Henderson, Kingston, Ont. This calf is a son of Rosafe Jupiter who himself topped the 1953 Rosafe sale at $4,000. He was by Inka Supreme Reflection, a bull Mr. Henderson bred, and out of Walhill Phoebe Rightaway, one of the best breeding cows in this herd. The dam of the $7,500 calf is ABC Shamrock Pontiac, an Excellent 890 lb. 4-year-old daughter of ABC Reflection Sovereign.

Second high price was $2200 for Rosafe Shamrock Baron, a 7-months-old son of ABC Reflection Sovereign out of a high record daughter of Inka Supreme Reflection. Purchaser was G. R. Row, Woodstock, Ont. Other sons of ABC Reflection Sovereign from daughters of Inka Supreme Reflection were Rosafe Shamrock Senator (6 months) at $2100 to B. Suarez, Holquinn, Cuba, and Rosafe Reflection Janus (10 mo.) at $2000 to Dr. Braulio Henao, Medellin, Colombia.

The top female had these two sires reversed in the pedigree, being by Inka Supreme Reflection and from a VG daughter of ABC Reflection Sovereign that sold for $5000 in the 1953 Sale of Stars. Guillermo Bullrich, Buenos Aires, paid $1550 for this fine bred 2-year-old, named Rosafe Reflection Ivy Queen.

The well known breeders, M. & F. Dellinger Co., Plain City, O., bought for $1200 a 3-months-old son of ABC Reflection Sovereign from one of the high record brood cows of the herd. Eleven of the offspring were purchased by Latin-American buyers, 2 go to the U. S. and 5 to Ontario and Quebec buyers.

An interesting purchase was that of a bull calf that will be part of an exhibit of Canadian Holsteins destined for the annual Livestock Exhibition at Cuidad Trujillo, Dominican Republic.

Mother: And what did my darling do while I was out shopping?

Little Daughter: I played postman, mommy. I put a letter in every mailbox on the street. They were real letters too. I found a big bundle of them in your drawer tied up in a blue ribbon!

from

• EBONITE •

A Merry Christmas

and a

PROSPEROUS NEW YEAR
to the Holstein Fraternity

EBONITE

H. M. Gans **Gans, Pennsylvania**

Lime Rock Foundation

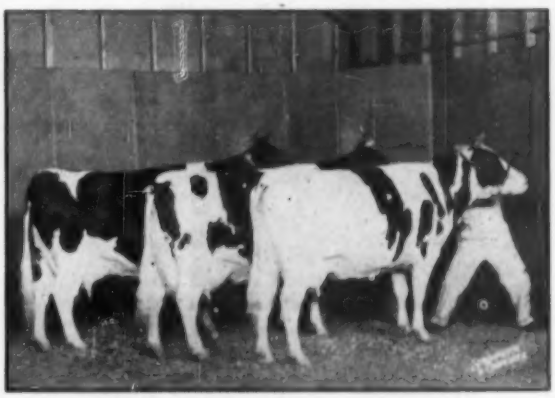

GET OF DUNLOGGIN WONDER VAR

First prize Sr. Get at the 1952 Farm Show and the two cows to the left (twins) were first and second aged cows and first prize Produce. Still producing and reproducing in our herd, they are (left to right): Millie Var (VG—717 F at 6 years), Pansy Var (EX—490 at 4 years), and Love Var (VG—516 at 4 years). They are daughters of Dunloggin Wonder Var purchased from Maple Haven Farm.

For Solid Foundation Use Lime Rock

Lime Rock Farm

MEYERSTOWN, PENNA.
Hubert S. Miller & Son

Russ-Glz Farm

WISHES EVERYONE A MERRY XMAS AND A PROSPEROUS NEW YEAR

We were just reclassified with a score of 82.7 points on 33 head.

2 EX - 6 VG - 17 GP - 8 G

Our new Excellent cow is: Maplewood Meadows Ormsby Bess, 1st prize 2-year-old, 1nd. State Fair, 1951.

A granddaughter of Creston Twenty Grand, she is a great producer besides having the type needed to be Excellent. Here are her records to date:

2y11m	300d-2X	11,520	462.9	HT
3y10m	334d-2X	15,900	600.1	AR
4y11m	365d-2X	18,053	649.2	AR
6y 1m	305d-2X	21,942	771.0	AR

Still on test and making over 850 F.

Why not let one of our top cows be the dam of your next herd sire? We have several reasonably priced, service age bulls for sale.

Write for more information

RD 2, GOSHEN, INDIANA

(Phone Dunlap 55679)

Russell Kistner, Owner — Geo. W. Kistner, Mgr.

This Young Fellow can go Anywhere

KAYTEE MARK

Born

Oct. 14, 1954

Ormsby bred and combining great blood lines for our breeding goal, "Production & Type with Plenty of Size"

Sire: FERNHAME ARISTOCRAT ULYSSES (EX)
Son of Newmont Aristocrat (EX-GM) (See Oct. 15 World for his 1955 show winnings).

Dam: KAYTEE PIETERTJE FOBES (EX)
A Jule King Admiral daughter with production in 6 lactations to date on 2X of 88,150 M 3632 F 4.12%. She was 2d high Jr. 3-yr-old fat producer in Wisconsin, 1951; a Grand Champion and other show winnings.

We are using at present a full brother, Kaytee Arad, who was recently classified "VG" at 87 points as a jr. 3-year-old and placed 6th as a 2-year-old at the 1955 Wisconsin State Fair.

Send for price and full pedigree

KAYTEE FARMS

CHILTON **WISCONSIN**
Classified - - - Accredited - - - Certified
A "Hello" Is Always Here **DON STEEGE, Mgr.**

Speaking of Sovereign Sons - -

How About This One? — Oakton Burton Sovereign

MONTVIC RAG APPLE SOVEREIGN
The Sire of great sires

Out of a Cow Family and Plus Proven

Born in 1949, this son of Montvic Rag Apple Sovereign has just started to make breed history. Check his production and cow family listed below. Then come and look at his daughters. We are sure that you will agree that this Sovereign son is one of the top Sovereign sons. We are fortunate to have him as our senior herd sire.

★

7 dtrs.	15222	3.79	580
7 dams	12946	3.75	485
	+2376	+.04	+95

★

Two more daughters have finished—one with over 650 fat and the other over 625 fat. Eight more 2-year-olds are now milking and will finish soon. **Burton** is one sire that is siring type and production.

His Dam — ZELDENRUST BURTON CORNUCOPIA

She is a proven brood cow and the former National Champion Sr. 2-year-old on 2X with 16,660 milk, 4.5%, and 746 fat in 290 days. Still milking, she now has over 150,000 lbs. milk and 5905 lbs. fat at 12 yrs. She is the dam of 2 state record cows and of two proven sons.

HIS DAM

ZELDENRUST BURTON CORNUCOPIA
She and her full sister head a proven cow family that includes 1 former Nat. Fat Champ. and 6 Ohio State Champions.

BREEDING STOCK FOR SALE AT ALL TIMES

Visitors Welcome

OAKTON FARMS

HAROLD MONTGOMERY, Owner - Johnstown, Ohio

4½ miles N. E. of Johnstown on County Road 15—Just off U.S. 62

We wish to send to all our Holstein friends very best wishes for the Holiday Season

HOLWYN STOCK FARMS

Bouic Bros. RD2 Marysville, Ohio

SILVER MEDAL With a High Proof

Pond Gate Ovation Model

1058825 - Very Good

His official HIR proof:

14 Dtrs.	13,831	3.98	550
14 Dams	11,693	3.80	444
	+2,138	+.18	+106

We had high hopes when we bought Pond Gate Ovation Model, but he has exceeded those hopes for both type and production. At present he has 40 daughters and 10 granddaughters here. We hope you will come and see them for their future looks bright. Visitors are always welcome.

To all of You . . .

Season's Greetings

ROSE - FRONT FARM

L. E. Boerger —t— Irwin, Ohio

"Fran Lee Lass" Heads Another FREEBAER Family

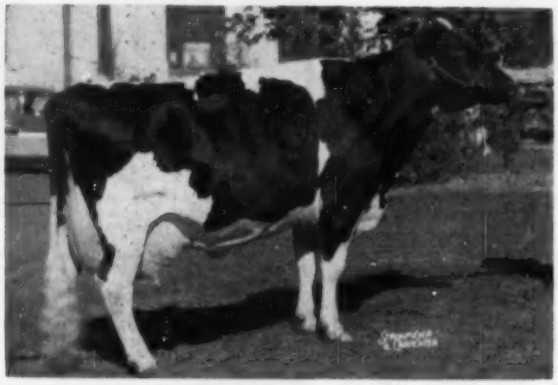

ALCARTRA FRAN LEE LASS (EX)
Nominated for All-American Aged Cow, 1955.

She Is Nominated

FOR ALL-AMERICAN AGED COW

Classified Excellent. All-Canadian 3-yr-old, 1951. Reserve in 1952. First prize aged cow, senior and grand champion at Eastern States, second and reserve grand champion at New York State Fair, 1955.

2y	305d	2X	14283	3.45%	493
3y	305d	2X	13646	3.58%	489
5y	365d	2X	18580	3.60%	665

Her young son was Reserve All-Canadian Bull Calf in 1953. We purchased Fran Lee Lass in the Forsgate Dispersal ($3450). Her yearling daughter sold for $3,000.

We have owned the two oldest daughters of this fine cow for several years. In 1954 they were 1st prize Produce at Eastern States, 3rd at New York State Fair. In 1955 they placed 3rd at Eastern States and 4th at the strong Syracuse show. Each of these daughters, in turn, has a daughter at FREEBAER, one by Spring Farm Fond Hope and the other by A B C Reflection Sovereign. So it's a 3-generation group, and we think a mighty fine one. Why not stop in and see them?

FREEBAER FARMS

FORT PLAIN, NEW YORK

FRED BAER, Owner **WM. LAMPHERE, Mgr.**

FOR SALE

Manfdell Pathfinder Snowdrop

1261534 - Born Aug. 23, 1955

"Just a small snowdrop, but nice in size and every other way for his age."

Sire: **MANFDELL INVINCIBLE PATHFINDER**
Our Senior Sire

Dam: **MANFDELL NETHERLAND PRILLY 2485166**
"Very Good"

HIR record:

2-7	326	2X	12,764	4.0	511.8
3-8	352	2X	16,065	4.0	641.2
4-9	365	2X	20,989	4.0	833.2
7-0	287	2X	16,531	3.9	644.4
8-0	365	2X	18,470	4.0	746.4

SEASON'S GREETINGS TO YOU ALL

T. B. Accredited **Brucellosis Certified**
Pedigrees Available

Manfdell Farm

M. & F. DELLINGER CO. **PLAIN CITY, OHIO**

Still in Service

DUNLOGGIN ORMSBY MASTER SYLVIA (SMP)

He will be 14 years old in May, one of the oldest sons of Dunloggin Woodmaster still in service. A Silver Medal Production Sire with a plus proof on 43 pairs, daughters averaging 12473 3.81% 475.

His Two Top Daughters

Caroldale Mistress Fobes (1115 lbs. fat)
(State Champion)
Caroldale Mistress Konigen (1068 lbs. fat)
(Former State Champion)
Both with over 100,000 lbs. milk to date.

Season's Greetings to All

CAROLDALE FARMS

GLENN SHREVE, Owner **DAMASCUS, OHIO**

Holsteins At North Dakota State Dairy Show

The 1955 Jamestown Show came at a time when all harvesting in the State was finished and people were not under tension of finishing the harvest and taking in the Show. 71 head of Holsteins represent the largest Black and White Show to date.

James Earl, Grand Forks came through with three Champions, Senior and Grand Champion Female in the four year old cow, Siouxland Vrouka Monarch (a daughter of Westland Hayden Monarch).

Senior and Grand Champion Bull on seven year old Rockwood Lot O Monarch (E), (a son of Westland Hayden Monarch).

Junior Champion Bull on the top senior calf, Siouxland Kayeon Rocket 1255064, sired by the Excellent Anthony Rockwood Rocket (now at Northern Illinois ABA).

Joan Kruse, Kindred did a fine job showing her Junior Yearling Heifer, Mardot Ormsby Sally to Junior Champion Female. Joan was the busiest person on the grounds with keeping her animals presentable at all times and Joan was one of the popular candidates in the State Dairy Princess Contest.

It was a fine Show and Judge L. V. Wilson of Owatonna did a good job with his explanations and hints for better showing in the future.

Class winners were:
Bull Calf (Futurity):
1st. James Earl, Siouxland Kayeon Rocket. 2nd. A. S. Albertson, Fargo; 3rd. Erick Wilkin, New Salem; 4th. Jamestown State Hospital; 5th. Jamestown State Hospital; 6th. M. G. Kruse, Kindred.

Aged Bulls (1):
1st. James Earl, Rockwood Lot O Monarch (E).

Junior Heifer Calves (11) (Futurity):
1st. Marvin Klusman, (4-H) New Salem; 2nd. James Earl, Grand Forks; 3rd. Grafton State School; 4th. NDAC, Fargo; 5th. Clarence Klusman, New Salem; 6th. Don Charneszki Valley City.

Senior Heifer Calves (17) (Futurity)
1st. Erwin Klusman, New Salem; 2nd. Grafton State School; 3rd. James Earl; 4th. M. George Kruse (4-H); 5th. NDAC, Fargo; 6th. August R. Evers, Binford (4-H).

Junior Yearling Heifers (7):
1st. Joan Kruse, Kindred, Mardot Ormsby Sally (Jr. Champion); 2nd. Clarence Evers, Binford; 3rd. Elmo Nickish, Wishek; 4th. Earl Johnson; 5th. A. S. Albertson; 6th. Elmo Nickish, Wishek.

Senior Yearling Heifers (1):
1st. James Earl, Siouxland Kay Rocket.

2 Year Old Cows (5):
1st. James Earl, Siouxland Inka DeKol Rocket 3656111; 2nd. James Earl, Princess Rocket 3882795; 3rd. Erick Wilkins, Beaver Oaks Dessie Madcap Lass 3698055; 4th. Grafton State School; 5th. John Joff.

3 Year Old Cows (4):
1st. James Earl, Siouxland Marion Rocket; 2nd. Howard K. Renfrow, Calvin, Lalten Patsy Ormsby Ivy; 3rd. Grafton State School; 4th. James Earl.

Aged Cows 4 Years old and over (10)
1st. James Earl, Siouxland Vrouka Monarch 3298713, Sr. and Grand Champion; 2nd. Howard K. Renfrow, Lalten Patsy Ormsby Else; 3rd. Jamestown State Hospital; 4th. Joan Kruse; 5th. James Earl; 6th. Elmo Nickish.

Best Udder Cow:
1st. James Earl, 2 yr. old Siouxland Princess Rocket; 2nd. Elmo Nickish, aged cow, Dahlwood Matador Bess; 3rd. James Earl, 4 yr. old cow, Siouxland Vrouka Monarch.

Dairy Herd:
1st. James Earl; 2nd. Howard K. Renfrow.

Best 3 females bred by Exhibitor:
1st. Joan Kruse; 2nd. James Earl; 3rd. Howard Renforw; 4th. Elmo Nickish.

Sr. Get of Sire:
1st. James Earl, Anthony Rockwood Rocket; 2nd. A. S. Albertson-Redfield Sir Fobes Bettina; 3rd. Howard K. Renfrow, ManCryCo Pabst Homestead; 4th. Joan Kruse, Lashbrook Regal Wayne.

Produce of Dam:
1st. James Earl, Queen Elizabeth Echo DeKol; 2nd. Howard K. Renfrow, Lalten Ormsby Fobes; 3rd. James Earl; 4th. Elmo Nickish; 5th. John Joff.

Type and Production Class (40% type 60% record) New Class in this Show
1st. James Earl, 4 yr. cow Siouxland Vrouka Monarch; 2nd. James Earl, 3 yr. cow Siouxland Marion Rocket.
(The top winner was winner over all Breeds in this Class)
Show reported by Fieldman John Stewart.

Mr. Erwin Klusman of New Salem, on the left receiving the congratulations and about to receive the true type Holstein cow from Howard K. Renfrow, Secretary Treasurer of the North Dakota Holstein Breeders Association for his winning the heifer futurity class at the North Dakota State Dairy Show. A true type model bull was also presented to James Earl, Grand Forks for his winning the bull futurity.

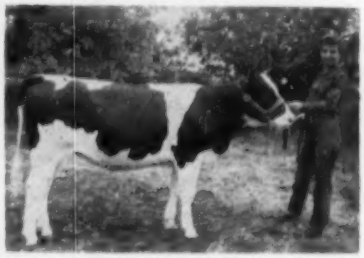

Joan Kruse, Kindred, North Dakota posing her junior champion heifer (Mardot Ormsby Sally). This heifer was 1st prize junior yearling heifer and junior champion female at the North Dakota State Dairy Show in Jamestown Sept.

ROCKWOOD LOT O MONARCH
Seven year old bull named grand champion bull at the North Dakota State Dairy Show in Jamestown. This bull is classified EX and is the main herd sire in the James Earl herd at Grand Forks, James Earl at the lead strap.

SIOUXLAND KAYEON ROCKET (1255064)
1st prize bull calf and champion Futurity winner at the 1955 North Dakota State Dairy Show. Owner James Earl of Grand Forks at the halter. This bull was top selling Bull in the Holstein Sale—going at $360. to Richard Klava, R2, Grand Forks. Sire of this fine young bull is ANTHONY ROCKWOOD ROCKET (EX). The Dam is SIOUXLAND RAG APPLE KAY 3157324 (GP at 2 yr.) 3 yr. record (HIR) of 270 days 13,854 lbs. milk 4.0% 567. lbs. fat.

HOLSTEIN BOOTH-1955 WISCONSIN STATE FAIR
This attractive booth was prepared by state secretary, A. J. Sontag; the pictures represented some of the winning state herds and many of Wisconsin All-Americans.

CEDAR LANE FARM

HAS THE COMBINATION

W I N T E R T H U R

ORMSBY SENSATION 45th

R A G A P P L E

Proved Sires of These

Blood Lines Give Us

Size, Type and Production

A Great Bull Calf For Sale

His Sire

PEBBLE BEACH DUKE PRINWAYCESS (VG)

Purchased a year ago for $10,200. Rag Apple breeding on both sides. He is one of the highest proven sires of the breed with 21 daughters averaging 14,020 milk, 4.1%, 574 fat. (305d 2X-ME).

His Dam

BLOSSOM HILL VIKING ADELLA (EX)

This great brood cow has over 100,000 lbs. milk and made 17,471 milk 3.7% 647.5 fat at 8 years. She was classified "Excellent" at 11 years of age. She has two great producing daughters.

MILK & HONEY NICK ADELLA (VG)

His Maternal Sister

MILK & HONEY NICK ADELLA (Very Good)

She is the oldest daughter of Viking Adella. She has four nice records including her latest:

7 yrs.	15,502 m.	3.5%	537.8 f.

This calf carries crosses to Montvic Chieftain 7th, King of the Ormsbys and Ormsby Sensation 45th.

— Pedigree and price upon request —

CEDAR LANE FARM

Oldwick, New Jersey

J. S. JOHNSON, Owner **LEON SNYDER, Manager**

Pure for Production

In our past ads we have been making strong claims about the unusual transmitting ability of the Star Piebe sire family and E. B. and Pansy cow families.

We first said that, through combining these families, we were able to produce an outstanding animal every time . . . Later we said that, by further combining and linebreeding these families, we were producing cattle that were different — this difference being their ability to consistently transmit those genes that are responsible for high production and for increasing production.

We would like to carry these strong claims a bit farther, especially as to the results of linebreeding and the conclusions that can be made of those results.

Linebreeding will not make any new genes or change the old ones but will bring out the bad genes as well as the good ones. The higher the percentage of good ones in the original animals, the higher the percentage of good animals that will be produced by linebreeding. Thus, linebreeding makes it possible to get a more complete picture of a family's transmitting ability.

We now have been linebreeding for several generations and can say that so far every animal has been equal to her dam with most of them showing a consistent increase over their dams. These results can only mean one thing. There could hardly have been many, if any, poor genes in those original animals or our linebreeding program would have produced at least some animals that were poorer.

These results, we feel, should be of interest to other dairymen. It gives them an opportunity of selecting future herd sires with assurance that these bulls will have a germ plasm enabling them to transmit those high productive genes.

We will be glad to answer any questions we can about the laws of genetics or how they can help in building a better herd.

THE STARS HAVE PROVEN AN UNEQUALLED TRANSMITTING ABILITY

— OUR TWO HERD SIRES —

ZIM. STAR PANSY IDEAL
Silver Medal Production

IDEAL (SMP) (aAa SRR)
His first 17 daughters will average 725 lbs. fat as 2-yr-olds, the highest of any sire. 3 over 800 F at 2-years.
Plus Proven in two herds

ROYALIST (SMP) (aAa SRR)
His 9 A R daughters average 833 lbs. fat, including two 2-yr.-olds. The highest of any sire. 2 over 1,000 F.
Plus Proven in two herds

ZIM. PRINCE STAR ROYALIST
Silver Medal Production

FROZEN SEMEN AVAILABLE FROM THESE TWO SIRES

ZIMMERMAN DAIRY FARM

— Home of the Linebred Stars —

L. A. and J. A. ZIMMERMAN **LEHIGHTON, PENNSYLVANIA**

Three HIR Herd Averages over 700 lbs. Fat

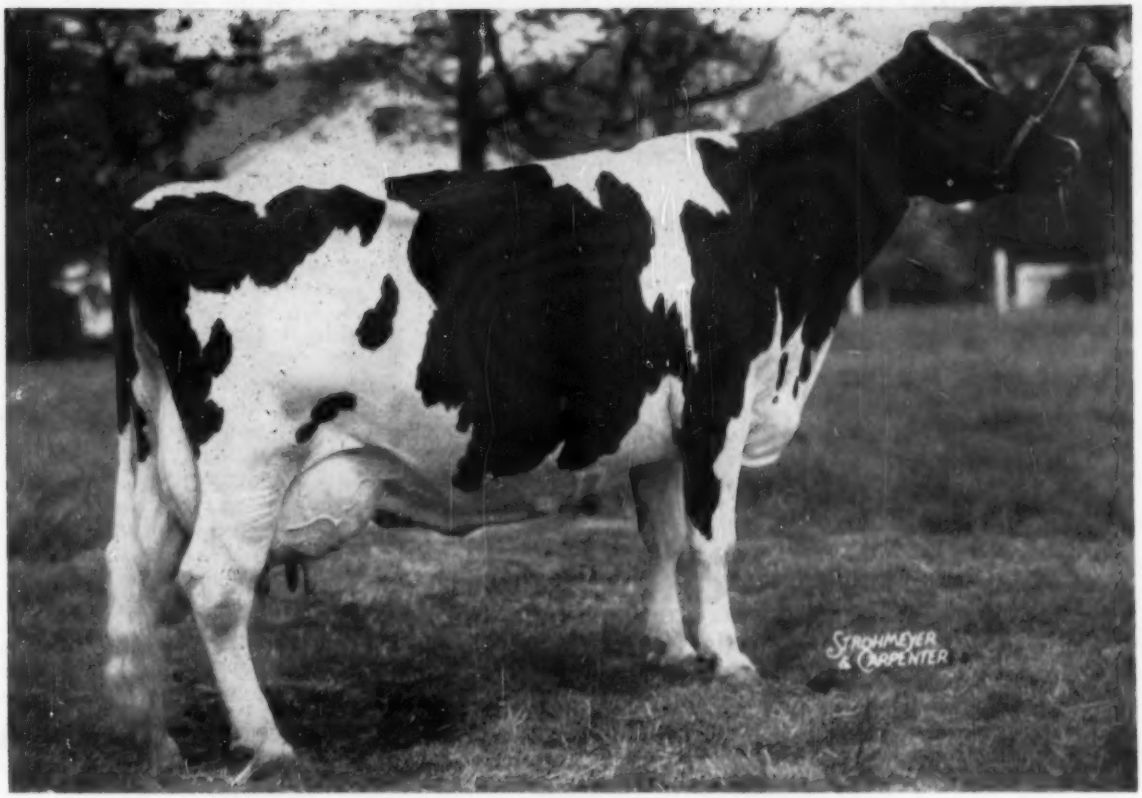

INKA PIETJE VEEMAN (Excellent)

Nominated for All-American Aged Cow

1955 Awards: 1st prize aged cow, senior and grand champion and 1st prize Best Udder at New York State Fair, Pennsylvania State Black & White Show, and Pennsylvania Farm Show.

Her Lifetime Production:

(Not tested at 2 and 3 years)

4-9	(Dec.)	305d	2X	17368	3.76%	653	
5-9	(Dec.)	291d	2X	19288	3.94%	759	
6-9	(Dec.)	305d	2X	21179	3.88%	821	
7-9	(Dec.)	283d	2X	18410	3.82%	705	
8-8	(Nov.)	339d	2X	22064	3.80%	839	(inc.)
9-10	Due again January 1, 1956						

Her Lifetime Show Record:

10 Times Grand Champion — 10 Times Best Udder (Never defeated for either)

"The Inkas Are Quite A Family"

WOODBOURNE

DIMOCK, PA.

BOB CROWLEY **NORRIS EARNSHAW**

"REGAL" SON TO SEPA

Of particular interest to Holstein dairymen in Southeastern Pennsylvania and Delaware comes an announcement made by Earl L. Groff of Strasburg. Groff, who is chairman of the Holstein Sire Purchasing Committee of the Southeastern Penna. Artificial Breeding Cooperative at Lancaster reports that negotiations are complete with Farnham W. Smith owner of Great Brook Farms, Carlisle, Mass. for the purchase of their senior herd sire Wimarjo Pabst Regal Lucifer.

The bull will be moved into the stud in the immediate future, Groff said, and will be introduced into service about 15 days later after a series of health checks have been performed.

This five and one half year old proven sire, bred by Dr. S. H. Stires of Louisville, Ohio has just been awarded "Silver Medal Type" honors. He qualified for this award on the basis of his 12 classified daughters that averaged 82%.

His first seven daughters have averaged 13,338 lbs. of milk, 4.0% test and 532 lbs. of fat in production as compared to 13,187 lbs. of milk, 3.8 test and 505 lbs. of fat for their dams.

This sire is a son of the nationally known Excellent and Gold Medal "Pabst Regal" and is out of the Very Good "Lincoln Admiral Outlet Posch" one of the oldest living daughters of Lauxmont Admiral Lucifer who is still at the S.P.A.B.C. stud at 17 years of age. Groff explained that this is the second proven son of this great brood cow to be introduced into service this year. His maternal brother, "Maplebend Dean King Posch", proven by Charles D. Lownes and Sons of Newtown was purchased early this year. This sire too has recently been awarded the Silver Medal Type honors with a score of 81.6%.

HARTHOLM SALES

Douglas Hart, Woodstock, Ont., reports continued good results from his modest campaign of World advertising, carried on over a long period of years. Among bulls recently advertised in World space, the Sovereign grandson went to J. Terrell Kessler, Oskaloosa, Iowa; who has used other Hartholm bulls, according to Mr. Hart. Another Sovereign grandson to H. N. Bunnell, Lebanon, Ohio, another old customer, who reports good results in improved type and production from previous Hartholm bulls. The show prospect advertised August 20 went to K. Kamstra, Ft. William, Ont., way up on the north shore of Lake Superior, and the dark colored bull advertised Sept. 3 went to Doyle Richardson, Huntington, Ind., who was one of several who inquired about this bull. Mr. Richardson reports that he has been in the Holstein business only eight years but already has built his herd average up to 12443 m. 432 f. 3.5% in DHIA.

BEST HOLIDAY WISHES
From All of Us At Chambric
Including "Starfire"

"Starfire" is our two year old son of Spring Farm Fond Hope.

HOUCKHOLME STARFIRE
Our son of Spring Farm Fond Hope from the twice 800.lb. VG Llenroc Hoodoo Lily.

See p. 39—Dec. 3 for the show record of the Fond Hope offspring at the 1955 Royal Winter Fair—44 prize winners including the grand champion cow.

Write us about baby sons of "Starfire."

CHAMBRIC FARM

Our herd on HIR—classified—aAa analyzed

Rt. 3—Box 283—Weldon Rd.—ROCKFORD · ILLINOIS

The Pansco Burkes

We were interested to learn that in addition to his 13 daughters Old Burke now has no less than 14 grandsons that are Gold Medal Sires—especially so because we are using or have used no less than three Burke grandsons here at Pansco. They are:

1. MAYTAG SUNNYSIDE FOBES BURKE (VG)

A son of Pabst Burke Breeze Tritomia (VG) from an Excellent daughter of Maytag Ormsby Fobes (GM).

2. PAHVANT ADMIRAL BURKE (VG)

A son of Miss Wisconsin Admiral Burke Heilo (VG), a 100,000-lb. daughter of Burke. His sire is Sir Monarch Designer (VG), the Paul Stewart bull that did such a fine job for us.

3. PANSCO ADMIRAL BURKE

Another son of the same grand old Burke daughter mentioned above—VG and with 103,077 lbs. in 7 lactations. His sire a line bred Crescent Beauty.

Sire No. 2 above has two sons in service here from an Excellent 100,000-lb. dam, Pansco Madeline Design.

Sire No. 3 has a son out of Hazel herself—Pansco of Pansco, on whom we build our fondest hopes.

Pellissier Dairy Farm

8710 WORKMAN MILL RD. WHITTIER, CALIFORNIA

Our Winning Get — Nominated for All-American

GET OF GOVERNOR OF ROSEHILL TRITOMIA 833253
First prize Get-of-Sire at Michigan State Fair and second at the Internatonal Dairy Show. From the left—Korndyke Rose Hill Ormsby, Fayne Tritomia Dulcie, Fayne Tritomia Canary, (aged cows); and Romey Pauline Inka Ruby (3-year-old).

We would like to express our gratitude and appreciation to all those who helped to make our first year of showing highly successful.

We would also like to take this opportunity to extend Season's Greetings to everyone.

Holstein breeders are cordially invited to come in and see our foundation herd. The farm is located 7 miles west of Kenosha and ½ mile south on Route MB in the village of Woodworth.

ARCHAMBAULT FARM — WOODWORTH, WISCONSIN

Mr. and Mrs. J. E. Archambault, Owners

● Wisconsin Breeders' Sale ●

JANUARY 9 at WATERTOWN, WIS.

at Clyman Farms, 7 miles north on Highway 26

FROM ELMWOOD FARMS –

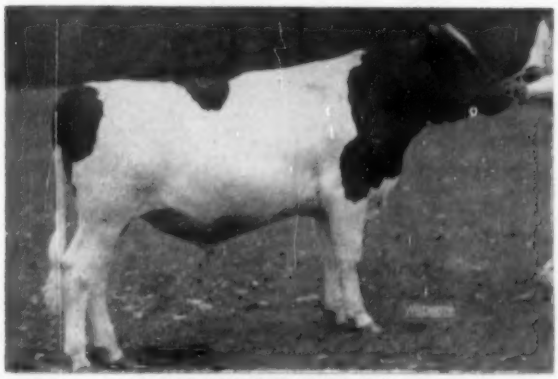

SKOKIE CREATION LAD
By Ravenglen Creation (EX) from a 526-lb. 2-yr-old whose dam has 767 lbs. fat. His 6 nearest dams average 785 lbs. F.

Top entries from Bristol Farms, Elmer Krull and other well-known herds.

- A 5-year-old daughter of Pabst Regal with 389 lbs. fat at 3 years on 2X—she is beautiful.
- A 4-year-old daughter of Pabst Regal Fobes with 464 lbs. fat on 2X as a 2-yr-old, and her dam with 666 lbs. fat.
- A 536-lb. daughter of M M Ludwig De Kol from a 525-lb. daughter of a 548-lb. dam.
- A 2-yr-old springing granddaughter of Pabst Regal from a 637-lb. "Very Good" dam.
- Elsmer Berg sends a top male calf by Pabst Remer Louis from a 654-lb. 2X-2yr-old daughter of Pabst Burke Belvale.
- Also from Elmwood Farms: a 5-yr-old springing daughter of Dunloggin Master Boon from a 738-lb. dam and her dam in turn with 713 lbs. fat. This is a rare offering!

FRANCIS DARCEY & SONS — Watertown, Wisconsin

WINTERTHUR ALERT SELECT EMBER (VG)
This herd sire sold to Mass. Selective Breeding Assn. in the Glenelg Dispersal for $5500.

GLENELG CRESCENT IDEAL BELLA ($1000)
One of the choice heifers, she went to Cedar Lane Farm, Oldwick, N. J.

$5500 Top at Glenelg Dispersal

Catalog Summary

45	Females 2y & over (8 calves under 3 mos. sold with dam)	$27,790	$617.56
		845	105.63
14	Bred Yearlings	5,450	389.29
10	Open Yearlings	3,550	355.00
16	Heifer Calves over 3m	3,495	218.44
7	Bulls over 3m	8,250	1178.57
92	Head	$49,80	$536.73

With the herd sire selling for $5500 and females selling up to $1900, the Glenelg Farm Dispersal, Anderson Fowler, owner, at Peapack, N. J., on November 21st was considered highly successful. A large crowd was present throughout the day, the cattle were presented in near perfect condition, and the owner and sale managers handled every detail for the convenience of those attending.

Of primary interest was the sale of the herd sire, Winterthur Alert Select Ember 1100193 (twin), the Very Good son of Winterthur Winner Pilot Alert and Winterthur Select Nebska Vamalo. Born in December of 1949, this bull is proven in HIR and his 25 daughters in the sale, including two with baby calves and one nonbreeder sold for beef, averaged just over $500 straight through. The sire himself was sold to the Massachusetts Selective Breeding Assn., Shrewsbury, for $5500, with the Southeastern Pennsylvania Artificial breeders making the next-to-last bid. He was sold with an unconditional money-back guarantee, the purchaser having only to express dissatisfaction with the bull after a four months trial period to get the full purchase price refunded.

Hedge Adean Pearl (VG), daughter of Dean Rag Apple Ormsby and Dunloggin Golden Segis, sold to E. Irving Eldredge, The Plains, Va., for $1900. This 959-lb. sr. 3-yr-old New York State champion on 3X was fresh in June and bred in October to Cochran Honeyman. Mr. Fowler paid $2050 for her at The Hedge dispersal in 1954. Pearl's son by Hedge Acreston De Ormsby, Hedge Acreston Adean, sold to Vernvale Farm, Warwick, N. Y., for $875—he a typy bull born in May of 1954. Pearl's full sister, Hedge Adean Ruby, was one of the bargains at $525, going to James Houre, Morristown, N. J., and Pearl's June calf also sold for $525 on the bid of J. S. Johnson, Oldwick, N. J.

Another of the stars of the herd was Hamaret Caroline Arab (VG), one of the Charles Pratz bred daughters of Winterthur Victor Select Arab (VG). With 701 fat as a sr. 4-yr-old on 2X, and bettering that record in her current lactation, she reached the $1600 mark before being struck off to Island Stock Farm, White House, N. J.

Cochran Sovereign Ideal (VG), top of the females in the General Cochran Dispersal at $5050, sold to join her full brother at Freebaer Farms, Ft. Plain, N. Y., at a $1500 price. Her October 1954 daughter by Winterthur Zeus Fobes Crescent (VG-SMP) was J. S. Johnson's second purchase, price $1000.

The 770-lb. 2X Glenelg Federate Admiral Burke (GP), twice a New Jersey State champion, brought $1075 on the bid of F. J. Brotherton, Columbia, N. J., who paid $600 for another purchase from a strong cow family. Daughters of the Federate cow sold for $725 and $550, with a June 1955 daughter bringing $310.

An even $1000 was paid by Robert M. McKown, Wernersville, Pa., for Glenafton Bonheur Jasmine, the Engraver daughter with show type and a 534-lb. 2-yr-old record. Mr. McKown took a Glenelg bred 632-lb. 3-yr-old for $950. The son of the Jasmine cow, by Rosafe Centurion, went to John C. Thompson & Sons, Newtown, Pa., for $725.

S. L. Bickford & P. A. Coons, Newtown, Conn., were active buyers, taking 23 head for a total cost of $9415. Their list of purchases was headed with a $725 daughter of the $5500 herd sire.

The herd, with a long record of HIR testing, was classified and analyzed, and the breeding health was excellent. Many of the cows were in calf to Sovereign Cochran (VG-GM) who has been used heavily for the past several months.

Sale managers were R. Austin Backus, Inc., Mexico, N. Y., with the usual staff of the three Backus Brothers, Miles Marshall, T. Emmett McClure and E. C. Hotaling.

List of buyers follows:

Massachusetts Selective Breeding Ass'n., Shrewsbury, Mass.
(M) Winterthur Alert Select Ember (12-49 Twin) $5500
E. Irving Eldredge, The Plains, Va.
Hedge Adean Pearl (3-49) 1900
Island Stock Farm, White House, N. J. (2)
Hamaret Caroline Arab (12-48) .. 1600
Fred Baer, Ft. Plan, N. Y.
Cochran Sovereign Ideal (10-48) 1500
F. J. Brotherton, Columbia, N. J.
Glenelg Federate Admiral Burke (8-50) 1075
Pifour Dun-Loch Bushy (2-49) .. 600
J. S. Johnson, Odwick, N. J.
Glenelg Crescent Ideal Bella (10-54) 1000
Glenelg General Candy (6-55) 525
Robert M. McKown, Wernersville, Pa.
Glenafton Bonheur Jasmine (3-52) 1000
Glenelg Majorette (11-49) 950
John Fox, W. W. Johnston, Warwick, N. Y.
(M) Hedge Acreston Adean (5-54) 875
Robert Himmelreich, Newton, N. J.
Glenelg Ember Design (12-51) ... 800
Glenelg Ember Amy (11-52) 775
John C. Thompson & Sons, Newtown, Pa.
(M) Glenafton Centurion Bonheur (11-54) 725

(Please turn to page 88)

Nominated for All-American — This "Rebright" Daughter

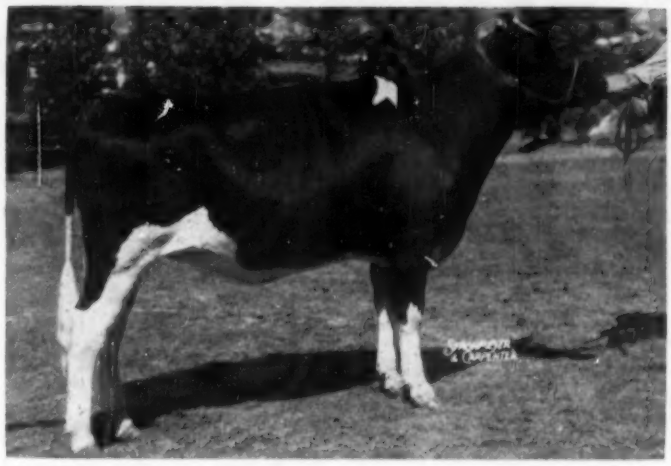

BONNIE WALKER FALISON
3813604

First Prize
Junior Yearling Heifer
New York State Fair, 1955

A Daughter of
PABST
WALKER REBRIGHT

North Side Stock Farm

— CERTIFIED — VACCINATED — ACCREDITED —

ALSON D. WELLER & SON **LOWVILLE, NEW YORK**

Our "Home Grown" Junior Sire

Rock Valley Raven Piebe 1212781 (SP)

— His Sire —

WEBER HAZELWOOD BURKE RAVEN (EX-GM)
Sire of Res. All-Amer. Get, 1954. 6 EX-daus.—8 A R Daus. 1 with 1085. inc. Wis. St. Milk record. 66 tested daus. Sire of the 1954 All-Am. bull calf.

He is now a two year old, his great sire, "Raven," pictured at the left.

His dam is **Creamelle Sylvia Piebe,** VG, a daughter of King Creamelle Piebe Burke, one of our great foundation cows that produced over

138,000 M. — 4,570 F.

The dams back of this young sire have been bred here at the Rock County herd for many generations.

He joins our other homebred sire, Rock Valley Burke Colonel, SMP Sire, and Pabst Walkro and Pabst Combel Eyebright.

ROCK COUNTY FARM

R. D. 2. Janesville, Wis.

A. G. STEINBORN, Supt. A. A. JACKA, Herdsman

(Continued from page 86)

S. L. Bickford & P. A. Coons, Newtown, Conn. (23)
Glenelg Ember Active (9-53) 725
Glenelg Margaret Ember (11-51) 640
Glenelg Senatorette (1-52) 600
Glenelg Ember Alicia (Twin 11-52) 600
Glenelg Ember Assent (9-53) 580
Island Farm Trailblazer Excel (12-53) 570
Glenelg Ember May (9-51) 540
Glenelg Admiral Arctic (12-53) .. 520
Glenelg Ember Agnes (1-53) .. 470
Glenelg Statesman Posch (7-52) 450
Osborndale Royal Pauline (2-52) 430
Haylands, Inc., Ellicott City, Md. (5)
Glenelg Ember Pat (1-52) 700
Glenelg Ember Belle (9-51) 700
Glenelg Ember Plus (11-51) 625
Glenelg Proud Design (5-50) .. 600
G. S. Katzenstein, Andover, N. J.
Glenelg Bushy Aristocrat (7-51) 650
Richard Nieder, Jr., Layton, N. J.
Glenelg Ember Attractive (10-53) 560
Robert E. Phillips, Milford, Pa.
Glenelg Ambassador Burke (8-52) 550
James Houre, Morristown, N. J.
Hedge Adean Ruby (6-50) .. 525
C. R. Shelmire, Tinicum, Pa. (9)
Pitfour Loch Fobes Edith (9-49) 510
Glenelg Ember Burke Pride (2-52) 440
Glenelg Ambassador Agatha (5-53) 400
J. M. Houre, Morristown, N. J.
Moosebell Sovereign Lady (3-52) 510
Claude Castonguay, Putnam Conn.
Glenelg Federate Amber (11-53) . 510
Glenelg Federate Antic (12-53) 500
Glenelg Saladin Atilla (12-52) 435
Yale S. Nathanson, Pipersville, Pa. (5)
Glenelg Ambassador Abigail (11-52) 500
Glenelg Ember Alive (8-53) 500
Glenelg Ember Attainment (10-53) 450
Glenelg Saladin Dean (4-52) 400
H. Clinton Leonard, Paulsboro, N. J.
Cedar Hedge Wayne Rag Apple Piebe (12-44) 490
Amos K. Kirk & Son, Newtown, Pa.
Moosebell Sovereign Heda (5-49) 480
Henry Domm, Hackettstown, N. Y. (3)
Winterthur Excel Flash Jusogi (2-54) 475
Myron Wenerym, Somerville, N. J.
Glenelg Federate Ona (4-51) .. 460
Edward S. Ambruster, Monroeville, N. J.
Glenelg Ember Anita (3-53) 450
David W. Amerman, Neshanic, N. J.
Glenelg Ember Fran (6-52) .. 450
John Kenneth Temple, Hackettstown, N. J.
Stoneleigh Dunloggin Pride (12-45) 400
Isador T. Fleming, Clifton, N. J. (3)
Glenelg General Cigarette (1-55) 400

Other buyers were: Fred L. Sulton, Annandale; Robert Walter, Ft. Murray; Charles M. Wintermute, Oldwick; H. Supple, Hampton; John Alfred Rinehart, Oldwick; John W. Smith, Broadway; J. B. Schaeffer, Pinehill Farms, Washington; Philip C. Blainvelt, Newton; Stanley Andrew, Long Valley; Albert J. Ayers, Branchville; Robert L. Knutsen, Somerville; August W. Knispel, Pittstown; James E. Healey, Chester; Charles & Frank Hoffman, Somerville; Harbourton Stock Farm, Harbourton; William Terhune, Andover; Downsbragh Farms, Far Hills; Edward Flitcraft, Woodstown, N. J.; Joshua L. Stoltzfus, Mordantown; Paul C. Shelmire, Quakertown; Frank Butz, Bangor, Pa.; and D. H. Wood & Sons, White Hall, Md.

Statistical data furnished by R. Austin Backus, Inc., Mexico, N. Y.

Barney & Phipps Sale Has Good Average

CATALOG SUMMARY

63	Females 2y & Over	$27,300	$434.29
	(4 calves under 3 mos. s.w.d.)	435	119.75
4	Bred Yearlings	1,285	321.25
20	Open Yearlings	5,555	277.75
21	Heifer Calves over 3 mos.	5,589	265.71
6	Bulls over 3 mos.	4,470	745.00
114		$44,705	$392.15

Dispersal of the Barney and Phipps herd at Elkhorn, Wisconsin on October 11 attracted an enormous crowd and, with some brisk selling, 114 head went through the ring for a total of $44,705 or an average of close to $400. Most of the cattle remained in Wisconsin but there were buyers from Illinois, Indiana and Louisiana as well as Mexico and Colombia, S. A.

Barmah Imperial Righto, a nine months old son of the senior herd sire, Imperial Man-O-War out of a VG twice 700-lb. dam, was top of the the sale at $1400. Buyer was the Barmah Jule Farm of Elkhorn; this firm was the heaviest purchaser at the sale taking 22 head for a total of $8,690. The sire of this calf was second high male in price at $1100 and this figure equaled the price of the top female. Imperial Man-O-War, the sire that has since been made Gold Medal, went to Piper Brothers, Watertown, Wisconsin. The top female, Barmah Imperial Ormsby, a five year old daughter of the GM sire with a nice record in progress, was purchased by Chambric Farm of Rockford, Illinois. Price on each, $1100.

Another to reach four figures was the yearling bull, Barmah Carnation Homestead, out of the daughter of Carnation Ensign, Carnation Lassie Homestead. The price was $1060 and he was one of four head purchased by Edward Peitz, Valparaiso, Indiana for a total of $2520. Second in volume of purchases was Alberto O'Campo of Colombia, S. A. who took six head for a total of $4,870 or an average price over 810 each. John Mac Neil of Gleason, Wisconsin was the buyer of eight head for a total of $4,430.

The sale was under the management of Piper Brothers of Watertown, Wisconsin and the cattle were presented in nice condition. Auctioneers were Harvey Swartz of Waukesha, Wis., A. C. Thomson, Elgin, Illinois and Frances Darcey, Watertown. Announcements were by Alvin Piper and by R. E. Everly, Seattle, Wash. Leadsmen were Lyle Wappler and Gene Fleming.

Following is the complete list of buyers of animals selling for $400 and over:

Barmah Jule Farm, Elkhorn, Wis. (22)
(M) Barmah Imperial Righto (1-55) $1400
Barmah Segis Imperial (8-50) .. 500
Tilfa Imperial Olive Korndyke (1-46) 485
Barmah Man-O-War Olive (8-48) 450
Texal Antony Barbara (8-50) ... 440
Barmah Olive Korndyke Maid (12-53) 400
Nowisco Barmah Fobes Alcartra (2-49) 400
Barmah Imperial De Kol (4-49) .. 400
Barmah Korndyke Olive (9-50) .. 400
Piper Bros. Farm, Inc. (2)
(M) Imperial Man-O-War (3-47) 1100
(M) Carnation Kingmaker (3-49) 400
Chambric Farm, Rockford, Ill.
Barmah Imperial Ormsby (2-50) 1100
Edward Pietz, Valparaiso, Ind. (6)
(M) Barmah Carnation Homestead (4-54) 1060
Barmah Imperial Marie (2-53) ... 590
Barmah Tilfa Imperial (1-53) 470
Barmah Aaggie Man-O-War (6-54) 400
Alberto O'campo, Pereira, Colombia, S. A. (6)
Barmah Imperial Fobes (3-51) .. 950
Marylou Posch Abegwelt (9-50) . 950
Barmah Man-O-War Dora (10-50) 875
Barmah Pietertje Man-O-War (10-51) 675
Tilfa Imperial Dolly (5-51) 570
John Mac Neil, Gleason, Wis. (8)
Marloret Jodora (6-52) 790
Carmation Lassie Homestead (9-51) 775
Barbara Sunnybank Raga Righto (4-44) 570
Irene Bond Haven Rag Apple (10-50) 560
Whitecairn Lenox Alva (2-54) ... 560
Barmah Olive Ormsby (9-50) 485
Dr. E. H. Quandt, Winnebago, Ill. (2)
Barmah Imperial Bonnie (5-51) . 510
Barmah Kingmaker Dora (10-53) 485
Karren Roth, Roscoe, Wis.
Barmah Imperial Pansy (10-52) 510
Brodrick Farms, Sterling, Ill. (2)
Barmah Olive Korndyke (11-50) . 485
M. F. Tucker, La. (2)
Barmah Imperial Man-O-War Lass (4-53) 460
Barmah Man-O-War Segis (6-53) 440
Arnold M. Cook, Chicago, Ill. (5)
Imperial Pietertje Dora (8-47) 455
Barmah Kingmaker Lady (2-51) 440
Harold Tenhouse, Quincey, Ill. (2)
Barmah Pietertje Imperial (9-49) 435
M. B. Nichols, St. Charles, Ill. (7)
Barmah Carnation Man-O-War (12-54) 425
Albert Peterson, Burlington, Wis. (3)
Barmah Carnation Queen (12-50) 400

The other buyers were: March Webber, Whitewater; Clarence Buss, Belmont; James Leaky, Hazel Green; Russell Matt, Briston, Linn Phipps; D. L. Caney, Elkhorn; Glenn Miller, East Troy; Chet Ouweneel, Ft. Atkinson;

BARMAH IMPERIAL ORMSBY (VG)
Top female of the Barney & Phipps dispersal, a daughter of Imperial Man-O-War. (GM) she was purchased by Chambric Farm, Rockford, Illinois at $1100.

BARMAH IMPERIAL RIGHTO
Top of the Barney & Phipps sale at $1400 to Barmah Jule Farm, Elkhorn, Wis. He is a son of the GM Imperial Man-O-War.

CHANGEABLE

BARN SIGNS

AS LOW AS $3.95 COMPLETE WITH LETTERS

- **Solid plastic white display letters**
- **Glass covered chrome frame**
- **Black felt background**
- **Dust-free, moisture-proof**

Furnished with hooks for easy hanging. If desired, brackets are available for mounting on pipes or stall partitions.

15-LINE SIGNS

STYLE A

12" x 15" — ½" letters visible at 20 feet
Room for 15 lines of 28 letters
Price $6.95 each
complete with 150 letters

STYLE C

9" x 15" — 3/8" letters visible at 15 feet
Room for 15 lines of 30 letters
Price $5.95 each
complete with 150 letters

8-LINE SIGNS

STYLE B

8" x 15" — ½" letters visible at 20 feet
Room for 8 lines of 28 letters
Price $4.95 each
complete with 100 letters

STYLE D

6" x 13" — 3/8" letters visible at 15 feet
Room for 8 lines of 30 letters
Price $3.95 each
complete with 100 letters

HOW TO ORDER:

Just tell us the type and quantity of signs you desire. We make up the assortment of letters, which may be exchanged. Extra letters 2c each.

Write to **WILLIAM CHILCOAT** **DEEP LAKE FARM — Lakeville, Connecticut**

Another Chieftain

643 Fat 3.9% 2X 3y

NICOLK CHIEFTAIN KIRLEY

	GP	(84)	at just 3y		
2-5	363	2X	16,294	3.9	643
3-6	116	2X	7,090		275
			(on test)		

Sire: CEYDERMEAD OLLIE CHIEFTAIN
Very Good - Gold Medal

Dam: PINE BUSH R A SHIRLEY G

2-8	365	2X	13,755	3.9	535
4-0	365	2X	17,821	4.1	727
5-3	216	2X	11,696	(Inc)	469

A few good young sons of Chieftain available—$100 at the farm.

A Progressive Breeder's Herd

NICHOLAS H. KOLK

Maple Knoll Farm Goshen, New York

Skyanne's ¾ Brother

We have leased our Wis Leader son to Arthur D. Williams, Houghton, N. Y. In exchange we are receiving semen from the Williams' senior herd sire, Gray View Burke Skywriter (VG), a son of Pabst Burke Tritomia Don (EX-GM) out of Skylark Pansy Fobes (EX) with a lifetime total over 160,000 lbs. milk. Skywriter is a ¾ brother to Gray View B D Skyanne, the grand champion at Waterloo this year, 1st prize 4-year-old at Chicago, and nominated for All-American. **Our herd was just recently classified with these results: 1 "EX", 20 "VG", 30 "GP," 9 "G," 1 "F."**

Hillcrest Farm

Over 20 years HIR testing
40 years DHIA testing

G. HAROLD COWLES
ASHVILLE, NEW YORK

The Dairy Situation . . .

LOOKING AHEAD TO 1956

Approved by the Outlook and Situation Board, November 15, 1955

Milk production began to increase this fall and promises to reach a new high in 1956 of between 126 and 127 billion pounds, compared with the record of 124.5 billion expected for this year. Prices to farmers next year again will be influenced by the level of price supports yet to be announced for the marketing year starting April 1, 1956. Cash receipts from dairy products may increase moderately. With feed costs lower, net returns from dairying may be a little larger in 1956 than in any of the past 3 years.

Prices to farmers for milk and butterfat have been stable in the past year in contrast to substantial reductions in prices for feed and some alternative products, especially hogs. With large supplies and better regional distribution of both feed concentrates and roughages, dairy cows on the average probably will continue to be fed better than last year. Since the quality of cows is improving each year, it is likely that production of milk per cow will continue to show significant increases. The number of cows declined some the past year but continued relative improvement for dairy farming may result in an upturn in numbers in the next year or so. As a result, significant annual increases in milk production seem likely for the next few years, barring sharply sub-normal crops and pastures.

Since consumer incomes probably will increase to another record in 1956, demand for dairy products probably will be at least as strong as in 1955. Commercial consumption per person, of milk and dairy products increased only about 1 percent from 1953 to 1955 despite a 5 percent reduction in index of retail dairy prices and 3 percent larger per capita incomes. This suggests that the long-run decline in demand per person for dairy products as a group has continued, although demand appears to have increased for some items, especially fluid milk. This decline is mainly in times high in milk fat.

Total commercial use of milk products by civilians in the U. S. in 1955 will be about 112 billion pounds (milk equivalent) compared with 109 billion in 1954. Other major outlets in 1955 are calf feeding, 3.4 billion; commercial exports and shipments, 1.0 billion; and regular military purchases, 2.3 billion. The increase in population in 1956, with consumption at 1955 per capita rates, would account for an increase of about 2 billion pounds over 1955. In this case the quantity sold to the CCC for price support in 1956 would approximate the 4.6 billion pounds of 1955, compared with 9.1 billion in calendar year 1954.

CCC purchases substantially exceeded its rate of disposition from late 1952 until mid-1954 when stocks reached record levels. But with broader authority for disposing of such stocks, provided by Agricultural Act of 1954, and other actions, the rate of disposition has exceeded purchases in the past 16 months. Uncommitted stocks of butter and nonfat dry milk are now down to relatively low levels but stocks of cheese continue high.

JOCINAH FARMS NEWS

Dr. and Mrs. Stefan Ansbacher announce that Earl L. Montgomery has been retained as herdsman of the Farms' registered Holstein herd. Mr. Montgomery had the highest DHIA record (in dollars-and-cents return) in the county for his own herd in 1953 and 1954. In order to increase efficiency, all registered Holsteins will be owned solely by Jocinah Farms effective Jan. 1, 1956, and the Farms will be sub-divided into three separtely operated units, namely, Jocinah Dairy Farm, Jocinah Swine Farm and Jocinah Timber Farm.

NORTH CAROLINA DAIRYMEN'S CONFERENCE

The sixth Annual Dairymen's Conference will be held at N. C. State College on Februrry 21 and 22, 1956. A program covering several important subjects to North Carolina Dairymen including the selling power of the ADA, the value of preservatives in silage, and the control of flavor and odors in milk will be presented. A panel discussion is scheduled for each day; the first on better selection and culling in our dairy herds, and the second on the latest developments on milk fever and acetonemia. The noon luncheon on the final day will feature Mr. J. G. Hays of Michigan State University and his "cardboard cow."—Marvin E. Senger, Dairy Extension Specialist.

TOP PRODUCTION

COMPLETE DISPERSAL

TOP BREEDING

BAHNSEN BROTHERS, Branford, Conn.

MONDAY – JANUARY 9 – 1:00 P. M.

42 HOLSTEINS —

1 MALE — 41 FEMALES
33 Registered — 9 Grades

BANG'S CERTIFIED — VACCINATED — TB ACCREDITED. TB and Blood Tested within 30 days.
Protected Against Shipping Fever — Pregnancy Examinations Prior to Sale.
One of the Leading HIR-DHIA Herds in the Nation.

1954 HIR AVE. — 2X — 15,063 MILK 3.9% 587.7 FAT
1954 DHIA AVE. — 2X — 15,352 MILK 3.7% 566 FAT
1955 WILL BE EVEN HIGHER — Approx. 16,000 milk 600 fat 2X

A YOUNG HERD – ALL REGISTERED ANIMALS BUT 2 UNDER 7 YEARS OF AGE

★ ★ ★ ***Featuring*** ★ ★ ★

— DAUNTLESS — DUNLOGGINS —
Carrying the SHAWS Prefix

THIS PREFERRED PEDIGREE SON OF GOLDEN TIDY

Shaws Golden Creamelle. Born May 29, 1953
By Dunloggin Golden Cross Tidy (GM) from a daughter of "Aim Una" with 3 records averaging over 700 fat 4.2%. 2nd dam by Dauntless (GM-E) with 3 records from 712-765 fat 4%. 3rd dam with 703 fat 4.3%.

A MARVELOUS DAUGHTER OF GOLDEN TIDY.

Shaws Tidy Tutts Una. Born Feb. 9, 1952

2y7m	294d	2X	15705	4.0	626.5
3y7m	80d	2X	4980	4.1	205 *

(*incomplete)

By Golden (GM) from a daughter of Tutts (SMP) her second maternal dam with records of 871-895 fat is full sister to the GM-E Dauntless Togus Direct.
Her heifer by Curtiss Candy Invincible (E).

A TUTTS WITH A CRETE TIDY DAUGHTER

Shaws Tutts Direct Togus (GP) Born August 7, 1949

5y2m	310d	2X	15480	3.7	579.0
4y0m	365d	3X	18506	3.7	682.5
3y0m	345d	3X	17098	3.7	625.2

Fresh about December 1. A maternal sister has 910 fat 3X. A yearling daughter by Shaws Dauntless Crete Tidy (GM-E) sells.

SEVERAL DAUGHTERS OF THE PROVEN SIRES OF THE CONN. BREEDING ASSOCIATION ALSO SELL.

LOCATION. Directly on Route 139, about one-half mile from Route 1, in Branford, Conn. 30 miles south of Hartford, 9 miles east of New Haven. Paved road to Door. Signs posted Jan. 8-9.

ACCOMMODATIONS. There are numerous good Motels within 3 miles of the farm, and excellent Hotels in New Haven.

THE N. E. CHAMPION 2X — 2 YR. OLD AND HER FAMILY

AMITY COLANTHUS DAUNTLESS Born Nov. 22, 1951

2y7m	333d	2X	19,610	4.3	825.1

New England Champion, 5th on National List.
Fresh again at 3y7m and has 8310 milk 322 fat in first 105 days, 2X—making 3 lbs. fat a day
SHE CAN MAKE 1000 FAT 2X AT 3 YRS.
By an inbred son of Baker Farm Dauntless (GM-E) she is from a granddaughter of King Toitilla Acme, sire of the 1937 All-American Get.
A paternal sister has 901 fat 3y11m 310d 2X.

THIS FAMILY SELLS WITH HER

A 3 months old daughter by Creston Twenty Grand
A FULL SISTER a year younger, fresh 5 months.
A maternal and ¾ sister, due in February.
5 paternal sisters, some from related dams.

26 HEAD IN PRODUCTION — 4 BRED HEIFERS.
HERE ARE THE RECORDS—ALL ON 2X MILKING.
4 with 702-704-792-835 fat
7 from 600—692 fat
6 from 539—591 fat — 14 HAVE FROM
5 from 451—465 fat — 15,000—24,850 MILK 2X
6 first calf heifers with records in progress.

The Real Estate, owned by Mr. Bahnsen Senior, is being sold for industrial purposes. Therefore the herd MUST be sold NOW. 10 head fresh or due soon.

CATALOGS. Will be available for mailing about Jan. 1, and will be mailed without charge on request to the Sale Manager. An ample supply at the farm after Jan. 3, and at Ringside.
Sale in tent (heated if authorities permit.)
Lunch on grounds.

INSPECTION of the herd is welcome at any time, including Sunday, Jan. 8.

T. R. LANGDELL
Wilton, N. H.
AUCTIONEER

Mail or wire bids may be sent to either the Auctioneer or Sale Manager.

W. A. BAKER
Box 231, Exeter, N. H.
SALE MANAGER

PREFIX NAMES CAN BE

(Continued from page 40)

nation of the first or first and second letters of Pellissier ANd Sons CO. The first animal registered with this interesting and famous prefix was Pansco Brudorin Aaggie Mead, who later made a state record of 907 lbs. fat.

RICH-HERD HOLSTEIN RANCH, American Fork, Utah —Owned by Grant and Lucile Richards. The prefix is a pun on their last name, which is carried further into their slogan: Enrich Your Herd With A Rich-Herd Sire.

RO-BAR HOLSTEIN FARM, Perry, Ia.—Owned by Barton McCuen & Son. The son's name, RObert, combined with that of his father, BARton, produces a somewhat suggestive "Pabst" prefix, and since they are building on the Pabst and Burke bloodlines their prefix is doubly significant.

SANMARGALE FARMS, Lebanon, Ohio — named for owner Ralph Stolle's three daughters, Sandra, Mary, and Gale.

SEQUOIA RANCH, Springville, Calif. — This ranch is located in a small valley in the foothills bordering on the Sequoia National Forest which lies in the Sierra Mountains on the east of the San Joaquin Valley of California. The forest is named after the giant sequoia trees, a species of the redwoods, the largest trees in existence and the oldest living things on earth. They grow best at between 6000 and 7000 ft. altitude, and range in age up to 7000 years. The diameter measures up to 37 ft. and the height to about 300 ft. So durable is the wood that it resists decay for centuries, even when buried in leaf mold. It was Stephen Endlicher, the celebrated Austrian, who in 1847, established this particular genus of redwoods as the Sequoia sempervirons, but failed to make a statement concerning the origin of the word sequoia, leaving its meaning to be inferred. Consensus of opinion among experts, however, seems to be that although there is no known proof that Endlicher named the genus after the famous Cherokee, Sequoyah, one of the most remarkable Americans that ever lived, it is 95% safe to assume that he did.

SKY-GO FARMS, Fulton, Mo. — Owned by Mr. Henry Danuser, founder of Danuser Machine Co. The name evolves from the fact that Mr. Danuser has constructed a first-class airfield on one of his farms. A registered Holstein herd is being developed here from top purchases at recent dispersals, including several head from the Bullman herd. The airplane theme is to be carried out further in the naming of the cattle, as Sky-Go Comet, and Sky-Go Constellation.

TALLCORN FARM, Gladbrook, Ia. —Glorifies one of Iowa's leading products, corn.

TERRACE FARM, Titusville, Penna.—From the natural topography of the farm itself, with a steep front overlooking one of the largest expanses of level land to be found in that part of the country. The farm name goes back many generations, some of the great race horses of the past being bred and raised at Terrace Farm.

THENDARA HERD, Clay, N. Y.—Located at the confluence of the three rivers, the Oneida, Seneca, and Oswego, this was a natural meeting-place for the early tribes of Iroquois, and the name "Thendara" means just that in the Indian language: "I have found it," referring to "meeting place." Thendara Herd is built almost exclusively on the foundation lines of the old Kriemhild Herd of Gerrit Smith Miller of Peterboro, New York, one of the earliest importers of Holstein cattle from Holland, beginning in 1869.

THONYMA DAIRY FARM, Lyons, Kansas—Originated with Mr. Ernest A. Reed, being a combination of the last part of his middle name, AnTHONY, and his wife's, SelMA. By a happy coincidence the prefix works out equally as well with the younger member of the partnership, Edward A. Reed, whose middle name is the same as that of his father, and whose wife's first name is ALMA! The "a" in Thonyma is pronounced long, thus placing the accent on the last syllable.

TRUNLAN FARM, Millerton, N. Y. —Combining the owner's name, Trunz, with the word, land, leaving off the last letter in each word you have the pleasant-sounding prefix, Trunlan.

VERPANA FARMS, Sharon, Wis. — Owned by Dr. & Mrs. J. M. A. Pape. From Mrs. Pape's first name, Verna, with "pa" in the middle!

WINDY SHADE FARM, West Chester, Ohio—Here's one that'll throw you for a loss, after noticing the clouds and gentle breezes blowing through the shade trees pictured in this farm's ads. Actually the name comes from Mr. Sam Johnson's window shade business, the corruption, or shall we say, the "sweet, southern accent", was given it by Mr. Johnson's mother, who was born in Atlanta, Georgia.

WOODBOURNE, Dimock, Penna. — This pleasant and peaceful name means a wooded place of rest, and was bestowed upon the farm by Mr. George Walker, who settled there in 1822 and cleared away virgin forest to do so.

ZELDENRUST FARMS, Beech Grove, Ind.—One evening, back about 1912, C. M. Bottema, Sr. (who passed away April 12, 1955 at the age of 82) was sitting out in the yard with one of the helpers, and, according to Ray Bottema, his father asked, "What do you think would be a good name for the place?" Mr. Bottema was a native of the Netherlands, the home of the Holstein-Friesians. At that time the Bottemas were milking some of the cows two times a day and some of them four times a day, which meant there was usually someone in the barn. The helper, in answer to his employer's query, said something like this: "Well, there is usually a light on down at the barn. You might call it Zeldenrust (meaning seldom rest)."

. . . Now let's see what you can come up with for a handle!

CANADIAN DIRECTORS ELECTED IN MAIL VOTE

According to information supplied by Secretary G. M. Clemons, the annual election of Directors of the Holstein - Friesian Association for the provinces other than Ontario has just been completed by mail ballot. The successful candidates were as follows: Wallace Mufford, Milner, B.C.; Curtis Clark, Carstairs, Alberta; R. F. Haight, Saskatoon, Saskatchewan; Ted L. Townsend, Winnipeg, Manitoba; H. L. Guilbert, Vercheres, Quebec; Thomas Cleland, La Tuque, Quebec; Stanislas Panneton, Three Rivers, Quebec; Lorne Logan, Wolfeville, Nova Scotia; Hon. C. B. Sherwood, Norton, New Brunswick and Max Thompson, Victoria, P.E.I.

Directors to represent Ontario will be elected at the Annual Meeting of the Association to be held February 1, in Toronto.

(Scrutineers were C. C. Haviland, Wilsonville, and Laurence Sager, St. George)

Momma Made It Again . . .

SUTTEN OAKS VAR FAYNE (EX)
First prize aged cow and grand champion at Michigan State Fair, Michigan State B & W Show, and Pan American Exposition, 1955. Records in our herd:

4½y	2X	285d	13281	461.5
5½y	2X	300d	14817	488.1
6½y	2X	314d	16799	558.3

Her dam is a granddaughter of Marathon Bess Burke.

Sutten Oaks Var Fayne (EX), one of the 12 nominated for All-American Aged Cow, is a former member of our herd, and the dam of two of our herd sires. She also has an outstanding 2-year-old daughter here sired by Skokie Golden Cross.

Her Two Sons:

SUTTEN OAKS VAR MASTER 1192826

An inbred son of Dunloggin Strath Var (Gold Medal) through a sire-to-daughter mating. His first daughter now fresh and four more due soon—exceptional in legs and udders. A bred yearling daughter sold to Colombia this winter for $1500.

CRESTHAVEN DUKE SIR POSCH 1227907

He'll be two in March, a real show bull from "Var Fayne" and by our senior sire, Harden Farms Duke Paul, son of Pabst Re-Burke Duke (Harden Farms) out of Rolling Knoll Mistress Triune (VG) with six records averaging 885 lbs. fat.

BOTH IN SERVICE TO DAUGHTERS OF CRESTON GRAND MASTER (VG-GOLD MEDAL)

Cresthaven Farm (RD 2) *Kenosha, Wisconsin*

PHYLLIS PIFER, Owner **JAMES DAY, Manager**

Season's Greetings

and BEST YULETIDE WISHES from The Personnel in our State Owned Herds. —

OVER ONE-THIRD OF THE ANIMALS NOMINATED FOR ALL-AMERICAN IN 1955 TRACE TO SIRES BRED IN OUR HERDS.

☆ 17 Honor List sires of 1954 were bred in our Institution Herds winning a total of 1277 points on 92 records.

☆ At the National Show at Waterloo, 1955, the following awards were the offspring of sires bred in our herds: first and second senior get; best uddered cow, first and second produce of dam, first jr. yrlg. bull and first 2-year-old bull. At Chicago the best uddered cow was sired by a bull bred in our herds.

☆ Ten Gold Medal sires bred in our Institution herds.

Inspection of our herds is invited. We offer some choice young bull calves and a few young heifers.

Wisconsin State Department of Public Welfare

W. W. KINYON, Farm Supervisor

State Capitol — Madison, Wis.

693 2987

BOTH NOMINATED **BOTH CHAMPIONS** **BOTH HOME BRED**

Twice All-American **Twice Waterloo Grand Champion**

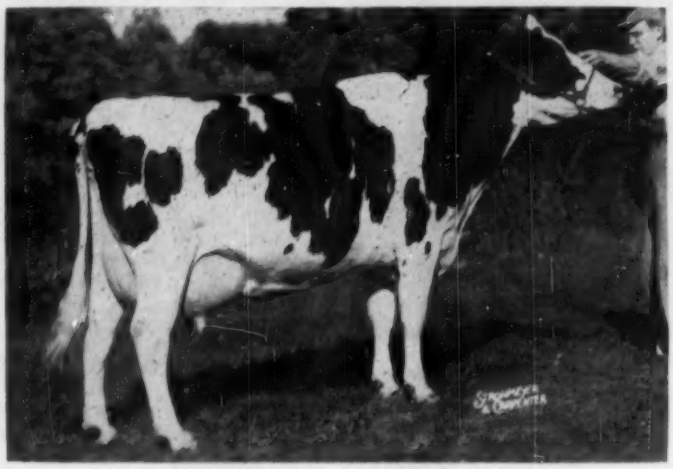

GRAY VIEW B D SKYANNE (EX)

1st prize 4-yr-old and Grand Champion, Waterloo, 1955
1st prize 4-yr-old, Chicago, 1955
All-American 2 and 3-yr-old, 1953 and 1954.
Grand Champion, Waterloo, 1954

2y	2X	365d	17,096	3.6%	620
3½y	2X	299d	17,756	3.7%	654

(calved in less than 12 months)

By "Don" and out of **Gray View** Sukie Burke (GP with 2 records over 600 lbs. on 2X). She in turn out of the "EX," 170,000-lb. Skylark Pansy Fobes.

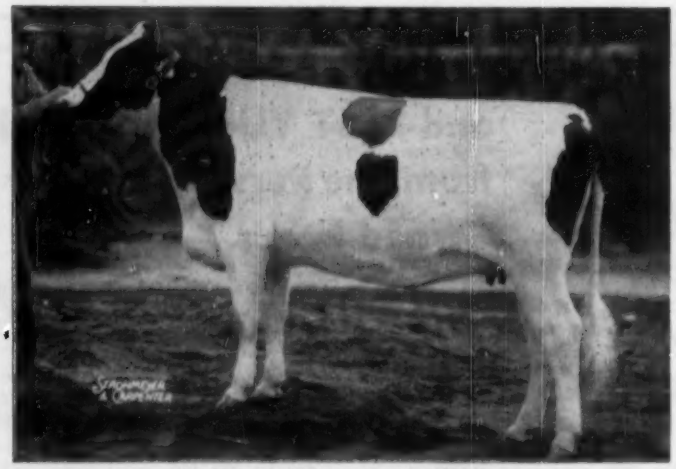

GRAY VIEW PET CRYSTAL

1st prize Sr. Yearling and Jr. Champion, Chicago, 1955
2d prize at Waterloo and Wisconsin State Fair.
Nominated for All-American Heifer Calf, 1954

Fresh in November with an exceptional udder. Out of the "EX" Res. All.American "Don" daughter "Crissey," and by **Gray View** Pidon Peto, a son of **Gray View** Pansy Pilot and Truesdell Pietertje Burke (VG, 630-lb. "Don" daughter.)

IT PAYS TO BREED FROM GREAT COW FAMILIES

Watch our future ad for announcement regarding the sale of semen from GRAY VIEW SKYLINER, the Wisconsin Symbol son of the sensa. tional "SKYANNE." He was 2d prize Bull Calf at Wisconsin and 5th at Waterloo!

Our Best Wishes for the Holidays to all!

Gray View Farms

Harvey A. Nelson & Sons **Union Grove, Wisconsin**

PERFORMANCE RECORDS

Give You a Basis for Choosing Your Feeding Program

● Choosing the right Feeding Program for your herd becomes easier when you KNOW IN ADVANCE how it will perform. Owner Howard Sisson, Sherburne, New York, reported that the new National 3 year old Champion, and her stable mates were fed as follows: "Our feeding program consists of PIONEER DRY AND FRESHENING, good first cutting hay and a limited amount of silage."

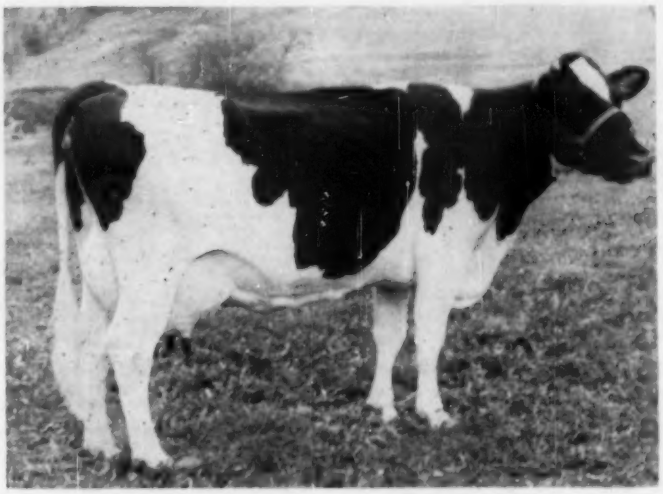

HAMARET

PIEBE ARAB

Owned by Mr. and Mrs. Howard Sisson, Sherburne, New York

NEW NATIONAL LEADER

3y8m 365d 2X 29,583 M 1,110 F

WINNIE ORMSBY DEAN
State Class Leader
2y 365d 2X 19,901 M 781 F
Owned by Mr. and Mrs. Howard Sisson, Sherburne, New York

HAMARET MARIE ARAB
National Milk Leader
4y 365d 2X 24,874 M 870 F
Owned by Mr. and Mrs. Howard Sisson, Sherburne, New York

KENDALE FORES BERNICE
Aged Cow—365d 2X 29,530 M 1,129 F
Owned by Mrs. Howard Sisson, Sherburne, New York

Good Cows, Good Management and PIONEER FEEDS Make Great Partners!

For full details on the PIONEER FEEDING PROGRAM see your hometown PIONEER dealer or write . . .

HALES & HUNTER CO.

141 W. Jackson Blvd., Chicago 4, Illinois

Mills at: Chicago, Ill. . . . Lexington, Ky. . . . Marshall, Mo. . . . Wilmington, Del. . . . Cartersville, Ga. . . .

PIONEER DAIRY FEEDS

STATE SALES . . .

PENNSYLVANIA STATE SALE

CATALOG SUMMARY

42 Females 2y & over	$17,625	$419.64
(9 calves under 3 mos. s.w.d.)	467	51.94
4 Bred Yearlings	1,280	320.00
2 Bulls over 3 mos.	930	465.00
48	$20,302	$422.97

This year's successful Pennsylvania State Sale was held at Bloomsburg on October 20. Pennsylvania Holstein Assn. Secretary Arthur Nesbitt made the selections which were pronounced high in quality by spectators and bidders. The sale committee included Albert Smith, Springville, chairman; assisted by Howard Weiss, Blair Lambert, H. M. Gans, A. Z. Kelly, and J. Allen Baker.

Charles Lownes, Newtown, furnished the high animal of the day in Illehee Jane King Posch 3689328 (VG), with 403 and 479 lbs. fat at 2 and 3 years 2X, second prize 4-yr-old at the 1955 Pa. B & W Show. This upstanding young cow is by a son of Lincoln Admiral Outlet Posch (EX) and attracted a lot of attention. Her purchaser was John M. Umble, Atglen, at $750, with William Reid, Oxford, the contending bidder.

The first animal in the ring was the fresh heifer from the Penn State herd, Penstate Armac Star Lass 3776-781, just fresh and showing a beautiful udder. Her sire is the "VG" son of Montvic Posch Chieftain and her dam a 626-lb. 2X 2-yr-old daughter of Lucifer. Smith Brothers, Springville, represented by the sale chairman, took her at an even $700, while her bull calf by Ceydermead Ollie Chieftain commanded a $65 price.

Woodbourne's consignment, an 88-point "VG" daughter of Lauxmont O Nobleman bred to Sovereign Cochran (VG-GM), went to Bucknell University, Lewisburg, at $625. Jonas Gruver, Thomasville, bid last on J. O. Canby's daughter of Greenwood Triumph and Harden Farms Deen Scarlett to get her at $565. This heifer, bred to Budd Farm Lauxmont Master, has top show animals for both her sire and dam.

Considerable interest was shown in the Lucifer daughter consigned by Job Stoltzfus, Elverson. This heifer is out of a 629-lb. 2X daughter of Broad Rock Strath Master (VG-SMP) and went to the New York herd of Chemung Farms Chemung, for $540. Other $500 animals included the consignments from Clarence W. Beach, Ralph M. Sands, and Silvis Farms, Inc. The Pennsylvania State University bull by Lucifer and out of Penstate Pathfinder Dot (VG) with 1063 lbs. fat 4.0% sold to the Massachusetts Selective Breeding Assn., Shrewsbury, for $510.

A good crowd attended and the sale was considered most satisfactory. It was managed and sold by R. Austin Backus, Inc., Mexico, N. Y., with the usual team of the Backus Brothers, Miles B. Marshall, Emmett McClure and Edgar C. Hotaling. The Pennsylvania Holstein Association was co-manager.

Buyers follow:

John M. Umble, Atglen, Pa.
Illehee Jane King Posch (12-50) $750
(Chas. Lownes, Newtown, Pa.)
Smith Bros., Springville, Pa.
Penstate Armac Star Lass (6-53) 700
(Pennsylvania State University, University Park, Pa.)
Bucknell University, Lewisburg, Pa.
Will-Nay Lauxmont Abbekerk (11-49) 625
(J. N. Earnshaw, Dimock, Penna.)
Jonas Gruver, Thomasville, Pa.
Greenwood Ivy Scarlet (7-53) 565
(Joe Canby, Langhorne, Pa.)
(M) Greenwood Oliver Lad (8-54) 420
(Joe Canby)
Chemung Farms, Chemung, N. Y.
Lois Papoose Fobes (8-53) 540
(Job Stoltzfus, Elverson, Penna.)
Loyd F. Eroh, Wapwallopen, Pa.
Silvis Farm Hilda Belle Oliver (7-53) 525
(Silvis Farms, Inc., Greensburg, Pa.)
Mass. Selective Breeding Assn., Shewbury, Mass.
(M) Penstate Dot Lucifer (3-55) 510
(Pennsylvania State University)
A. L. Lantz, Jersey Shore, Pa.
Rose Ormsby Wayne (12-49) 500
(Clarence W. Beach, Columbia Cross Roads, Pa.)
Earl S. Frantz, Schencksville, Pa. (2)
Sandsdale R A Sovereign (1-51) 500
(Ralph M. Sands, Wyoming, Pa.)
K. E. Kennedy, Elliottsburg, Pa.
Keystone Explorer Gem (8-53) 495
(B. L. Hindenach, Keystone Farm, Easton, Pa.)
Vernon E. Kocker, Elizabethville, Pa.
Braintrim Jen Perkie (10-53) 475
(Donald J. Arthur, Laceyville, Pa.)
Harry E. Carber, Langhorne, Pa.
Keystone Bert Vera (8-50) 460
(B. L. Hindenach, Keystone Farm)
Roy E. Schultz, Muney, Pa.
Ebonite Regal Fobes Wayne Lass (1-53) 450
(H. M. Gans, Gans, Pa.)
John E. Meichar, Easton, Pa. (2)
Vista Grande Safe Gold Ella (11-48) 440
(Alpheus L. Ruth, Fleetwood, Pa.)
Lincoln Fran-Will Tovarich Emmie (2-48) 435
(William A. Reed, Oxford, Pa.)
Pennsylvania State University, University Park, Pa.
Nora Artis Veeman (12-52) 440
(Charles L. Storch, Troy, Pa.)
Leon V. Topez, Bloomsburg, Pa.
Parkmont Rosa Star (Twin 2-52) 435
(Gerald Parker, Liberty, Pa.
Robert H. Seidel, Fleetwood, Pa.
Penstate Dell Doris (3-53) 430
(Pennsylvania State University)
Thomas E. Lutz, Caubria, Pa.
Hillside Magic Bessie (3-52) 425
(Hillside Farm, Trucksville, Pa.)
Caernarvon Grace Segis (1-49) 425
(John Thompson & Sons, Newtown, Pa.)
C. R. Hack & Sons, Berwick, Pa.
Overshot Nellie Marksman (6-48) 425
(Clayton Sharpe, Laceyville, Pa.)
Howard W. Berger, Muney, Pa. (2)
Willow Lane Posch Fobes (10-52) 410
(George L. McCormick, Allenwood, Pa.)
Rodman C. Thompson, Langhorne, Pa.
Glenavon Lochinvar Tillie (5-49) 400
(John M. Umble, Atglen, Pa.)

The other buyers were: Harry E. Amacher, Bloomsburg; Ralph Bronson, Bloomsburg; De Los Beach, Cogan Station; Paul Eby, Cochranville; Stanley Gabel, Newport; Ignatz Grajewski, Shickshinny; Philip Harris, Bloomsburg; Will Hasbrouch, Titusville; D. Elmer Hawbaker, Mercersburg; Riley Kelly, Titusville; C. Kenneth Kerrick, Towanda; larence E. Lyons, Mt. Joy; Paul Longenecker, Strasburg; C. Vla-

(Please turn to page 100)

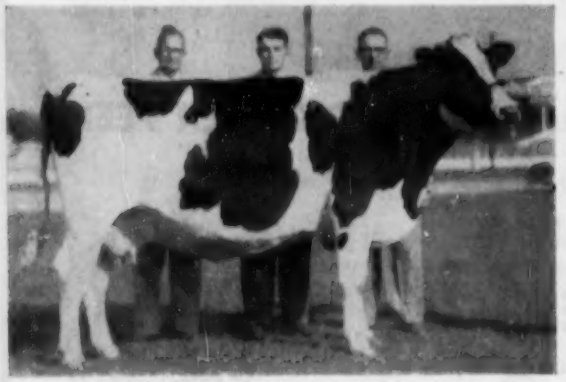

ILLEHEE JANE KING POSCH 3689328 (VG)
Top of the Pennsylvania State Sale at $750. Pictured are Wm. Reid, Oxford, Pa., contending bidder; John M. Umble, Atglen, Pa., buyer; and Charles Lownes, Newtown, Pa., consignor.

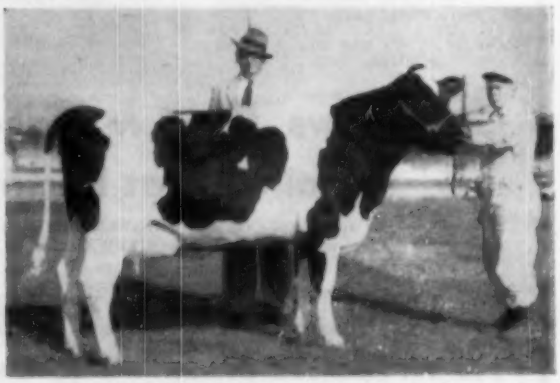

PENNSTATE ARMAC STAR LASS 3776781
Al Smith of Smith Bros., Springville, Pa., bought this Pennsylvania State University heifer for $700 at the Pennsylvania State Sale. Pictured with Mr. Smith is Fred Houser of State University at the halter. The heifer's bull calf brought an additional $65.00.

We Present Our All-American Nominations

Nominated — The Get of Dunloggin King Var

First Prize at New York State Fair and Eastern States Exposition

Harden Farms King Wendy (VG)
Harden Farms King Linda Lee (EX)
Harden Farms King Linda (EX)
Harden Farms King Papoose (VG)

At New York and at Eastern States, Wendy, Linda Lee and Linda were members of the winning dairy herd. Wendy and Linda teamed with a Dunloggin Deen Var daughter to win the class for Best 3 Females bred by Exhibitor. Linda, though past 9 years of age, was judged the Best Uddered Cow at Eastern States and was second at the New York State Fair. Remember, Linda was judged the Best Uddered Cow at the International Dairy Show in 1951 and at the New York State Fair in 1953.

The Kings have won the Get of Sire class six times at the New York State Fair. Two Kings, former members of winning groups, stayed at home this year to complete 1000 lb. fat records.

NOMINATED—
Produce of Rolling Koll Mistress Lucy Posch

First Prize Produce of Dam
New York State Fair
and
Eastern States Exposition

Harden Farms King Linda Lee (EX)
Harden Farms King Linda (EX)

These Excellent full sisters make quite a pair.

HARDEN FARMS — Camden, New York

NOMINATED!

CRESCENT BEAUTY GOMAR PRINCE

1st sr. bull calf and Jr. champion, Waukesha Dairy Show
6th jr. yearling, Wisconsin State Fair, 4th, Waterloo D. C. C. Congress, 3rd International Dairy Show, Chicago

Our Jr. Herd sire, whose first calves are arriving out of the same cow family that produced the sr. 4-yr. old and 5-yr. old Colorado fat Champions.

Holwis Farm

Craig Beane & Chet Ouweneel
—Fort Atkinson, Wis.

— A "Ranger" Daughter

LINMERE ROZETTA BEAUTY
First 3yr. old and grand champion at Oregon State Fair;
2nd 3-yr. old (placing next to the grand champion) at the Pne. Int. Exp.
—Also 2nd best udder.

She is one of our daughters of Hallrose Ranger (EX) whose sons and daughters and granddaughters made such a splendid showing at both of the above shows. He is a son of the EX-GM Hallrose Progressor.

Many of our "Ranger" sons we have for sale are from daus. of the EX-GM, Hallrose Hazel Inka.

BEST HOLIDAY WISHES TO ALL OUR HOLSTEIN FRIENDS —

LINDOW BROTHERS
3160 N. W. 143rd AVE.
PORTLAND 1 OREGON

The Only "Excellent" Aged Cow in Pennsylvania with over 1000 fat 2X

COLANTHA LADY MONOGRAM (EX)

2y	333	2X	12,000	3.8	456	DHIA
3y	311	2X	11,748	4.3	501	DHIA
4y	306	2X	14,186	4.0	564	HT
5y	347	2X	15,145	4.4	672	HT
6y	365	2X	18,249	4.1	747	HT
7y	365	2X	21,408	4.7	1012	HT

8y fresh again, with a bull calf

Season's Greetings

May the spirit of Peace and Good Will again light the world and bring joy to all Holstein breeders. Good wishes to all of you in Pennsylvania, New Jersey, New York, Maryland and Delaware who have selected foundation animals from our herd in the past.

Elm-Becca Farm

Certified—Vaccinated—Accredited
ELMER B. STOLTZFUS — Elverson, Penna.
HIR Testing

Harry Good Herd Dispersal

January 20, 1956 — Lebanon, Penna.

5 miles northeast of Lebanon; 1 mile northeast of Mt. Zion.

35 Registered Holsteins

Certified — Calfhood Vaccinated
Tested Within 30 Days of Sale

MONTVIC LOCHINVAR

Herd Test Averages

1953	437.8 fat	11,988 milk
1954	459.9 fat	11,847 milk
1955	455.1 fat	11,510 milk

This is a 3.95% test.

Herd is headed by Butterfly Abel Barney Var, a double grandson of Montvic Lochinvar. His dam, Butterfly Abella Lochinvar, has 847 lbs. of fat. His full sister, Butterfly Gala Bonnie Var has 21,036 milk, 837 fat with a 4% test. This outstanding young 4-yr-old bull is selling with 12 daughters and 1 son.

Selling — Sunrise Farms Dawn Burke, a 6-yr-old with this 4-yr-old record: 19,253 milk 4.1% 810 fat.

This is a very outstanding small Holstein herd. For catalogs write to the Sanger Sales Service, Box 56, Lebanon, Pa.

Harry S. Good, owner

LEBANON, PA.

A "Poly" Daughter - -

ALL-AMERICAN NOMINEE

"POLY" IS POLYTECHNIC IMPERIAL WAYNE (VG-GM)

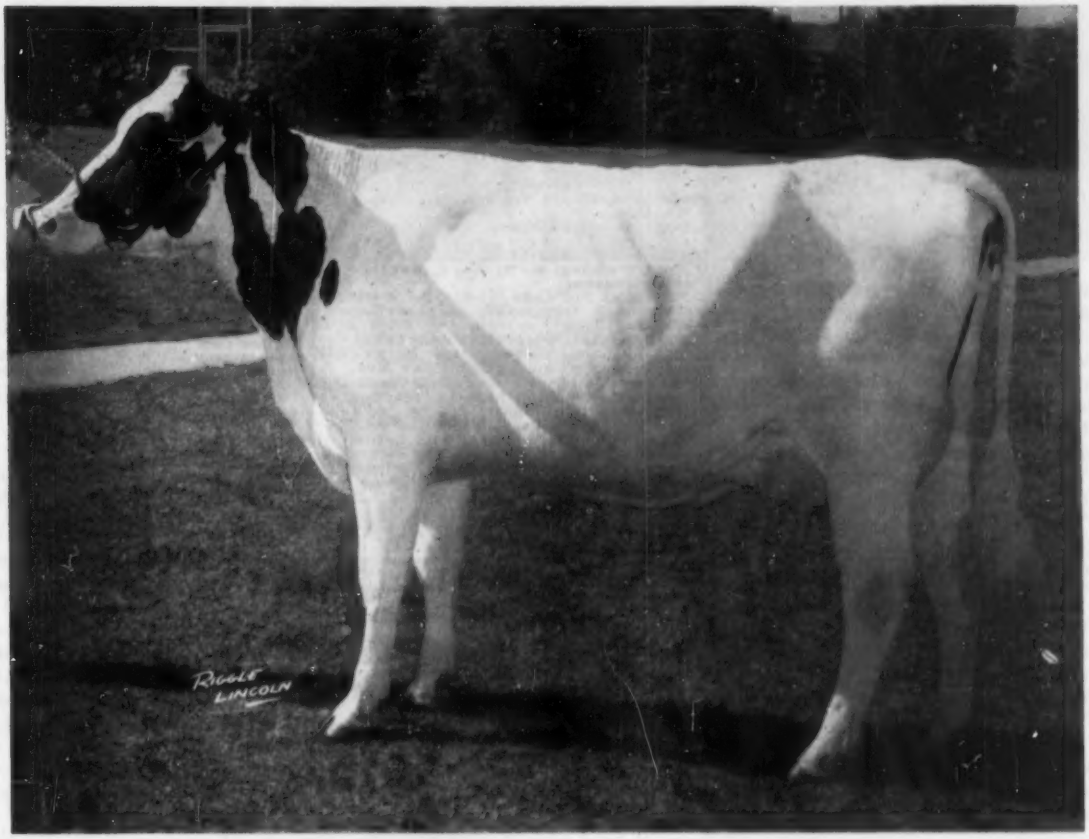

ONABANK BOYS TOWN POLY 3742804 — ("FLOSSY")
NOMINATED FOR ALL-AMERICAN TWO-YEAR-OLD

"FLOSSY" — another reason "POLY" is one of the greatest Gold Medal bulls

"FLOSSY" — was classified VERY GOOD at 87 when she was 3-years-old

"FLOSSY" — just finished her 305 days 2X record at 2 yrs. 3 months of **14,116 M. 488 F.**

Our sincere congratulations to the breeder of Onabank Boys Town Poly, Mr. Lloyd Shultz of Pretty Prairie, Kans.

We have 9 milking daughters of "Poly" in our herd — 3 VG, 5 GP, 1 G. 4 "Poly" daughters have made 5 records over 700 lbs. fat on 2X (One of them is in our herd).

Father Flanagan's Boys' Home

BOB STEFFEN
Farm Manager

BOYS TOWN, NEBRASKA

BOB JOHNSON
Herdsman

VISITORS ALWAYS WELCOME

cent or Edith Mae Megarell, Orangeville; Harry Metzger, Lindon; Max J. Rashkain, Bloomsburg; Frank D. Robinson, Laceyville; F. W. Ross, Freidens; Wayne L. Stephens, Newport; C. H. Wilson, Rushville; William Yaple, Stillwater, Pa.

The statistical data was furnished by R. Austin Backus, Inc., Mexico, N. Y.

MISSOURI STATE HOLSTEIN SALE

Catalog Summary

13 Females 2y & over (5 calves under 3 mos. s.w.d.)	**$ 5,505**	**$423.46**
23 bred yearlings	**9,110**	**396.09**
6 open yearlings	**1,235**	**205.83**
3 Bulls over 3 mos.	**965**	**321.67**
45 head sold	**$16,815**	**$373.67**

Missouri breeders' annual fall sale was held this year at Springfield and 45 head sold for 16,815 or an average of $373.67; the date was October 21. Four head went to Iowa, six to Kansas and 35 head remained in Missouri.

Top animals were again consigned by Clyde Hill Farms and both were purchased by Laverne Fuller of Victor, Iowa. Clyde Hill Chloe Marathon, daughter of Weber Roamer Marathon from a 911-lb. VG daughter of the Junior bull was the top at $875; Clyde Hill Laura Leota Master was second high at $675, she is a daughter of the VG C. H. Master Favorite from a 784-lb. daughter of Sunbeam Pride Transmitter. Both heifers were bred to a son of the four times 1000-lb. "Corona".

Selling third high were two females, both bought by O. D. West, Jr., Hillsboro, Mo., at $525 each. They were Paganok Princess Grace consigned by Frank Kelso, Hannibal; and Van Fel Clyde Hill Ona, consigned by G. G. VanderFeltz, Jefferson City. Bidding at the sale was active on fresh and heavy springing cows and heifers; demand for open heifers was disappointing.

Auctioneers were A. C. "Whitie" Thomson, Elgin, Ill., Wm. "Pat" Williams, Huntley, Ill.; Harvey Hartvigsen, Lee's Summit, Mo., and Tony Thornton, Springfield. T. Hobart McVay of Kansas read the pedigrees. The sale was under the management of the state association with T. A. Burgeson, Grandview, as sale manager.

(Sale report from Bill Meyer)

Animals selling for $400 or more, and their buyers are as follows:

Laverne Fullmer, Victor, Iowa:
Clyde Hill Chloe Marathon (2-24-54) $875
(Clyde Hill Farms, Clyde, Mo.,)
Clyde Hill Laura Leota Master, (3-11-54) 625
(Clyde Hill Farms, Clyde, Mo.,)

O. D. West, Jr., Hillsboro, Missouri
Paganok Princess Grace, (2-25-50) 525
(Frank Kelso, Hannibal, Mo.,)
Van Fel Clyde Ona, (9-16-50) 525
(G. G. Vander Felts, Jefferson City, Mo.,)
Samase Evelyn Reminder Clydill, (12-3-48) 500
(St. Mary's Seminary, Perryville, Mo.,)
(M) Clyde Hill M B B Dean Rose, (8-10-54) 400
(Clyde Hill Farms, Clyde, Mo.,)

E. L. Swartzendruber & Son, Wellman, Iowa
Tabur Reflection It, (1-13-54) 490
(T. A. Burgeson, Grandview, Mo.,)

Donald Hegeman, Cosby, Missouri
Recindy Tabur Blossom, (10-9-53) 455
(T. A. Burgeson, Grandview, Mo.,)
El-Kap Innovation Lady, (9-26-53) 425
(Elsworth Kapp, Clarksdale, Mo.,)
El-Kap Innovation Debbie, (8-24-53) 400
(Elsworth Kapp, Clarksdale, Mo.)

Warren G. Dennis, R. R. No. 2, Springfield, Missouri
Glenor Paula M-O-W Abbekerk, (7-26-52) 410
(W. G. Carpenter, Greenwood, Mo.,)

Roy Brian Rawlings, R. R. No. 2, Springfield, Missouri
Mar-Go Beth Pride, (8-20-53) 430
(Richard J. Goellner, Hannibal, Mo.)

Dale W. McCarty, R. R. No. 7, Springfield, Missouri
(M) Breezy Lane General Joan, (7-25-54) 400
(W. S. Buckley, Garden City, Mo.)

Scott & W. H. Meyer, Hannibal, Missouri
Breezy Lane Patricia Ollie (8-4-53) 400
(W. S. Buckley, Garden City, Mo.)

Plank and Plank, Garden City, Missouri
Seluhm American Peach (11-15-48) 400
(Paul Selken, Smithton, Mo.,)

W. M. Pickering, R. R. No. 2, Rogersville, Missouri
Hack Grand Pre Lady, (2-25-53) 400
(Wilbert A. Hackmann, Marthasville, Mo.,)

Other buyers were: Kenneth Benedict, Louisburg, Kansas; Ben M. Edmondson & Son, Springfield, Mo.; Mrs. W. E. Lenhard, Ozark, Mo.; G. O. Olson, Independence, Mo.; Sky-Go Farms, Fulton, Mo.; Neal Short, Sparta, Mo.; Buford Cooper, Alba, Missouri; David C. Kauffman, Garden City, Mo.; Leroy Moomaw, Verona, Mo.; A. C. Petty, Diamond, Mo.; Tony Thornton, Springfield, Mo.; Rolland M. Yoder, Kalona, Iowa.

2nd SOUTH CAROLINA STATE SALE

CATALOG SUMMARY

34 Females 2y & over (2 calves under 3 mos. s.w.d.)	**$12,488**	**$367.29**
8 Bred Yearlings	**2,715**	**339.38**
1 Open Yearling	**300**	**300.00**
1 Bull over 3 mos.	**220**	**220.00**
44	**$15,824**	**$359.65**

The second South Carolina State Holstein sale was staged at Columbia on Sept. 6. A total of 44 head sold for $15,824; 18 Wisconsin breeders sent down 24 head with the balance coming from South Carolina herds.

Top was the 7-months old son of Weber Hazelwood Burke Raven from Pabst Farms of Oconomowoc; dam of this calf was a 667-lb. 2-yr-old daughter of Pabst Comet Jess. He sold to B. B. Williams of Norway, S. C. for $650.

Crouch Brothers of Batesburg, S. C. were the heaviest buyers taking 11 head for a total of $4,460. Richard R. Owings of Owings, S. C. bought 7 head for a total of $2,725. The sale was under the joint management of the state association and Piper Brothers of Watertown, Wis. Auctioneer was Harry M. Hamilton, Jr. of Boone North Carolina. Association president is V. W. Hayes of Greenwood and secretary is Paul Brown, Jr., of York.

Following is the list of buyers of animals selling for over $400:

B. B. Williams, Norway, S. C. (3)
Pabst Raven Cojess Hope (10-53) $650
(Pabst Farms Inc., Oconomowoc, Wis.)

J. B. Neely, Rock Hill, S. C.
Burke Pabst C H (2-53) 545
(Sam Stanchfield, Eden, Wis.)

Crouch Bros., Batesburg, S. C. (11)
Dotland Olive Zenith (7-50) 500
Dotland Hanna King (1-51) 435
(Dotland Holstein Farm, Mr. and Mrs. Orland T. Moore, Bradley, S. C.)
Bess Nowisco De Kol (10-52) 430
(George Kieffer, Auburndale, Wis.)
Dotland Mollie Zenith (11-50) 410
(Dotland Holstein Farm, Mr. and Mrs. Orland T. Moore)

Richard R. Owings, Owings, S. C. (7)
Snowball Merced Pabst (5-50) 430
Maple Farm Lyla Alexandra (3-52) 400
(Frank Butcher, Sumter, S. C.)

M. O. Patten, Greenwood, S. C. (4)
Dotland Belle Conqueror (1-51) 430
(Dotland Holstein Farm, Mr. and Mrs. Orland T. Moore)

The other buyers were: W. B. Adams, Bennettsville; Milton H. Anders, Zimmonsville; Frank Butcher, Sumter; William David Brown, Laurens; Wheeler Farms, Bowman; J. F. Lancaster, Govan; Glen Lowery, Sumter; O. L. Moore, Bradley; Gordon W. Newton, Tatum; A. E. Rainsford, Edgefield; T. E. Simpson, Richburg, S. C.

The statistical data was furnished by Piper Bros., Watertown, Wisconsin.

NORTH CAROLINA FALL SALE

CATALOG SUMMARY

33 Females 2y & over	**$14,920**	**$452.12**
3 Bred Yearlings	**1,245**	**415.00**
1 Open Yearling	**210**	**210.00**
1 Heifer Calf Over 3 mos.	**220**	**220.00**
3 Bulls over 3 mos.	**590**	**196.67**
41	**$17,185**	**$419.15**

Wednesday, September 7 ,was the date for the Annual Fall Sale of the North Carolina Holstein-Friesian Association at Greensboro. An average of close to $420 was received on 41 head that brought a total of 317,185.

For this sale 41 head were consigned from Maryland, Virginia and North Carolina. The top animal of the sale was the very nice 3-year-old daughter of Silver Tidy Burke Ideal consigned by L. J. Crowgey, Richdale Farm, Wytheville, Va.; she sold to J. K. Glen of Winston-Salem, at N. C. at $1,000. Mr. Crowgey also had second high animal in the sale, the very nice young cow, Lady Paul Prilly Burke Fobes that sold to Wm. M. Stewart of Grantsburg, N. C. for $675.

Mr. Glen's purchases totaled $1965 for three head. Ray Krouse of Lexington, N. C. purchased four head for a total of $1650. The sale was under the management of the state association with Barnard Dougherty, Boone, N. C. as chairman of the sale committee. Auctioneer was R. Charles Backus while Horace A. Backus assisted with the pedigrees, both of them from Mexico, N. Y. With the exception of one buyer from South Carolina, all of the cattle were sold to North Carolina breeders.

Following is the list of animals selling for $400 and over:

J. K. Glenn, Winston-Salem, N. C. (3)
Dina Ideal Tidy Burke (1-52) $1000
(L. J. Crowgey, Wytheville, Va.)
Bayline Ormsby Success Prilly (3-52) 530
(Bayside Farm, Morehead City, N.C.)
Poland Bond Lake Alleen (8-53) 445
(R. J. Willis, Poland Farm, Ballsville, Va.)

(Please turn to page 104)

OUR TWO ALL-AMERICAN NOMINATIONS

THE JR. HERD SIRE AND THE HEIFER REPRESENT 30 YRS. OF HOME BREEDING

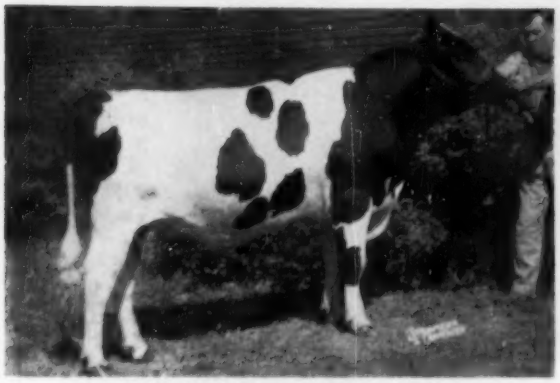

SHANGHIGH EXEC TRITOMIA DON
1st Jr. Yrlg. bull, Ohio State Fair; Champion male, S. W. Ohio B & W Show; Don is sired by Pabst Burke Tritomia Don from an EX. daughter of the famed Farfields Excellency, she with over 116,000 lbs. M., 6 lact. and making 1000 lbs. this lactation.

SHANGHIGH VAR RAG APPLE NANCY
1st 2-year-old, Ohio State Fair, Champion Ohio cow. Member 1st 3 best females, O. S. F. 3rd 2-year-old Int. Dy. Show. "Nancy" is sired by Rag Apple Var Model whom we sold to COBA and from a daughter of Farfields Excellency.

Why not visit our farmer breeder herd and observe our breeding program? Our 6-yr. ave. production, **14,726 M., 3.8%, 549 F.** Classification average: 85+—5 EX—22 VG—20 GP —1 G. . . . Six consecutive plus proven sires. All-American nominations for six consecutive years.

CHAS. H. LEWIS & SONS — HAMILTON, OHIO

"HOME OF SHANGHIGH HOLSTEINS" — **2920 TYLERSVILLE ROAD**

PABST SIR FOBES BURKE

OUR HERD SIRE

"Very Good"

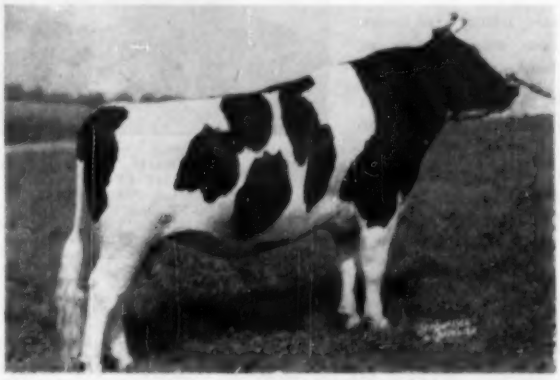

Our third Burke sire, his sons and daughters here carry three and four crosses to "Burke." His first daughters are now on test and doing exceptionally well. He is a ¾ brother to the Grand Champion Bull, Waterloo, 1955.

SIRE:

PABST SIR REGAL FOBES
"Excellent"
Twice Res. All-American double grandson of "Burke" by Pabst Regal.

DAM:

LARRIETTA BURKE BONNIE (EX)
Own daughter of "Burke" with—

7y	365	3X	20,958	4.1	863.7
5½y	365	2X	18,158	3.9	705.8

TRUNLAN FARMS

JOSEPH KIERMEIER
Manager

Certified — Vaccinated — Accredited
WINCHELL MOUNTAIN RD. — MILLERTON, N. Y.

EVI C. SCHOLZ
Herdsman

A GREAT TRANSMITTING BROOD COW

FOR PRODUCTION
FOR TYPE

High Point Marie Lochinvar

Officially "Excellent"

"Excellent" at 12 years of age
Lifetime over 128,000 lbs. on 2X, still producing

Her classification breakdown:

E - V - V - E - V - E - V - V

Mated to different sires, she has five outstanding daughters and two equally outstanding sons. Only two (Mario and Maria) are by the same sire, surely proof of "Marie's" greatness as a brood cow.

In addition to the two daughters pictured, she is the dam of . . .

S V F MARIA VAR DUTCHLAND (GP)

3-10	336	2X	16,664	3.9	655

5th 2-year-old, Ohio State Fair
Owned by Steel-Bilt Proving Farm, Mansfield, O.

HIGH POINT RAG APPLE MARIE (GP)

6y	365	2X	19,207	4.7	900

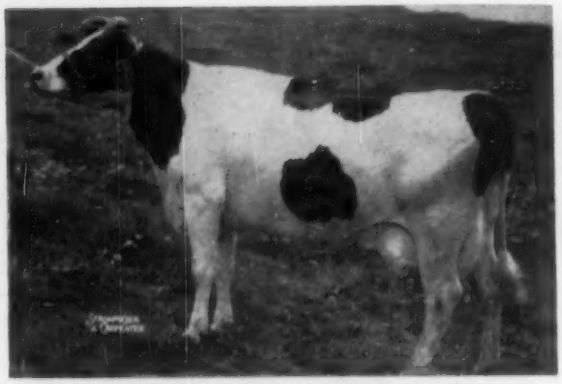

"MARIE" pictured at 12 years of age.
Her "VG" dam has 106,631 lbs. milk on 2X.

A Daughter of "Marie"

A Full Brother to "Maria"

SVF Emily Var Trademark

GP at 2y with this breakdown:
GP - V - GP - V - V - V - G - GP
(84 points)

SVF Lady Lolita Milord

GP at 2y with this breakdown:
V - GP - E - GP - GP - GP - GP - V
(84 points)

A Daughter of "Marie"

He Is Proven in HIR

SVF MARIO VAR DUTCHLAND
(Preferred Ped. Bull)
Born December 23, 1953
Out of the "EX" Marie and full brother to "Maria" with 655 fat 2X at 3y. His sire is EGLANTIERS RAG APPLE DUTCHLAND, the Gold Medal son of Ajax from a "VG" 868-lb. dam. His 4 nearest dams are all 100,000-lb. cows—2 EX and 2 VG.

HE IS BY A GREAT SIRE AND OUT OF A GREAT BROOD DAM.

(16 months of age when picture was taken)

. . . AND NOW, TWO SONS OF "MARIE" ARE FOR SALE . . .

Only because we have a supply of frozen semen stored for our own use are we offering these two herd sires.

The "VG" **High Supreme Lochinvar** (pictured at right) carries 12 crosses to J R A P and has been a prize winner at County shows. His paternal sisters in our herd are doing exceptionally well and full information is available to you upon request.

S V F Mario Var Dutchland (pictured at left) is particularly promising. His full sister's most recent record is given above and she made 518 lbs. fat on 2X as a 2-year-old.

Here indeed is an unusual opportunity.

HIGH SUPREME LOCHINVAR
1022206 (VG)
Born September 24, 1947
Out of the "EX" Marie. His sire, in service at Hamilton Dist. in Canada has 48 records on 30 daughters with an ACTUAL AVERAGE of 13,369 M 3.63% 486 F on 2X. He is Supreme Pabst Johan (VG), grandson of Hays Supreme and out of the wonderful Woodland Pabst Johanna cow with records to 779 fat.

High Supreme Lochinvar's HIR proof:

5 Dtrs.	13,151	3.58	471
8 Dams	12,496	3.63	454
	+655	—.05	+17

He has 1 VG, 5 GP, and 2 G daughs.

CERTIFIED

SUNNY VALE FARMS

ACCREDITED

R. D. 1 LAFAYETTE, NEW JERSEY

FRANK J. & ROSELYN INGANAMORT, Owners T. J. OKARMA, Manager W. HANSEN, Herdsman

1954-55 Herd Average — 64 Head On 2X — 13,168 M 3.65% 475 F

Classification Score, November 25, 1955, 83.5 on 65 head — 1 EX. - 20 VG - 36 GP - 7 G - 1 F

Behind Every GREAT Bull

You Will Find At Least One GREAT Dam!

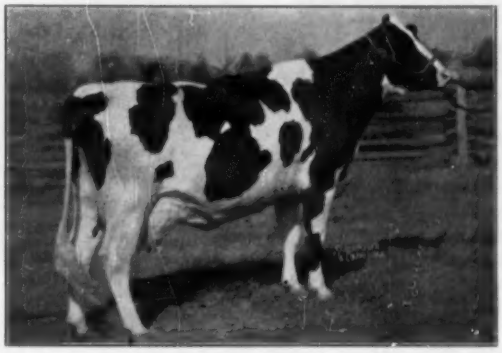

SOO RAG APPLE PRINCESS (VG)

Res. All-Canadian 2-yr-old, 1943, sold for $5,600. 4.1% records of 587 and 624 lbs. at 2 and 3y. By a son of Montvic Chieftain and from a dtr. of JRAP. In addition to "Soo Prince" we also own her only two living daughters, one the VG Glenafton Laurel Princess with 910 fat and over 100,000 lbs. in 6 lactations. She was dam of the $11,500 twice All-American Glenafton Rag Apple Alert. Another son, Glenafton Montvic Marksman, won SMP honors in the Penn State College herd.

← "Princess"

Is the GREAT Dam of

Steel-Bilt Hartog Soo Prince

One of our main herd sires

(Coming 4 in January)

With Choice Sons Now For Sale

He Carries

12 Crosses to J.R.A.P.!

Montvic Bonheur Hartog was another GREAT Dam . . .

She Is The Paternal Granddam of "Soo Prince"

Ravenglen Montvic Hartog, her plus-proven inbred son was our senior Rag Apple herd sire for many years. We have intensified her proven inheritance for good udders, high test and high production through the use of three of her grandsons by Ravenglen Montvic Hartog:

HARTOG RAG APPLE WALKER

Increase: +2562 M. +.4% +144 F
(Over 497-lb. fat dams)

HARTOG RAG APPLE CHIEFTAIN

He carries 22 crosses to JRAP.

STEEL-BILT HARTOG SOO PRINCE

(Described above)

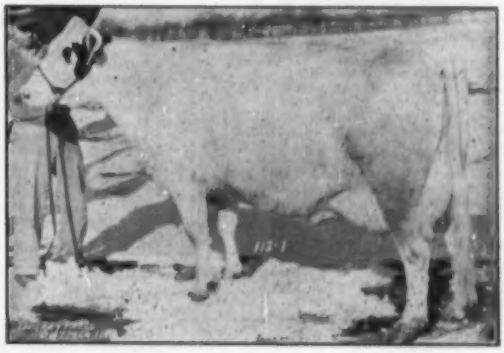

MONTVIC BONHEUR HARTOG

4y 365d 3X 24248 4.75% 1153
(Former World Champion)

Dam of our plus-proven former herd sire, the inbred Ravenglen Montvic Hartog (by her famous older son, Montvic Rag Apple Ajax).

We have a promising service age son of "Soo Prince" for sale now, out of a 539-lb. daughter of Ravenglen Hartog Triune. Also several choice younger prospects coming up. They are bred to improve udders and increase test!

SEND FOR OUR NEW BULL LIST TODAY

STEEL-BILT PROVING FARM

MARTIN STEEL PRODUCTS CORP.

Clifford Jergens, Mgr. **Millsboro Rd., Rt. 3** **Mansfield, Ohio**

(Continued from page 100)

William M. Stewart, Grantsboro, N.C.
Lady Paul Prilly Burke Fobes (11-52) 675
(L. J. Crowgey)
State Hospital, Raleigh, N. C.
Poland Sov-O Cornucopia (2-53) 600
(R. J. Willis, Poland Farm)
Donk Finch, Thomasville, N. C.
Poland Round Oak Madam Gano, (3-53) 600
(R. J. Willis, Poland Farm)
Walden Weaver, Bessmer City N. C. (2)
Rosni Letitia Aaggie Burke (10-52) 540
Rosni Letitia Segis 3d (10-52) 500
(Frank S. Walker, Orange, Va.)
Cedar Lodge Dairy, Thomasville, N.C. (3)
Richvale Grand Jolly (twin) (5-53) 540
(C. Richard Ahalt, Middletown, Md.
Kingstead Eve Della (6-53) 400
(Leslie C. King, Kingstead Farms, Clarksburg, Md.
Ray M. Hatley, Albermarle, N.C. (3)
Monocacy Meadows Fairy (10-53) 520
(Ray H. Smith, Frederick, Md.)
Luck Bros Gold El-Inka (8-52) 500
(Luck Bros. Ashland, Va.)
Janill Parader Prilly (12-48) 420
(Grassy Meadows Farm, Guilford College, N. Car.)
Jake Ginn, Spartonsburg, S. C.
Kingstein Burke Della (twin) (7-53) 490
(Kingstead Farms, Douglas E. King, Clarksburg, Md.)
J. E. Wilson, Albermarle, N. C.
Knobview Posch Fayne (6-53) 480
(William C. Kepler, Knob View Farm, Middletown, Md.)
Smith Bros., Staley, N. C.
Poland Round Oak Dewdrop Girl (1-53) 475
(R. J. Willis, Poland Farm)
Robert A. Huffman, Advance, N. C.
Kingstein Burke Belle (twin) (7-55) 465
(Kingstead Farms, Doublas E. King, Clarksburg, Md.)
R. M. Leffer, Albermarle, N. C.
Hollow Spring Posch Rosie (5-53) 455
(Richard A. Keller, Middletown, Md.)
Malcolm M. Palmer, Albermarle, N. C. (2)
Poland Colantha Adelaide (7-53) 450
(R. J. Willis, Poland Farm)
Wm. Murdock, Reedsville, N. C.
Della Knobview Star (10-49) 450
(Knob View Farm, William C. Kepler, Middletown, Md.)
Ray Crouse, Lexington, N. C. (4)
Locvale Printer Sue (7-51) 435
(Locvale Farms, Middletown, Md.)
Successor Princess Ann (8-52) 410
(Charles E. Ifert, Middletown, Md.)
Wil-Mar Matador Nancy (2-53) 405
(Richard A. Kellar, Middletown, Md.)
Bealigray Triune Hilda (2-53) 400
(C. E. Graham, Linwood, N.C.)
Dennis J. Farlow, Trinity, N. C. (2)
Wil-Mar Locvale Babs (4-53) 415
(J. Wilmer House, Middletown, Md.)
Karl E. Kell, Greensboro, N. C. (2)
Locvale Deen Toppy (1-53) 405
(Locvale Farms, Middletown, Md.)

The other buyers were: Ray Arnold, Lexington; Baptist Orphanage, Thomasville; Robert Davis, Randleman; Earl Goldston, Goldston; J. G. Holt, Jr., Burlington; Dave Hodgin, Guilford College; C. L. Petree, Winston-Salem; Robert Neal, Jr., Randleman; R. R. Redden, Mocksville, N. C.

The statistical data was furnished by R. Austin Backus, Inc., Mexico, N. Y.

ARIZONA STATE SALE

CATALOG SUMMARY

17 Females 2y & over	**$ 7,815**	**$459.71**
4 Bred Yearlings	**2,025**	**506.25**
1 Open Yearling	**600**	**600.00**
2 Heifer Calves over 3 mos.	**185**	**92.50**
4 Bulls over 3 mos.	**1,340**	**335.00**
28	**$11,965**	**$427.32**

Annual State Sale of the Arizona breeders was held at Phoenix on Sept. 24 making an average price of $427.32. This was for a total of only 28 head; about half of these were consigned by California breeders.

Topping the sale was the bred yearling heifer, Los Robles Pamelia Star, daughter of Los Robles Palma Prince, and consigned by Frank Hopkins, San Jose, Calif. Cheatham Dairy of Laveen, Arizona paid $1130 for this heifer. Next high was the yearling daughter of Rosafe Magician sent over by Midland Farms of Ceres, Calif. The price on this heifer was $990, the purchaser, the Arizona State College at Tempe. The College also purchased another daughter of the Magician bull, a heifer calf for $600; and also a two year old daughter of Rocky Hill Chief Mont Dusty Jo consigned by Mark and Bruce Borror of Springville, Calif. at $650.

One of the other tops was a 5-year old daughter of Maltese Hester Vrouka consigned by Joe Trindade, Jr., Merced, Calif.; the buyer was Elizabeth Homrighausen of Phoenix at $700.

Following is the list of animals selling for $400 and over:

Cheatham Dairy, Laveen, Ariz. (3)
Los Robles Pamelia Star (11-53) $1130
(Frank Hopkins, San Jose, Calif.)
Arizona State College, Tempe, Ariz.
Midland Magic Milady (7-53) 990
(Midland Holstein Farm, Ceres, Calif.)
Sequoia Mont Burke Maud (7-53) 650
(Mark L. & Bruce W. Borror, Sequoia Ranch, Springville, Calif.)
Midland Magic Kay Boots (9-54) 600
(Midland Holstein Farm)
Elizabeth W. Homrighausen, Phoenix, Ariz. (2)
Maltese Vrouka nn (8-50) 700
(Joe Trindade, Jr., Merced, Calif.)
Alta E. Butler & Sons, Phoenix, Ariz.
Kay Pearl (9-51) 610
(Flamingo Dairy, Paramount, Calif.)
C. T. Sharp & Sons Dairy, Mesa, Ariz.
Pansco Yokohl Fortune (9-53) 600
(Pellissier Dairy, Pico, Calif.)
Eads Cattle Breeding Service, Phoenix, Ariz.
(M) Pansco Silver Pico (3-54) 540
(Pellissier Dairy)
Indian Bend Dairy Co., Scottsdale, Ariz. (3)
Maltese Sir Hester Silver (10-51) 460
(H. J. Trindade, Merced, Calif.)
Phillip K. Greer, Jr., Glendale, Ariz.
Princess Omargie (1-52) 455
(Leo P. Hedegard, Modesto, Calif.)
George Zeigler, Coolidge, Ariz. (2)
Ivreedale Burke Model (12-53) 415
(Lynn Sharp, Mesa, Ariz.)
Mr. and Mrs. K. O. Butler, Phoenix, Ariz.
Maur-Lind Piebe Lucky Lana (9-51) 405
(Maurice Ketscher, Reedley, Calif.)
Seth Ends, Phoenix, Ariz.
Midland Magic Top Sargent (11-54) 400
(Midland Holstein Farm)
Herbert Gates, Tempe, Ariz. (2)
Triune Beauty Vixen (7-52) 400
(Dr. Harold Schmidt, Modesto, Calif.)

Other buyers were: Pete J. Treguboff, Tolleson; Norman T. Nelson, Tempe; Eldon Lawson, Glendale; Don Leo Calder, Mesa; Paul Luellig, Coolidge; and Phillip K. Greer, Glendale, Ariz.

Statistical data furnished by K. O. Butler, Secretary, Arizona Holstein-Friesian Association, Phoenix, Ariz.

6th ANNUAL HARVEST OF STARS SALE

CATALOG SUMMARY

44 Females 2y & over (13 calves under 3 mos. s.w.d.)	**$15,504**	**$351.13**
3 Bred Yearlings	**630**	**210.00**
3 Open Yearlings	**945**	**315.00**
1 Heifer Calf over 3 mos.	**150**	**150.00**
4 Bulls over 3 mos.	**1,355**	**338.75**
55	**$19,240**	**$349.82**

The sixth Annual "Harvest of Stars" sale of the Illinois Holstein Association was held at St. Charles on October 29 resulting in a total of $19,240 for 55 head or an average of just under $350.

Junior champion and first senior yearling heifer of the 1955 Illinois State Fair, Lee-Nel Sue Admiral Burke, was the top of the sale at an even $1,000. She was consigned by A. J. Butz & Son of Kankakee and the purchaser was William Hartke of Litchfield, Ill. She is a daughter of the Res. All-American bull calf of 1952, Zurbridge Admiral Burke and she was bred to the EX Anthony Rockwood Rock at NIBCO. Elmwood Farms furnished the second high animal of the sale a two year old daughter of Ravenglen Creation heavy in calf to Skokie Golden Cross. She brought $600 on the bid of V. D. Washburn, Chicago. Quentin Kubin of Kansas purchased the next high animal, paying $550 to A. E. Bodman, Bement, Illinois for a 4-year-old daughter of Hickory Creek Spartan Prince.

Following is the list of animals selling for $400 and over:

William Hartke, Litchfield, Ill.
Lee-Nel Sue Admiral Burke (10-53) $1000
(A. J. Butz & Son, Kankakee, Ill.)
Browndell Hark Pet Pearl (7-53) 450
(Edward G. Brown, Caledonia, Ill.)
V. D. Washburn, Chicago, Ill.
Skokie Friend Creation Patty (9-53) 600
(Elmwood Farms, Lake Forest, Ill.)
Atbith Colantha Fobes (10-51) 475
(James Fyfe, Woodstock, Ill.)
Quentin Kubin, McPherson, Kans.
Fobes Hickory Creek Creamelle (10-51) 550
(A. E. Bodman, Bement, Ill.)
Lewis H. Cram & Wilmer L. Smith, Lanark, Ill.
(M) Mooseheart Aristocrat (10-54) 525
(Mooseheart, Mooseheart, Ill.)
A. C. Thomson, Elgin, Ill.
Mooseheart Milkman Irene (5-53) 500
(Mooseheart)
William Hartke, Jr., Litchfield, Ill.
Hickory Creek Miss Orlita (8-54) 475
(A. C. Thomson, Elgin, Ill.)
Mayfair Mgn. Co., Chicago, Ill. (4)
Flossy Lilac Hill Posch (1-53) 460
(Henry Wegener & Sons, Ingleside, Ill.)
Raywill Farm, Herscher, Ill.
Susan Colantha Fleta (11-50) 450
(Ralph Nichols & Son, Hebron, Ill.)

Tom Courtney, DeKalb, Ill. (3)
Pride Roma Burke Inka (2-49) 410
(E. L. McCracken, Amboy, Ill.)

E. E. Ekvall, Elgin, Ill. (3)
Mapleon Sionilli Clothilde Bess (2-48) 410
(Swanzey & Dietmeier, Ridott, Ill.)

Other buyers were: Frederick Block, Winslow; Wm. H. Engler, Palatine; Wm. Brown, Caledonia; Robert Getzelman, Elgin; Andrew Miller, Dundee; A. L. Goodenough, Morrison; Lyle Grieff, Dwight; John McCulloch & Wayne Clikeman, Rockford; Ralph Nichols, St. Charles; Cy De Buysen, Hillside; Hartman & Son, Hampshire; John Buford, Stockton; Clarence A. Dieter, Aurora; E. H. Ellingson, Poplar Grove; Wilbert L. Heinrich, Addison; Ronald A. Hayward, Genoa; Henry Holtzee, Elgin; Clem T. Keller, Dundee; Melvin D. Jensen, Bonfield; O. H. Ryan, Tonica; Roger Montgomery, De Kalb; Ernest Martin, Sycamore; John Oberweiss, Aurora; Ernest Johnson, Crystal Lake; D. E. Johnson, Poplar Grove; Ray Brown, Roselle; John Babler, Freeport; James R. Jepson, Elgin; Cliff Lathrop, Dundee; Harold Jepson, Elgin, Ill. and C. C. Lewis, Point Pleasant, W. Va.

Season's Greetings from Vernvale

Herd Sire No. 1

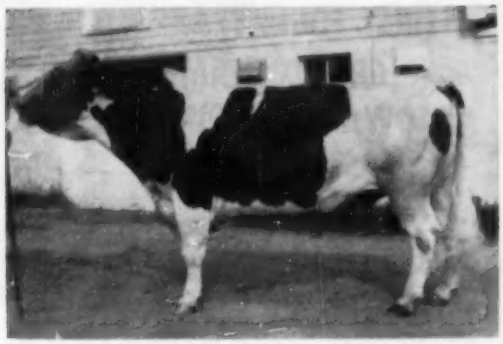

FREEHALL LOCHINVAR BURKE 1063890
A son of Butterfly Veedlction Lochinvar from a granddaughter of Montvie Rag Apple Netherland with 756.9 fat, 17,960 lbs. of 4.2% milk as a 4-year-old in 296 days. He has a highly proven maternal and ¾ brother.

Herd Sire No. 2

WILLOW GROVE R A SOVEREIGN 1034176
A son of Montvie Rag Apple Sovereign (EX) from a "VG" dam with a long string of records including 870 fat, 24,870 milk on 2X at 12 years. She has 153,558 lbs. milk on 2X for 8 lactations.

Another year –

has rolled around and, while we are not saying to "watch our dust," still we are on the outside moving in. Our last year's average on 63 head was 12,339 lbs. milk and 463 lbs. fat. We are quite proud of the performance of the daughters of our two senior sires. A good pair, Burke's 14 daughters in the milking line average at 27 months 349 days 11,922 lbs. milk and 447 lbs. fat. Sovereign's 13 daughters average at 26 months 331 days, 12,730 lbs. milk and 461 lbs. fat. All records here are 2X – we feed all our own hay and grow much of the grain used. The averages quoted are ACTUAL 2X.

Herd Sire No. 3

HEDGE ACRESTON ADEAN 1250959

We recently purchased Hedge Acreston Adean to be our Herd Sire No. 3. He is by Hedge Acreston De Ormsby, the son of Creston Rag Apple King (SMP) and Dunloggin Mistress De Ormsby (3 times over 1000 fat). His dam is the 959-lb. N. Y. champion, Hedge Adean Pearl (VG), daughter of Dunloggin Golden Segis (EX).

Yes, he has a great pedigree, but he has a job cut out for him if his daughters better the records of the daughters of Burke and Sovereign. We feel he will do just that.

Visitors are always welcome and you will find reasonable prices on anything we have for sale – quite often we have a top bull or two to offer, along with some of the better females.

VERNVALE FARM

Vernon, New Jersey

(Address: R D 1, Warwick, N. Y.)

JOHN FOX, Owner **W. W. JOHNSTON, Mgr.**

Nominated All-American — Now Excellent

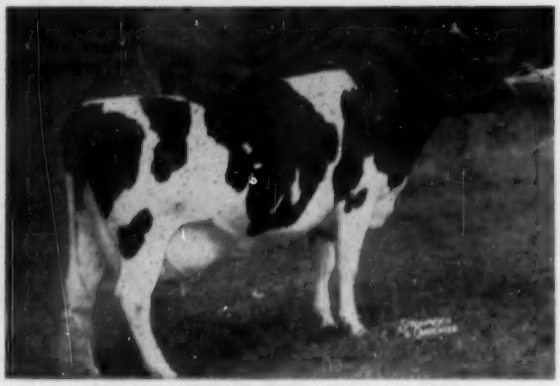

SPIES CARNATION JOLEEN ACE (EX)
She has two good 305-day records: 2½yrs. 10,905 M., 415.4 F.; and 3½yrs. 12,044M., 432.6 F. Freshening after the Waterloo show she made 137 F. in her 1st 49 days—all 2X.

FIRST FOUR-YEAR-OLD — ← GRAND CHAMPION AT IOWA AND SOUTH DAKOTA STATE FAIRS — 4th AT WATERLOO

She has been raised from VG to Excellent since the show season closed.

"Joleen" is paternal sister to Soo Land Carnation Beets Ace, All-Am. 2-yr-old of 1953 and Sr. Yrlg. of '52.

They are sired by Spies Carnation Magic Ace who was Hon. Mention All-Am. Sr. Yrlg. of 1950. We have two mat. brothers to "Magic Ace"—Spies Carn. Beauty Lad, owned with H. F. Bothe and Spies Carn. Ace High, (sired by "Highboy") owned with T. T. Kies.

"Joleen" and the Soo Land bull were both grand champions at Iowa and S. D.

IOWA Land of Holsteins

Spies & Lein Holstein Farm

Home of "Iowa" Carnations

GRAETTINGER —:— IOWA

ABBEKERK MURCO LOCHINVAR (VG at 2 years)

Nominated for All-American 3-Yr-Old

An Undefeated 3-Year-Old

Dutchess Co. Fair
N. Y. State Fair
E. S. Exposition

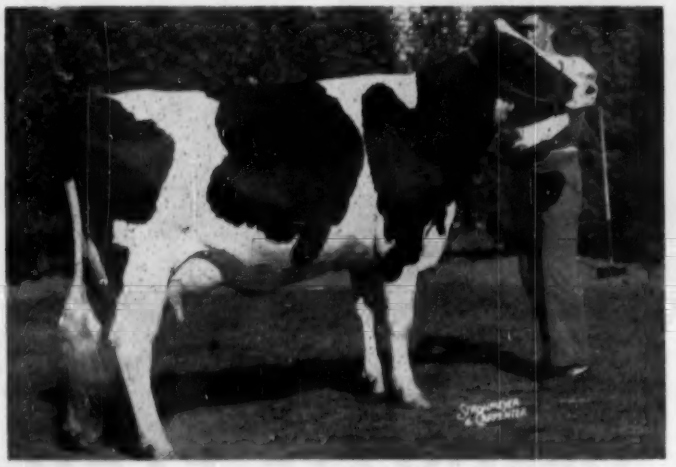

A great show cow EVERY day of the year, looking as good now as she did on the show circuit. She is making a fine 3-year-old record.

Faraway Farm

PINE PLAINS, NEW YORK

Paul Rosenthal, Owner **Fay Carey, Manager**

To all our Holstein friends and customers

a

Very Merry Christmas

and a

Happy New Year

RUBY ACRES

Elkhorn, Wisconsin

S. D. RUBY, Owner **FLOYD PECK, Manager**

"ROCKET TONE" NOMINATED ALL-AMERICAN

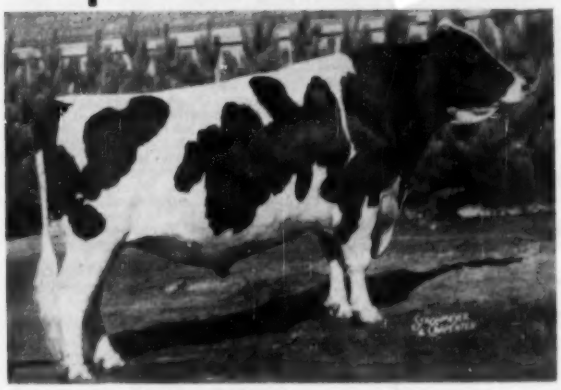

ROCKWOOD ROCKET TONE

In artificial service 125 of Rocket Tone's daughters have graded 50% GP or better, 62 GP, 53 G and 10 F. . . . 77 2-yr. old daughters have an ave. production of 9,615 - 363 - 3.77.

FIRST AGED BULL, SENIOR AND GRAND CHAMPION AT INTERNATIONAL DAIRY SHOW, CHICAGO AND ROYAL WINTER FAIR

Rockwood Rocket Tone, the four times Grand Champion of the International Dairy Show, is a son of Houckholme Skyrocket the great Extra sire whose 29 daughters sold for an average of $1,593.97 at the recent Rockwood Dispersal.

Parkacres Rocket Jean, a dry two year old sired by Rockwood Rocket Tone sold for $1250 in the recent Sale of Stars in Toronto.

We hope to be able to service requests for service in the U. S. A. with frozen semen. . . . Your inquiries are invited.

QUINTE DISTRICT CATTLE BREEDING ASSOCIATION, INC.

Belleville **R. R. 2** **Ontario**

- Nominated -

All-American 2-Year Old

NOCKDAIR GEORGE RAVEN 1199099

FIRST 2-YR. OLD BULL — CHICAGO

4th 2-yr. old bull, Wisconsin State Fair

His sire: Curtiss Candy Dandy George (VG-SMP) — son of the $7,200, 891 lb. Dunloggin Mistress Grace

His dam: Zarnowski Tri-Burke Dinah (EX). She is one of the six EX. daughters of Weber Hazelwood Burke Raven. In her present lactation she has 515 F., 14,541 M. in her first 252 days.

Nockdair Holsteins

Herd Manager,
ROBERT DAY

Farm Supt.,
RUEBEN WILLING

Secretary,
DON A. STOUFFER

Baird Bros.

Box 177
Waukeska, Wis.

★ The Correction Herd ★

"Correction Ollie Bess 3052404" the dam of our home bred junior sire, "Correction Bold Ollie" just finished her latest DHIA record as follows
14,280 milk 611 fat 4.2% 355 days at 6 years

HIR and DHIA Testing
Cows, Bulls and Heifers for Sale

Farm located at South 68th and Highway 100 - - - Milwaukee County

MILWAUKEE COUNTY HOUSE OF CORRECTION

8885 South 68th Street - Milwaukee 14, Wisconsin

Jos. B. Drewniak, Superintendent — L. Benson, Farm Supt.

PIPER PREMIUM BREEDERS SALE

Held Oct. 22 at Watertown, Wis.

CATALOG SUMMARY

17	Females 2y & Over	$ 6,715	$395.00
	(2 calves under 3 mos. s.w.d.)	150	75.00
6	Bred Yearlings	1,895	315.83
2	Heifer Calves Over 3 mos.	600	300.00
25		$ 9,360	$374.40
7	Orphan Calves	853	
		$10,213	

Top Price: $550 for Funk View Rose Maid 3748068, born July 1, 1953, a prize winner at 1955 Wisconsin State Fair and Jefferson Co., Wis., Fair. Sire, Strathmore Prince Hengerveld (EX) 903887; dam, Ormsby Pietertje Homestead Maid 2335882, DHIA records to 595 fat, 16390 milk 365d. 2X, at 9y. Consigned by George Funk, Jr., Watertown, Wis. Purchased by John Flod, 2525 University Ave., Madison, Wis.

Sale held under management of Piper Bros. Farms, Watertown, Wis., with Harvey Swartz, Waukesha, and Francis Darcey, Watertown, as auctioneers.

Details on animals selling for $400 and over, and buyers:

John Flod, Madison, Wis. (3)
Funk View Rose Maid (7-53) $550
(George Funk, Jr., Watertown, Wis.)
M. J. Stewart, Curvent, Mich. (4)
Honeywood Masterpiece Artis (3-52) 510
(Elmer Krull & Sons, Krull Farms, Lake Mills, Wis.)
Fayne Regal De Kol (11-50) 500
(Wm. Harnden & Son, Hi Lo Farm, Whitewater, Wis.)
Rubilyn Ollie Artis Bess 410
(W. E. Widmann, Jefferson, Wis.)
Tessie Pontiac Echo (9-52) 410
(Robert Wecker, Johnson Creek, Wis.)
Salazar & Bickenbach, Bogota, Colombia, S.A. (5)
Jalast Beau Brummel Cherie (11-52) 440
(John Last, Lake Mills, Wis.)
Nettie Strathmore Dunloggin (10-53) 420
Beth Strathmore Dunloggin (7-53) 420
(Albrecht Bros., Watertown, Wis.)
Hedge Lawn Walker Belle (3-53) 400
(Erwin Wappler & Son, Hedge Lawn Farm, Sullivan, Wis.)
Gust Morrboon, Wittenberg, Wis. (2)
Piper View Strathmore Ruth (12-52) 430
(Piper Bros. Farms, Watertown, Wis.)
W. B. Olen & Family, Economy, Ind. (2)
Al-Lo-Wayne Foreteller Grace (11-54) 400
(DeWayne Kutz, Fort Atkinson, Wis.)

The other buyers were: Mrs. Betty Brandt, Athens; Jack Carlson, Jefferson; Herman Engheiter, West Bend; Norman Keller, Richland Center; Virgil Keller, Richland Center; Gail Larson, Cambria; George Murray, Watertown; Piper Bros. Farm, Watertown; Chas. Franklin & C. W. Poff, Beloit; Henry Van Groll, Appleton; John Van Woort, Kaukauna; James Walter, Watertown; W. K. Wright, Columbus, Wis.; Moore Wooten & Gregory, Raleigh, N.C.

The statistical data was furnished by Piper Brothers, Watertown, Wis.

SCOTT MCILVAINE DISPERSAL & ISEMAN BROS. SALE

Held Sept. 27 at Greensburg, Pa.

CATALOG SUMMARY

40	Females 2y & over	$15,123	$308.67
	(5 calves under 3 mos. s.w.d.)	330	66.00
2	Open Yearlings	370	185.00
3	Heifer Calves Over 3 mos.	265	88.33
2	Bulls over 3 mos.	750	250.00
57		$16,840	$295.44

Top Price: $700 for Overlea Pabst Regal Danette 3522752, born Apr. 20, 1952. DHIA record of 454.2 fat, 2X, 282d, at 2¼y. Sire, Pabst Regal Burton 1010662; dam, Overlea Fobes Ormsby Dana 3100979, DHIA records to 515.4 fat, 14583 milk, 2X, 361d, 2X. From the Scott McIlvaine herd. Purchaser, O. W. Rittenhouse & Sons, Vanderbilt, Pa.

This was a complete dispersal of the

(Please turn to page 10)

A GREAT NORTH CAROLINA DISPERSAL

BAYSIDE FARM
Complete Dispersal

State Fairgrounds Arena
Raleigh, North Carolina

11:00 a. m. — Friday

January 20

92 Registered Holsteins

Plus Baby Calves

Accredited and Certified; all animals bred on the farm are calf vaccinated, and many of the older ones. ENTIRE HERD ELIGIBLE FOR SHIPMENT ANYWHERE.

Both These Herd Sires Selling With Their Daughters

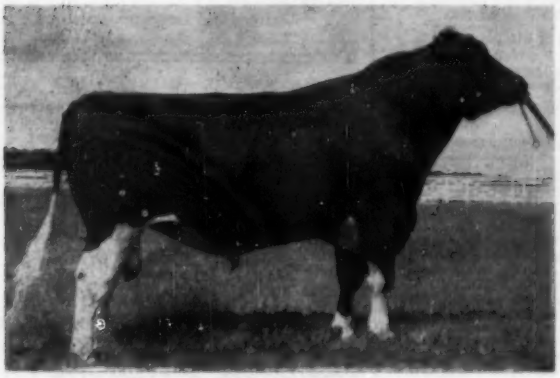

WISCONSIN ARISTOCRAT IDEAL 1013413
"Very Good"—Born May 4, 1947

By WIS IDEAL (SMP), he has done one of the truly great jobs. All who see his daughters are greatly impressed with their uniformity, size, and outstanding type. He has daughters making up to 500 fat as 2X 2-year-olds. His first 5 daughters classified for an average of 84.2—2 VG and 3 GP. He sired the 1st prize Jr. & Sr. "Get" and the Best 3 Females at N. C. State Fair, 1954, and the Jr. Champion, 1951.

HE SELLS WITH 35 DAUGHTERS!

PABST RAVEN RAMBLER 1214204
Born June 11, 1953—Preferred Pedigree Bull

By WEBER HAZELWOOD BURKE RAVEN (EX-GM) and out of Pabst Ramblide Colanthus, 2d on 1950 Honor List with 2½y 365d 3X 23,645 Milk 789.5 fat, she was 3d prize 3-year-old at Waterloo & the International, 1949.

PABST RAVEN RAMBLER sold for $4,000 in the 1953 Blue Ribbon Sale. He was Junior Champion, N. C. State Fair, 1954, and is today an outstanding type bull. His 11 calves selling show a lot of promise, and he is bred to many more.

A Herd Noted for Type and Production . . . Records up to 21,760 milk and 827 fat on 2X . . . 2 "EX" and 10 "VG" cows selling.

A number of top show animals including champions at the N. C. State Fair and Atlantic Rural Exposition.

Pictures and More Information in the January 7 World

W. J. & HELEN Q. BLAIR
Owners
Morehead City, N. C.

Auctioneer:
R. CHARLES BACKUS, Mexico, N. Y.

NORTH CAROLINA HOLSTEIN ASSN.
Sale Manager
R. GLEN HARDEN, Secy.-Tres., Olin, N. C.

Pedigrees:
HORACE A. BACKUS, Mexico, N. Y.

HARVEY W. SWARTZ

Dairy Cattle Auctioneer

Nationally recognized Holstein judge. Will assist in selecting foundation animals.

608 S. Grand Ave. Phone Liberty 7-4170
Waukesha, Wisconsin

GLENN CASEY

HOLSTEIN AUCTIONEER
Phone 559-JX
Williamston, Michigan

BERT PFISTER

& ASSOCIATES

STATE BANK BLDG. Auctioneers or Complete Sales Service. Selling for 20 years.

● **MT. HOREB, WISCONSIN**

JAMES W. FERGUSSON
Buyer's Agent
One or a car-load
Telephone 70-W
INGERSOLL, ONTARIO CAN.
OXFORD COUNTY HOLSTEINS

OXFORD COUNTY
"The Holland of America"

For finest in Canadian Holsteins contact the Oxford Holstein Breeder's Association.

DON SPENCER, Sales Agent
Ingersoll, R-1, Ontario
Telephone 578

W. A. SHIPLEY

Dairy Cattle
AUCTIONEER & JUDGE
Holsteins A Specialty
Urbana, Ohio Phone: 34001

PERTH COUNTY
HOLSTEIN BREEDERS' ASSN.

We have a fine selection of fresh or springing cows of breeding or commercial stock. Give our new Sales Agent a try.

GORDON F. BELL
St. Mary's Box 789 Ontario

CLOSE SPRINGERS

Close springers in stock and for sale at all times. The majority are first calf heifers. We make all arrangements for entry to the United States.

SHORE HOLSTEINS LTD.

Bryon 42-R181 Talbotville 6-R13
Telephones:
GLANWORTH -:- ONTARIO

McIlvaine herd and the milking herd of Iseman Brothers. The sale was managed by R. Austin Backus Inc., Mexico, N. Y.

Details on animals selling for $400 and over, and buyers:

O. W. Rittenhouse & Sons, Vanderbilt, Pa. (4)
Overlea Pabst Regal Danette (4-52) $700
Overlea Fobes Ormsby Jeanie (10-47) 550
(Scott McIlvaine)

S. R. Nixon, Uniontown, Pa. (5)
Overlea Pabst Regal Abbie (7-51) 560
Overlea Fobes Ormsby Lass (11-49) 525
Overlea Fobes Ormsby Dora (9-47) 450
(Scott McIlvaine)
Overlea Pabst Regal Ojean (7-52) . 420
(Robert L. Hoffman, Greensburg, Pa.)

Wm. R. Gaut, Jr., W. Newton, Pa. (9)
Overlea Fobes Ormsby Dana (3-49) 400
(Scott McIlvaine)

Other buyers were: Elvin L. Holsapple; Robert L. Hoffman, Greensburg; R. D. Smee, Washington; Robert H. Wile, Greensburg; K. W. Weister, Saltsburg; Robert E. Stein & E. Ernest Stein, Meadville; Elmer Schade, W. Irwin; M. Rauscher, Bulger; Lewis H. Painter, Rillton; John H. McIlvanie, Greensburg; Wm. J. Brant, Rockwood; Glenn H. Fink, Jeannette; Robert M. Fink, Greensburg; J. D. Miller, Acme; Morgan Glo Farms, Bridgeville; Edwin I. Black, Greensburg; Richard Iseman, Ford City; J. H. Kind & Son, Tombell; Glick Bros., Mt. Pleasant; Roy S. Hepler, Smithton, Pa.; and Burns Farms, Fairmount, W. Va.

Statistical data furnished by R. Austin Backus, Inc., Mexico, N. Y.

153d GARDEN SPOT SALE
Held Oct. 27 at Lancaster, Pa.

CATALOG SUMMARY

77 Females 2y & over (18 calves under 3 mos. s.w.d.)	$22,545	$292.79
1 Bred Yearling	400	400.00
9 Bulls over 3 mos.	2,500	277.78
87	$26,236	$301.56
Grades	2,070	
	$28,306	

Top Price: $555 paid for Lyon Brook Wallie Gay Boy, born Nov. 18, 1954, son of Lyon Brook Wallie Queen 1199032 (he by Wint. Select Fobes Wallace and out of Hamaret Queen Prospector, EX, 1319 lbs. fat). Dam, Pietje Lauxmont Ormsby Eva 3429072, promising over 700 lbs. fat 2X. Consigned by Archie Meek, Norwich, N. Y. Purchased by John A. Kalbach, Hamburg, Pa.

Sale managed by R. Austin Backus, Inc., Mexico, N. Y.

Details on animals selling for $400 and over, and buyers:

John A. Kalbach, Hamburg, Pa.
(M) Lyon Brook Wallie Gay Boy (11-54) $555
(Archie Meek, Norwich, N. Y.)

Hubert E. Grossan, Landenburg, Pa.
Locus Gap Regal Hartog Maiden (12-52) 495
(Levi U. Stoltzfus, Gap, Pa.)

John B. Stoltzfus, Ronks, Pa. (2)
Hedge Adean Cherokee (12-50) ... 450
(Fred & Florence Thomases, Twin Gap Farm, Mt. Bethel, Pa.)

Lois Hertzberg, Steelville, Pa. (2)
Hillside K O I C B Adelaide (3-51) 450
(Charles S. Hemenway, Hillside Farms, Inc., Trucksville, Pa.)

Willard F. Matthew, Stroudsburg, Pa.
Crestwyn Sovereign Aaggie (Twin 8-50) 445
(Walter B. Murphy, Rome, N. Y.)

Warren L. Lentz, Lebanon, Pa.
Locus Gap Rag Apple Bonheur (1-50) 430
(Levi U. Stoltzfus Milking Herd Dispersal, Gap, Pa.)

Charles Hammer, Greensboro, Md.
Locus Gap Rag Apple Segis (1-50) 420
Locus Gap Regal Segis Maid (6-53) 410
(Levi U. Stoltzfus Milking Herd Disp.)

Paul Brubaker, Elverson, Pa. (2)
Sunny Trail Ormsby Bessie (11-50) 420
(Burton E. Loomis, Fabius, N. Y.)

Ben S. Stoltzfus, Paradise, Pa.
Rag Apple Pride Texal (11-50) ... 410
(Irvin Graybill, Stevens, Pa.)

HARRIS WILCOX
Sale Manager and Auctioneer
Phone 97
BERGEN, N. Y.
Maurice Mix, Asst. Sale Manager
Specializing in Holstein Sales
Complete Auction Service

FRED C. WETMORE CO.
Livestock Photographers
4323 W. 143rd St.
Phone — Winton 1-8095
CLEVELAND II OHIO

S. C. Sprunger

"Dairy Cattle Auctioneer"
Phone 37
KIDRON OHIO

C. B. SMITH —

LIVESTOCK AUCTIONEER
Specializing in Holsteins

My lifetime experience in all phases of Holstein endeavor is at your service. It pays to employ an auctioneer who knows values.

Address, Williamston, Mich.

DONALD E. (DON) HOUCK
Sales Agent
Canadian Holsteins at their Best
Phone 1816 Brampton, Ont.
Canada

J. O. FENSTERMAKER

PUREBRED LIVESTOCK
AUCTIONEER
Holsteins A Specialty
Homerville, Ohio Phone 2544

STROHMEYER & CARPENTER Inc.

Photographers of Animals
White Plains — Box 788 — N. Y.

LELAND J. OSBORN

Sales Manager — Auctioneer

Good Registered Holsteins for Private Sale.

Phone 4-F-21
R. R. 2 Pierceton, Indiana

JEFFERSON COUNTY
HOLSTEIN BREEDERS ASSN.

Foundation and commercial Holsteins from HIR and DHIA herds. Popular bloodlines. Served by five artificial rings. Our fieldman has 35 years experience in Holsteins. No charge for his service. Write or phone him for information.

CHET OUWENELL, Fieldman
Phone 1340 P. O. Box 383-B
Fort Atkinson, Wisconsin

H. Ernest Williams, Oxford, Pa.
Sunfield Inka Chieftain (10-51) .. 410
(Frances S. Chesbro, Pennellville, (N. Y.)
Lester K. Weaver, Gap, Pa. (12)
Posch Keyes Rag Apple (12-46) .. 405
Locus Gap Regal Belle (1-52) 400
(Levi U. Stoltzfus Milking Herd Disp.)
Lee A. Ware, Woodstown, N. J.
Sunny Trail Mary Ormsby (11-52) . 405
(Burton E. Loomis, Fabius, N. Y.)
Fan Ovation Rag Apple (7-53) .. 400
(D. Q. Adams & Son, Mifflintown, Pa.)
Lester M. Jacobs, Hanover, Pa.
Hillside Rag Apple Honora (8-51) 400
(Charles S. Hemenway, Hillside Farms, Inc., Trucksville, Pa.)
Harvey D. Ritter, Boyertown, Pa. (2)
Locus Gap Roburke Forum (8-54) 400
(Levi U. Stoltzfus Milking Herd Disp.)
Harvey M. Kurtz, Elverson, Pa.
Crestwyn Vin Rag (3-50) 400
(Walter B. Murphy)
Tobias D. Lenman, Lancaster, Pa.
(M) George Lucifer Dunloggin (8-54) 400
(B. Irving Armstrong, Middletown, Dela.)
Chris Nagel, Federalsburg, Pa. (3)
Locus Gap Sovereign Belle (1-51) 400
(Levi U. Stoltzfus Milking Herd Disp.)

Other buyers were: Jay E. Landis, Lancaster; Martin R. Kunkel, New Providence; Levi A. King, Ronks; G. E. Kulp, Manheim; Roy N. Hess, Lancaster; B. S. Halteman, Souderton; Daniel Souder, Ephrata; Henry Redcay, Cochranville; Lester T. Orrs, Elverson; John S. Yost, Narvon; Clarence H. Weaver, Denver; J. B. Witmer, Lampeter; H. F. Nagel, Federalsburg; Harry K. Neff, Lancaster; Dale E. Musser, Chambersburg; C. S. Meloy, Willow St.; Jonas L. Mininger, Souderton; Jacob A. Lapp, Gordonville; John K. Esh, Ronks; Heyman Bertolet, Oley; Leonda Baldwin, Cochranville; Maurice Bennetch, Sheridan; Moses K. Blank, Gap; Clyde M. Buchen, Manheim; Mrs. Lydia R. Bushong, Quarryville; Moses E. Stoltzfus, Gap; Sol P. Stoltzfus, Gap; Paul M. Wenger, Quarryville; Herbert E. Grossman, Landenburg; J. C. & Jay C. Garber, Lancaster; Samuel B. Fisher, Soudersburg; Earl L. Groff, Strasburg; Robert H. Carper, Lancaster; John W. Cornman, Kennett Square; Daniel S. Esh, Gordonville; Stephen K. Esh, Bird-in-Hand; Jacob E. Fisher, Strasburg; John L. Fisher, Gordonville; Paul R. Keeley, Spring City; Glenn G. Miller, Gap; Fred Feltenburger, Spring Mills, Pa.

Other buyers from other states were: D. Maston Cheezum, Preston; Benjamin Watkins III, Davidsonville; John Van Holten, Knoxville; James H. McMillan, North East; G. A. LaMunion, Baltimore, Md.—Ernest Council, Jr., Smyrna, Del.—W. L. Dickenson, Cullen, Va.—Lee A. Ware, Woodstown, N. J.

Statistical data furnished by R. Austin Backus, Inc., Mexico, N. Y.

PAUL R. MUSE DISPERSAL

Held Sept. 26 at Mertztown, Penna.

CATALOG SUMMARY

40 Females 2y & over	**$12,820**	**$320.50**
(3 calves under 3 mos. s.w.d.)	**122**	**40.67**
2 Bred Yearlings	**555**	**277.50**
5 Open Yearlings	**840**	**168.00**
12 Heifer Calves Over 3 mos.	**1,275**	**106.25**
1 Bulls over 3 mos.	**275**	**275.00**
60	**$15,887**	**$267.78**
6 Grades	**1,485**	
	$17,372	

Top Price: $500 for Del-Ron Nettie Pansy Boast 3588273, born Feb. 27, 1952; sire, Pansy Boast Pietertje May 940692; dam, Pine Nettie Top Hat 353-5560, DHIA records to 603.9 fat, 16397 milk, 305d, 2X at 7 yrs. Purchased by John C. Bole, Malvern, Pa.

Sale held under management of R. Austin Backus Inc., Mexico, N. Y.

Details on animals selling for $400 and over and buyers:

John C. Bole, Malvern, Pa.
Del-Ron Nettie Pansy Boast (2-52) $500
Del-Ron Ormsby Pietje Montvic (6-48) 460
Humbercrest Sovereign Toots (5-47) 435
Del-Ron Ormsby Pansy Boast (3-53) 420
Harold R. Ziegler, Breinigsville, Pa.
Humbercrest Sovereign Pietje (10-47) 455
Brud Schantz, Alburtis, Pa.
Beth-Allen Moncade Ormsby (2-48) 445
Ralph G. Sanner, Kutztown, Pa. (2)
Del-Ron Nettie Boast Pansy (12-50) 430

Other buyers were: John M. Beiler, New Holland; Paul B. Peters, Kutztown; John Shelheimer, Allentown; Donald Z. Rhoads, Center Valley; Wm. E. Huber, Macungie; Elmer K. Hertzler, Elverson; Alfred W. Wisser, Coopersburg; Clarence H. Weida, Kempton; Jacob M. Zehner, Hamburg; Andrew Smith, Allentown; Harold D. Seifert, Easton; R. Smoyer, Macungie; Jerimiah O. Sensening, Ephrata; Elbert F. Seifert, Easton; Franklin S. Stine, Bernville; Richard W. Smith, Allentown; Floyd Mangle, Quakertown; Jonas L. Mininger, Souderton; Allen A. Alderfer, Souderton; Vincent B. Alderfer, Telford; Clarence L. Gehringer, Kempton; Elmer Graher, Zionsville; John C. Fisher, Stroudsourg; F. E. Gruber, Allentown; LeRoy M. Clemmer, Palm; Clarence S. Dietrich, Kutztown; Heymart Bertolet, Oley; Paul E. Bauscher, Lenhartsville; Harold D. Seifert, Easton; Nevin K. Dietrich, New Tripoli; Floyd E. Grisbee, Allentown; and Abram M. Ehst, Bally, Pa.

Statistical data furnished by R. Austin Backus, Inc., Mexico, N. Y.

LESTER P. DAUBER DISPERSAL

Held Sept. 28, 1955 at Newark, Ill.

CATALOG SUMMARY

35 Females 2y & over	**$13,135**	**$375.29**
(7 calves under 3 mos. s.w.d.)	**387**	**55.36**
3 Bred Yearlings	**590**	**196.67**
9 Open Yearlings	**2,130**	**236.67**
11 Heifer Calves over 3 mos.	**1,900**	**172.73**
2 Bulls over 3 mos.	**610**	**305.00**
60	**$18,752**	**$312.54**

Top Price: $850 for Speedside Rag Apple Progressor (EX) 3777147, born Dec. 6, 1945, HT records to 474 lbs. fat, 14769 lbs. milk, 2X at 5 yrs. Sire: Bond Haven Rag Apple Progressor 174239C (XX), a son of Montvic Rag Apple Marksman. Dam, Speedside Romeo Cecily 585613C. Sold to Gamet & Slauter, Tamoni, Iowa.

Gamet & Slauter heavy buyers here, taking 16 head for a total of $6972.50, including eleven head above $400.

Sale managed by W. L. Baird Company, Waukesha, Wis., with A. C. Thomson, Wm. (Pat) Williams and Merle Howard as auctioneers.

Details on animals selling for $400 and over, and the buyers:

Gamet & Slauter, Tamoni, Ia. (16)
Speedside Rag Apple Progressor (12-45) $850
Model View Tycoon (11-50) 600
Rag Apple Fond Hope Bell (7-53) 550
Plumbroke Susie Governor (7-46) 550
Rag Apple Dictator Vema (9-53) . 550
Knoepfli Milady Velma (9-49) 500
Emperor Royal Snowball (7-53) .. 500
Rag Apple Fond Hope Queen (1-52) 500
Posch Marie Fond Hope (3-52) 500
Korndyke Fond Hope Lass (2-52) . 475
Biercrest Sovereign Carnation (7-48) 400
Lyle Grieff & Ed Gartzert, Dwight, Ill. (3)
Willa Sylvia Anthony (4-49) 525
Greenland College Farm, Tamoni, Ia. (4)
Meadowlands Sovereign Joan (9-54) 435
W. M. Spanton & Son, Clinton, Wis.
Dutchland Sovereign Ruth (4-48) 430

Other buyers were: Vilas Nelson, Plano; M. Murphy, Samanauk; Wm. Norton, Joliet; Melvin Miller, Yorkville; Irwin Meyers, Jerseyville; G. E. Matlock, Yorkville; G. E. Matlock, Jr., Yorkville; Harry Foreman, Seneca; Dale Grieff, Dwight; Cliff Lathrop, Dundee; Edwin Ogren, Batavia; Fred Kuhman, Yorkville; J. Lisle Taufer, Hampshire; William P. Weismer, Manhattan; A. C. Thomson, Elgin; W. Howard Smith, Yorkville; Arlev Hanson, Oswego; Russell J. Hexdall, Morris; Doug Knight, Sandwich, Ill. — Wilbur P. Heismer, Manhattan; E. E. Strickler, Iola, Kans.—Inter-County Dairy Cattle Ass'n. on order, Waukesha, Wis.

Daisy Cattle Markers.

Solid brass tags and brass-plated chain.
No. 21—FOR NECK. Adjustable. Tags numbered both sides. $13.25 per dozen.
No. 17—FOR HORNS. Adjustable. $9.20 per dozen.
No. 38—DOUBLE PLATE NECK CHAIN. Upper portion strap, lower portion chain. $14.50 per dozen.
Write for catalog. Sample mailed for $1.00.
GOLDEN ARROW FARMS
Dept. A Box 7 Huntington, Indiana

Easily-administered, medicated bolus . . . a combination of an antibiotic, sulfa and hormone . . . that prevents after-calving womb infections, helps discharge after birth in normal manner, prepares cow for future breeding. Comes in sanitary-free disposable tube.

DR. LEGEAR
Medicine Co.
ST LOUIS 16, MO.

VETERINARY PRODUCTS DIRECT to YOU

All the latest effective treatments employed by leading veterinarians and herdsmen. *Discounts available on quantity shipments.*

Write for our Dairy Bulletin and Veterinary Catalog.

ANCHOR SERUM CO.
of INDIANA, INC.
INDIANAPOLIS 6, INDIANA

$5.25 TATTOO MARKER

EXTRA LETTERS OR FIGURES - 25¢ EA.

Complete with set of figures 1 to 10, bottle of ink and full instructions, all for $5.25, postpaid.

CATTLE BLANKETS

Made from quality materials, expertly tailored, all sizes. Prompt service. Write for circular and prices.

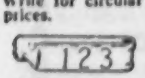

EAR TAGS

Several kinds to select from. Write for prices.

NECK CHAINS

1. Bright silvery finish chain.
2. Solid brass number plates.
3. Key ring fasteners
4. Priced reasonable.

FREE CATALOG

Illustrating neck chains, ear tags, marking devices, syringes, veterinary instruments, brushes, combs, clippers, horn and hoof tools, remedies and hundreds of items for the stock raiser. —Write for it.

BREEDERS SUPPLY CO. COUNCIL BLUFFS IOWA

PEERLESS "All-Purpose" Farm ROLLER MILLS

CRIMP—CRACK—GRANULATE
All small grains and ear corn

Feed DUST-FREE rolled grain for better feeding results. Roll it with a PEERLESS. Complete line stationary and portable mills. Write for LITERATURE.

PEERLESS EQUIP. CO. Dept. 12 JOPLIN, MISSOURI

TREAT MASTITIS

the quick, effective, low cost way with improved

MASTICS P&S

Why buy more expensive mastitis treatments when Mastics P&S do the job at lowest cost

- Mastics P&S are milk soluble, go to work at once.
- Mastics P&S contain penicillin (100,000 units) and dihydrostreptomycin (50,000 mcg.).
- Mastics P&S return cows to production sooner.

Ask your veterinarian for MASTICS P&S. If he cannot supply them, order direct.

Special package of 12 . $3.00

The Martin Laboratories
P.O. Box 532, West Chester, Pa.

COLUMBUS LANE DISPERSAL

Held at Columbus, Nebr., on Oct. 10-11, 1955

CATALOG SUMMARY

96 Females 2y & over	$24,855	$258.91
(14 calves under 3 mos. s.w.d.)	830	59.29
14 Bred Yearlings	2,815	201.07
20 Open Yearlings	2,802	140.13
24 Heifer Calves Over 3 mos.	2,410	100.42
9 Bulls over 3 mos.	1,027	114.17
163	$34,740	$213.13

Top Price: $520 for Columbus Lane Governor Hilda 31511088 GP, born Jan. 17, 1952; sire Carnation Governor Supride 9507081; dam, Columbus Lane Emperor Hilda 2785849, records to 498 fat, 17920 milk in 326 days, at 8 yrs. Purchased by R. P. Flynn & Sons, Blair, Nebr.

Sale managed by H. R. Lascelles, Brighton, Colo. Austin & Austin, Fort Collins, Colo., were auctioneers assisted by Brinn & Conyers, Columbus, Nebr.

Details on animals selling for $400 and over, and buyers:

R. P. Flynn & Sons, Blair, Nebr.
Columbus Lane Governor Hilda (1-52) $520

Father Flanagan's Boy's Home, Boys Farm, Nebr.
Columbus Lane Segis Governor (4-53) 490

The other buyers were: Robert Alshouse, Bellwood; John Baasch, Rising City; Arthur Borg, Wakefield; Raymond Brandt, Monroe; Bud Van Burb, Columbus; Sandie L. Comeron, Aurora; Paul E. Fittje, Humphrey; Gustav B. Epp, Henderson; John Fuller, Brock; Henry Gates, Sr., Columbus; Giles Gobel, Crafton; Joe Hageman, Ithaca; A. E. Hasselbalch, St. Edward; Dale J. Hastetler, Milford; Willard I. Heyne, Uehling; Joe Hines, Morse Bluffs; Otto W. Hines, Morse Bluffs; Victor Hines, Morse Bluffs; Ted Hofocker, Meadow Grove; Earl J. Hummel & Son, Fairburg; J. W. Imms, Silver Creek; Hugh Inselman, Leigh; Clemens Klug, Richland; Paul H. Klug, Richland; aurice Matzen, Genoa; Oscar L. McHarque, Central City; Mr. and Mrs. Denny K. Meyer, Superior; Donald J. Meyers, Kearney; Orlando T. Mueller, Hooper; Howard Muth, Creston; Walter Muth, Creston; Mike Nansel, Monroe; Raymond Neujahr, Shelby; Oliver Nichols, Ft. Collins; Du Waine Niklasson, St. Edwards; Darrel R. Packer, Toup City; Henry Pench, Monroe; Wallace Peterson, St. Edward; Marilyn Pollard, Nehawka; W. Frederick Rose, Cedar Rapids; Delmer Roth, Milford; Duane Sellen, Norfolk; Carlos M & Thomas M. Shires, Mead; Chris Siffring, Rising City; Robert E. Smith, Silvercreek; Henry Stubbs, Central City; Melvin Stutzman, Milford; Wm. Thide & Son, Columbus; Aldon D. Thiessen, Henderson; Ernest H. Toeche, Humphrey; Roy Wayner, Greshaue, Nebr.; Charles Achzeger, Greeley, Colo.; George B. Jenson, Exira, Iowa.

The statistical data was furnished by H. R. Lascelles, Brighton, Colo.

EARLVILLE SALE NO. 316

Held October 5 at Earlville, N. Y.

CATALOG SUMMARY

146 Females 2y & Over	$36,872.50	$251.18
(15 calves under 3 mos. s.w.d.)	541	36.16
5 Bred Yearlings	1,065	213.00
3 Open Yearlings	340	113.33
4 Heifer calves Over 3 mos.	320	80.00
15 Bulls over 3 mos.	3,715	247.67
173	$42,654	$246.56
33 Orphan Calves	1,134	
	$43,788	

Top: Veeman Posch Fobes 3230608, born Nov. 23, 1949; DHIA, 400 lbs. fat, 323d, 2X; sire Winterthur Fobes Posch Veeman 904229 Indiana G M sire; dam Posch Veeman Fayne 2861941, DHIA, 548 lbs. fat, 305d, 2X. Consigned by Glenn Harvey, Earlville, N. Y. Purchased by Clarence E. Lyons, Mt. Joy, Pa., for $580.

Sale managed and sold by R. Austin Backus Inc., Mexico, N. Y.

The buyers and details on animals selling for $400 and over:

Clarence E. Lyons, Mt. Joy, Pa. (6)
Veeman Posch Fobes (11-49) ... $580
(Glenn Harvey, Earlville, N. Y.)

Robert & Katherine Taylor, Whitney Pt., N. Y. (3)
Admiral Henson Burke Nina (10-50) 510
(Leonard De Groat, Lyons, N. Y.)
Crestlea Rag Apple Pietje (5-52) 400
(Elbert Bros., Marietta, N. Y.)

Geo. Wunder, Lyons, N. Y.
(M) Hedge Adean Alman (5-54) .. 475
(Alfred L. Rose, The Hedge, Pine Plains, N. Y.)

John De Block & Sons, N. Hampton, N. Y.
Elkendale Chloe Ruby (11-49) 435
(Kenneth Patchen, Locke, N. Y.)

W. S. Bumpus, Syracuse, N. Y. (4)
Henryhome Colantha Maud (Twin) (9-50) 420
(Kenneth T. Henry, HenryHome Farm, Ogdensburg, N. Y.)

Ira Carpenter, Middletown, N. Y.
Del-Mar Silver Janet (6-53) 415
(Alfred L. Rose, The Hedge)

S. P. & G. R. Sweetland, Cazenovia, N. Y. (13)
Bairdlea Emperor Zuba (2-48) 410
(Breezy Acres Farm, Hobart, N. Y.)

Hekerman Farms, Lafayette, N. Y. (2)
Winfarm Eddie Daffy (9-53) 410
(Trunian Farms, Millerton, N. Y.)

Other buyers were: Edwin & Ronald Blodgett, Lima; Frank J. Bruth, Utica; John De Block & Sons, N. Hampton; Elston Bros., Sussex; Francis Ryan, Billings; Alfred N. Baker, Stillwater; Ray Dodge, Adams; Ivan Unger, Hubbardsville; Victor Waghorn, Earlville; Sheldon R. Meritt, Delhi; Bernard Briggs, W. Davenport; Louis K. Burrows, Lincklaen; Bernard Campbell, Earlville; Charles Carroscio, Hamilton; Lyman A. Cook, N. Norwich; Kenneth Davis, W. Winfield; Ernst Bros. Glovville; Will Evans, Norwich; James Frazier, Oneona; Glen Harvey, Earlville; B. Hekerman, Lafayette; Alex Hudynicia, Ft. Plain; Stanley H. Judd, De Ruyter; Francis Jenne, Earlville; Clifford Jones, Hamilton; B. Keckerman, La Fayette; Francis Kelly, Lowville; H. B. Lee, Cazenovia; Foster Mather, Cazenovia; K. B. Mattison, Laurens; Carl Melvin, Utica; S. Moses, Norwich; Allen Mueller, Little Falls; R. M. Pugh, Cazenovia; A. Redjives, Van Hornsville; Louis Richvalsky, Mohawk; Stanley Richard, Cobleskill; J. H. Rienhardt, Syracuse; Konrad W. Roexler, Norwich; Vernon R. Ross, Gowanda; R. M. Sears, Agent, Cazenovia; Wm. Stockbridge, Clinton; Marston Smith, Adams; Harold Talbot, W. Winfield; Douglass Terrill, Fabius; Eugene Terrill, Fabius; A. K. Tyler, So. Kartright; Fred K. Van Deusen, Schuylerville; Henry Van Eyck, Medusa; Wallace M. Whitley, Ellisburg; Vito Wichowski, Gordanville, N. Y.; Edw. S. Ambruster, Monroeville; John P. Elston, Sussex; David A. Levitsky, Salem; Dwight McCracker, Monroeville; Harry Wilson, Sussex, N. J.; P. Bercume, Spencer; Adrian Olyvise, New Braintree, Mass.; J. M. Innskeep, Unionville; Sam Tressler, Mt. Airy; G. A. LaMunion, Baltimore, Md.; Everett D. Stone, Thompson, Pa., Aldo Panciera, Westerly, R. I.

ASH GROVE & ELM KNOLL DISP.

CATALOG SUMMARY

63 Females 2y & over	$21,100	$350.79
(5 calves under 3 mos. s.w.d.)	520	104.00
26 Bred Yearlings	6,450	248.08
4 Open Yearlings	615	153.75
14 Heifer Calves Over 3 mos.	2,265	161.79
5 Bulls over 3 mos.	1,580	316.00
112	$32,530	$290.45

A $750 bull was the headline animal at the Ash Grove & Elm Knoll Dispersal, William T. Ashton, owner, Saratoga Springs, N. Y., on October 14. The bull, Butterfly Royal Barney Vas, is by Butterfly Barney Lochinvar and out of the 941-lb. daughter of Veediotion and Argent Bess Posch, Butterfly Genta Vedict-Var. The purchaser was J. B. White, Saratoga Springs.

Charles Ginmarra, Stephentown,

N. Y., headed his list of 17 purchases ($6885 total) with a $710 cow, the 4-year-old Fond Duke M P Frances, by Broad Rock Fond Duke and from a 592-lb. 2X double granddaughter of Dunloggin Gracious Master. A daughter of Harden Farms Deen 12, bred to the Barney Var bull and out of a Dunloggin Wonder Var daughter, sold to Albert L. Batchelder, Gansevoort, for $610.

The sale was managed by R. Austin Backus, Inc., Mexico, N. Y.

Buyers follow:

J. B. White, Saratoga Springs, N. Y. (4)
(M) Butterfly Royal Barney Var (2-53) $750
Lady Butterfly Dunloggin (1-53) 400
Charles Ginnarra, Stephentown, N. Y. (17)
Fond Duke M P Frances (4-51) ... 710
Gladbrook Ormsby Montvic Leona (7-51) 575
Stevens Farm Joy Nydette (1-50) . 525
Elm Knob Wayne Ideal (12-52) ... 500
W F Anna Lass Alcartra (9-48) .. 500
Fayne Korndyke Pontiac Artis (2-47) 460
Segis Inka Fayne Artis (1-46) 460
Elm Knob Design Kate (11-52) ... 450
Nysia Rex Ideal (7-47) 425
Pilfour Posch Beets Fobes (1-49) 400
Albert L. Batchelder, Gansevoort, N. Y.
Saramajo Deen Twelve (7-53) 610
Joseph E. Knszubski, Amsterdam, N.Y.
Fair Meadow Sovereign Belle (1-50) 435
Wisner Buckbee & Sons, Warwick, N. Y. (4)
Wisbee M Mr Deen Louie (5-53) 415

Other buyers were: Lawrence J. Phillips, Amsterdam; Harold C. Phillips, Wattersonville; David Palmer, Ballston Spa; Wallace M. Ostrum, Rexford; Alfred N. Baker, Stillwater; George Bacon, Amsterdam; Olga Beischer, St. Johnsville; Myron Cottrell, Eagle Bridge; Erskine C. Rogers, Jr., Hudson Falls; Harvey Reed, Troy; John F. Skiff, Greenwich; John Turek, Galway; Walter A. Wagner, Cohoes; Merrill Whittemore, Smith's Basin; Melvin Le Barron, Cambridge; Frank Darfler, Granville; Charles E. & Norman Curtis, Ballston Spa; Wm. Earl Decker, Walden; Robinson Thomas, Greenwich; David Curtis, Argyle; Stephen Lee Merchant, Ballston Spa; Miller Bros., Nassau; John Mulligan, Greenwich; V. Fobian, Ballston Lake; John E. McKernon, Argyle; Laurence McNeil, Argyle; James F. Nelson, Hoosick Falls; Rea D. Campbell, Salem; Dr. V. C. Fobian, Ballston Lake; Ralph Fagant, Johnstown; John Gannon, Stillwater; Wm. Hanehan, Saratoga Springs; Frederick W. Hearn, Knox; Edw. Hanehan, Stillwater; Donald Skelhe, Greenwich; Kenneth Rockwell, Herkimer; Stephen Lansing, Brunswick; Warren Liddle, Delanson; H. H. Magee, Albany; Douglas R. Mac Elroy, Ballston Spa; Edw. B. McClenning, Smith's Basin; Allen W. Mueller, Little Falls; Marple Bros., Buskirk, N. Y.; Edward H. Cottrell, N. Bennington; Fairdale Farms, Inc., Bennington, Vt.; Francis Bercume, Spencer, Mass.; Ernest Ritchie, Lincolntown; C. L. Lowe, Lincolntown, N. Car.; and Mrs. Anne Archbald, Upperville, Va.

A. J. SHOWERS DISPERSAL

Held Aug. 19 at New Columbia, Pa.

CATALOG SUMMARY

37 Females		
2 Yrs. & Over	**$11,550**	**$312.16**
(1 calf under 3 mos. s.w.d.)	65	65.00
3 Bred Yearlings	480	160.00
6 Bulls over 3 mos.	1,210	201.67
46	**$13,305**	**$289.24**

Top: Piebe Posch Lestrange 2556380, Born Feb. 14, 1944; DHIA records up to 706.1 lbs. fat; sire, Eschwelde Marathon 795738, a grandson of Maender Segis Ormsby; dam, Cranford Posch Lestrange 2359779. Purchased by Bucknell University, Lewiburg, Pa., for $800.

Sale managed and sold by R. Austin Backus Inc., Mexico, N. Y.

Buyers and details on animals selling for $400 and over:

Bucknell University, Lewisburg, Pa.
Piebe Posch Lestrange (2-44) 800
Paul Brekheimer, New Columbia, Pa.
Canary Segis Piebe (7-52) 500
Bonnie Aaggie Piebe (6-50) 490
Dean Nicholas, Watsontown, Pa.
Queen Dunloggin Lochinvar (10-48) 480
Harry Nolette, Danville, Pa. (4)
Ormsby Mercedes Segis Girl (2-53) 410

Other buyers were: Don R. Snyder, Montrose; Robert Truckenmiller, Watsontown; Russell Saylor, Easton; Donald Truckenmiller, Watsontown; E. E. Stryker, Montgomery; S. S. Pauling, Muncy; Sara G. Stewart & Alvira P. Stewart, Nisbet; Neil L. Phillips, Watsontown; G. S. Nichols, Loganton; J. O. Mertz, Mifflinburg; Henry Moll, Mifflinburg; Willaver Bros., Bloomsburg; Don R. Snyder, Montoursville; Dale D. Voneida, Montgomery; T. Ralph Shively, Mifflinburg; Reno H. Thomas, Beavertown; Harold Swartz, Watsontown; Ned Farley, Allenwood; Ivan Farley, Allenwood; Harold Eberhart, Mifflinburg; H. Earl & M. Olive Dieffenbach, Huntington Mills; Harold Anspach, Watsontown; J. O Mertz, Mifflintown; J. E. Howell, Northumberland; James L. Moore, Jr. Watsontown; Ransom Num, White Deer; Roy Nixen, Mill Hall, Pa.

Buyers from other states were: John D. Wilson, Hartleton, N. Y. and J. S. Harrell, Round Hill, Va.

E. V. BAKER DISPERSAL

Held Sept. 12, at Willsboro, N. Y.

CATALOG SUMMARY

Complete Dispersal		
96 Females		
2 Yrs. & Over	**$26,343**	**$274.43**
(13 calves under 3 mos. s.w.d.)	1,055	81.15
5 Bred Yearlings	1,325	265.00
32 Open Yearlings	5,655	176.72
3 Heifer Calves over 3 mos.	400	133.33
1 Bull over 3 mos.	235	235.00
137	**$35,013**	**$255.58**

Top: Bakerfield Norma Walker 2840-177, born Jan. 3, 1947; DHIA records to 464 lbs. 2X, 291 days; sire, Major Star Sensation 806478; dam, Henn-Hon Princess Walker 2256508, DHIA records to 546 lbs. 305 days, 2X. Purchased by Alfred Gagnon, Agent, Champlain, N. Y. for $550.

Sale managed and sold by R. Austin Backus, Inc., Mexico, N. Y.

The buyers and details on animals selling for $400 and over:

Alfred Gagnon, Agent, Champlain, N. Y.
Bakersfield Norma Walker (1-47) $550
Peter S. Paine, Willsboro, N. Y. (8)
Bakersfield Rose Sensation (2-48) 525
Wayne Farrer, Proctorsville, Vt.
Baker fields Salina Sensation (12-46) 505
George A. Crookes, Rixeyville, Va. (7)
Bakerfields Ideal Bessie (9-49) ... 500
Bakerfields Dia (Twin 7-51) 440
Bushey Bros., Essex Junction, Vt. (2)
Bakerfields Burke Spot (5-50) .460
W. E. Foote, Middlebury, Vt. (2)
Bakerfields Fourteen Fifty-two (652) 430

Other buyers were: Charles A. McLenithan, Cambridge; Charles McCormick, Chateaugay; Isadore Kaplan, Port Henry; B. Kobel & Sons, Port Henry; Homer La Bier, Plattsburg; Arthur Batchelder, Gansevoort; Donald H. Blow, Ellenburg Center; R. H. Bigelow, Essex; Jane Clark, Whallonsburg; Roger Lee Davidsen, Greenwich; Carl A. Covell, Glens Falls; Richard Clark, Peru; Raymond J. De Coste, Ellenburg Depot; Francis Marlow, Ellenburg Center; South Farm, Essex; Walter L. Stafford & Sons, Peru; Jerimah D. Mahoney, Altona; William Nadeau, Ticonderoga; Michael Marlow, Ellenburg Center; Edgar McCarthy, North Bangor; Raymond De Coste, Ellenburg Depot; T. J. Flanagan, West Bangor; Earl Covell, Glens Falls; Ira Clark, Ausable Forks; John Gannon, Stillwter, N. Y.s

Buyers from other states were: Roger Lamarche, Irasburg; Forest Lovell, Middlebury; Francis E. Lilly, Vergennes; Congdon Bros., Clarendon; Pat Cooke, Vergennes; Gregory E. Killy, Vergennes; Congdon Bros., Clarendon; Pat Cooke, Vergennes; Gregory E. Kirby, Vergennes; Henry Carse, Hinesburg; Norman Dion, Irasburg; W. E. Foote & Sons, Middlebury; Euclide Quesnel, Middlebury; L. W. Howe, Burlington, Vt.; James B. Cooke, Ar-

for sale

TOP 22-COW DAIRY

Records up to 20,780 milk and 724 fat. Many others with 600 lbs. and up to 700 fat. Top dairy in DHIA for 1954-55.

1954-55 Herd Average
305d 13,930 M. 507 F.
(Including a number of 2-yr-olds)

Also 4 two-year-old heifers due within 30 days. Our records made with just average care.

Herd is Bang's Certified

PAUL MICHA
R-2 Greene, New York
Phone Greene 50-F-21

I SURE LIKE MY Badger BARN CLEANER

It does a fine job and it's always ready to go to work. Just throw the switch and away goes the manure out into the cold nasty weather. It's just as simple as that. I tell you, it's the last thing I would part with in my barn.

NOW I'VE GOT A Badger SILO UNLOADER

I never realized what it could do for me in saving time and effort. I feed faster and there is no more hard work. It has taken a real load off my hands.

YEP! farming is a pleasure with Buddy Badger doing the hard drudgery around the farm. Why don't you give Badger a chance to do the same for you? . . . you can bet you'll be glad you did.

Use the Badger easy payment program. A small down payment will put a Badger Barn Cleaner or Badger Silo Unloader to work for you. See your nearest Badger Specialist. ACT NOW.

BUY IT NOW
Use our Badger easy payment program

Installation and Service Specialists in All Dairy Sections of U.S.A. and Canada.

Please send the following literature
Barn Cleaners ☐ Silo Unloaders ☐
Barn Equipment ☐

Name
Address
City State

BADGER-NORTHLAND INC.
BOX 31, DEPT. B KAUKAUNA, WIS.

WORLD ADS PAY!

Howard C. Barker
PHONE: MONUMENT 3-4363
FREDERICK, MARYLAND

SALE MANAGER - LIVESTOCK BROKER
Consignment and Dispersal Sales
Exporter - Appraisals - Herd Consultant
Private Sales on Commission
Purebreds or Grades

COMPLETE SALE SERVICE
for the
Western States —
or wherever
Good HOLSTEINS Grow.

R. E. EVERLY, Sale Mgr.
616 New World Life Bldg.
SEATTLE 4, WASHINGTON
(Phone: Elliott 2678)

OFFICIAL CANADIAN EXTENDED PEDIGREES
"They Help You Sell"
UP-TO-DATE — COMPLETE — FULL OF FACTS
Typewritten Pedigrees, four generations, Red and Blue — $2.50 each
(A carbon copy is supplied free)
25 copies ..... $4.00 75 copies $5.00
50 copies ..... 4.50 100 copies 5.50
Dam-Daughter Comparison — Sire Analysis — Research
Pedigree Department
THE HOLSTEIN-FRIESIAN ASSOCIATION OF CANADA
BRANTFORD, ONTARIO, CANADA

Waukesha Dairy Cattle Sales and Service
. . . QUALITY HOLSTEINS . . .
Write for information — Will be glad to help you. We also buy on order.
FRANK SWARTZ
Phone Liberty 7568
P. O. Box 141
ED WEYKER
Phone Liberty 2-2318
Waukesha —:— Wisconsin

Best Holiday
Wishes from all of us
at Christoph Farms —
Going into 1956 with
THE STRONGEST
Herd Sire Battery In Our History

CARNATION HOMESTEAD HIGHBOY
Excellent-Gold Medal Proven Sire
Sire: Carn. Homestead Revelation (EX-SMP)
Dam: Carn. Hello Treasure Island (970 F.)
Daughter sold for $1500 in the recent Blue Ribbon sale.

OOSTIE CARNATION CHEVRON
Used here for a short time as a yearling, he now has 4 milking daughters in the herd. His daus. are so wonderful that we recently brought him back from a herd in West Va.
Sire: Carn. Imperial Madcap Lad (EX-GM)
Dam: Oostie Princess Inka (See above)

OOSTIE KING OF THE HOMESTEADS
(Very Good)
Six daus. actual ave. 2y-458.8 F. in 3 different herds.
Sire: Carnation Imperial Senator
Dam: Oostie Princess Inka (EX. 800-lb. state record 3-yr-old.)

CARNATION SPECIAL COPY
Sire: Hallrose Progressor (EX-GM)
Dam: Carnation Tilda Skylark Beauty (EX-1009 F.)
Full sister: Carnation Lola Skylark Beauty, All-American 3-yr-old of 1953.

A son of one of these sires could well fit into your breeding program.

NORTH STAR HOLSTEINS
CHRISTOPH FARMS
CHILTON, WISCONSIN

dover; Francis Bercume, Spencer, Mass.; Ira Hartz, Elverson, Penna.; and Harold F. Presby, Pittsfield, N. H.

Statistical data furnished by R. Austin Backus, Inc., Mexico, N. Y.

PHILIP KNOBLAUCH DISPERSAL

Held Aug. 27, at Little Falls, N. Y.

CATALOG SUMMARY

32 Females		
2 Yrs. & Over	$ 7,790	$243.44
(6 calves under 3 mos. s.w.d.)	257	42.83
1 Bred Yearlings	100	100.00
3 Open Yearlings	200	66.67
7 Heifer Calves over 3 mos.	485	69.29
1 Bulls over 3 mo	300	300.00
44	$ 9,192	$208.90
Grades	1,854	
	$11,046	

Sale managed and sold by R. Austin Backus Inc., Mexico, N. Y.

The buyers were: Norman Smith, St. Johnsville; Henning Rundberg, Newport; Carlton L. Wilcox, West Winfield; George Woodard, Mohawk; Merrill Worden, Little Falls; J. W. Vaughan, Johnstown; Luke Van Gorder, Jr. Little Falls; Douglas Smith, Cassville; Bruce Rocha, Holland Patent; Wm. Knoblauch, Little Falls; Virgil Masters, Utica; Grant Hines, Poland; Anthony Lamanna, Little Falls; Monford S. Kelsey, Canastota; Walter Holladay Little Falls; C. M. Oldo, Middleville; John Petkovsek, Little Falls; Kenneth Rockwell, Herkimer; Paul D. Corbin, Sauquoit; M. Doroshenko, Morrisville; John L. Hann, Moravia; Wilson W. Dodge, Dolgeville; Walter Eisenhut, Clinton; Mike Goshokek, Mokawk; Carl D. Corbin, Sauquoit; and Allen Mueller, Little Falls, N. Y.

Statistical data furnished by R. Austin Backus, Inc., Mexico, N. Y.

GARDEN SPOT SALE NO. 151

Held Aug. 18 at Lancaster, Pa.

CATALOG SUMMARY

35 Females		
2 Yrs. & Over	$10,885	$311.00
(8 calves under 3 mos. s.w.d.)	284	35.50
2 Bulls over 3 mos	595	297.50
37	$11,764	$317.96
Grades & Guernseys	2,465	
	$14,230	

Top: Ormsby Rag Apple Barbie 3567-105, born June 9, 1952; sire, Nyzia Rex Ormsby; dam, Mayflower Rag Apple Judy with 410 lbs. fat DHIA, 2½ yrs. Consigned by Pineyhill Farms, Washington, N. J. Sold to Abram M. Barley, Washington Boro, Pa., for $450.

Sale managed and sold by R. Austin Backus Inc., Mexico, N. Y.

Buyers and details on animals selling for $400 and over:

Abram M. Barley, Washington Boro, Pa.
Ormsby Rag Apple Barbie (6-52) $450
(Pineyhill Farms, Wahington, N. J.)
P. C. Hatch & Sons, Chancellor, Va. (4)
Fraulein G Butter Maid (12-52) .. 430
(G. A. LaMunion, Baltimore, Md.)
Loren L. Worman, Bernville, Pa.
Fairwood Lady Burke Vera (2-53) 410
(J. A. & W. D. Fairchild, Berwick, Pa.)
Melvin R. Shertzer, Millersville, Pa.
White Stake Doll Katie (6-53) .. 400
(R. Austin Backus, Mexico, N. Y.)

Other buyers were: Amos K. Lapp, Bareville; Elmwood N. Halteman, Lansdale; G. E. Kulp, Manheim; Floyd Koenig, Bernville; B. S. Halteman, Souderton; Ezra Hershey, Kirkwood; Allen R. Ober, Litlitz; Andrew Weber, Mohnton; Art Wenger, Strasburg; John M. Strickler, Jr., Columbia; Aaron F. Stoltzfus, Quarryville; John M. Strickler, Columbia; Benuel K. Stoltzfus, Gordonville; Harvey W. Stoudt, Bernville; Roy M. Freeser, Hanover; J. C. & Jay C. Garber, Lancaster; Henry P. Esh, Ronks; Walton Detweiler, Souderton; F. Floyd A. Clemons, Telford; John H. Gettle, Sheridan; Maurice M. Bennetch, Sheridan; Earl Z. Dosch, East Earl; John Witmer, Lampeter, Pa.

Buyers from other states were: Isaac M. Weber, Hagerstown; Henry I. Martin, Hagerstown; Walter L. Martin, Hagerstown; G. A. LaMunion, Baltimore, Md.; Ernest Council & Ernest

Council, Jr., Smyrna, Del.; and Lee A. Ware, Woodstown, N. J.

Statistical data furnished by R. Austin Backus, Inc., Mexico, N. Y.

BUCKHILL FARMS HEIFER SALE

Held June 10 at Mt. Joy, Pa.

CATALOG SUMMARY

25 Females		
2 Yrs. & Over	**$ 6,959**	**$278.36**
15 Bred Yearlings	**2,665**	**177.67**
5 Open Yearlings	**672**	**134.50**
1 Bull over 3 mos	**275**	**275.00**
46	**$10,571**	**$229.82**

Top: Betheilene Nina Bomber 3937-107, born Feb. 28, 1952; sire, Curtiss Candy Delin Bomber 975683; dam, Betheilene Champion Nina 3209537; Sold to Grace View Farms, Annapolis, Md., for $560.

Sale managed by Harvey Rettew, Manheim, Pa., with Dupes & Diller, auctioneers. Mr. Rettew reports a nice crowd with much interest shown in the heifers and with the tops selling satisfactorily.

Buyers and animals selling for $400 and over:

Grace View Farms, Annapolis, Md. (7)

Betheilene Nina Bomber (2-52) . . $560

Golden Acres Eva Weigelia (9-52) 480

Golden Acres Emperor Poppy (5-52) 460

Golden Acres Marie Sovereign (10-52) 400

Other buyers were: Jonas Beller, Ronks; Ivan H. Snyder, Lititz; William B. Shull & Sons, Newtown; Jonas P. Specker, Bellville; Donald K. Steffy, Manheim; Ira M. Williams, Manheim; Omar F. Stoltzfus, Lancaster; Daniel L. Sauder, Ephrata; Marlin Pickel, Middletown; L. Lyons, no address given; J. Guy Meyers, Williamson; Walter Lehman, Lawn; H. E. & Maybelle Kettering, Manheim; Landis Hoffer, Middletown; Robert L. Holmes, Oxford; Elvin R. Hershey, Lancaster; and Ira Hartz, Elverson, Pa.

Statistical data furnished by Harvey Rettew, Manheim, Pa.

N. E. PENNSYLVANIA CLUB SALE

Held April 26 at Tunkhannock, Penn.

CATALOG SUMMARY

23 Females 2y & over	**$ 8,240**	**$358.26**
(5 calves under 3 mos. s.w.d.)	**205**	**41.00**
4 Bred Yearlings	**1,125**	**281.25**
1 Open Yearling	**240**	**240.00**
7 Heifer Calves Over 3 mos.	**805**	**115.00**
35	**$10,615**	**$303.29**

Sale sponsored by N. E. Pennsylvania Holstein Breeders Club, Clayton Sharpe, Laceyville, Pa., sale chairman; R. Austin Backus Inc., Mexico, N. Y., sale managers and auctioneers.

Details on animals selling for $400 and over, and complete list of buyers:

H. Earl & M. Olive Dieffenbach, Huntington Mills, Pa. (2)

Glenholm Helena (6-49) $555

(J. J. Shupp, Tunkhannock, Pa.)

Harold & Victor Woodard, Wellsburg, N. Y. (2)

Veeman Topsy Plebe (12-47) 415

(Charles D. Storch, Troy, Pa.)

C. R. Hack & Sons, Berwick, Pa.

Cherry Ridge Weber Pearl (3-53) 405

(Chester Rickard, Honesdale, Pa.)

Alex Hubni & Sons, Thompson, Pa.

Cherry Ridge Usora Katie (1-50) 400

(Chester Rickard)

Other buyers were: Myron T. Park, Milan; Joseph Plonski, Thompson; Ray LaVerne McCarty, Forksville; Joseph T. Hembury, Dushore; John Mazzoa, Hawley; Clifton Madigan, Towanda; Peter Champluvier, Laceyville; Robert S. Weidler, Palmyra; George Taylor, Rummerfield; Trexler Bros., Center Valley; Ernest E. Slocum, New Albany; Spojnia Farm, Waymart; Clifford R. Erk, Prompton; Carl Diller, Refton; Grace Collins, Milanville; Folley Bros., Aldenville; Felix Dziuba, Laceyville; Clarence W. Culley, LeRaysville; Raymond Carter, Lehighton, Pa.; S. Willis Clark, Nichols; and R. Austin Backus, Mexico, N. Y.

Statistical data furnished by R. Austin Backus, Inc., Mexico, N. Y.

KAFF-A

costs less to feed

than other milk replacers...

and Raises Better Calves than whole milk!

COMPARE WITH ANY OTHER REPLACER. Kaff-A is not like ordinary whey or cereal base milk substitutes. Kaff-A is a *complete, safe* replacement for cow's milk for calves any age after colostrum. It contains 65% balanced milk solids —from hydrolyzed, de-lactosed and whole dried whey, dried buttermilk, and dried skim milk. Kaff-A costs less to feed because 1 lb. completely replaces 10 lbs. milk.

COMPARE KAFF-A with COW'S MILK. Kaff-A gives you values not even cow's milk can supply—"predigested" milk sugars of Hidrolex; Aureomycin, "the best antibiotic for calves" to help prevent scouring; vitamin A and D fortification for winter—an absolutely uniform diet at a cost less than $2 per cwt.

NOTE: Get Kaff-A at lower cost in the economical 25 lb. box now being featured by feed dealers, milk haulers, and farm supply stores! Also available in 25 lb. metal pails and 50 lb. boxes.

CONSOLIDATED PRODUCTS COMPANY, DANVILLE, ILLINOIS

Division Offices: Atlanta, Ga., Springfield, Mo., Lancaster, Pa., Des Moines, Ia., Sacramento, Calif., Makers of Kaff-A, Semi-Solid Emulsions, Pex, and Sparx.

Carnation Breeding 100% !

And We Have Calves of Both Sexes For Sale

Backed by Classification and AR Records

Their Sires:

Carnation High Tide (VG)

Our son of Carnation Homestead Revelation (Silver Medal Production Sire) from a 4% 2X daughter of the Reserve All-Time All-American, Carnation Renown, next dam a Governor daughter from a 1008-lb. fat dam. Two of his first-calf daughters were Honor List point winners for us this year, both classified Good Plus as 2-year-olds.

Carnation Progressor Governor (VG)

Our son of Hallrose Progressor (EX-GM) out of our Pennsylvania State Champion that is the only 2X 1000-lb. daughter of Governor of Carnation (Carnation Homestead Heilo Spoff (GP) with 1029.8 lbs. fat, 4.1%, 24872 lbs. milk on 2X).

Hallrose Hazel Stamper (EX)

We lost this herd sire this summer but still have calves coming by him. He is by Hallrose Progressor (EX-GM) from Hallrose Hazel Diana (VG) with 569 lbs. fat at 36m, 2X, 4.2%. She is by the Gold Medal Sire, Sir Governor Inka, son of Governor of Carnation, and her dam is an 815-lb. fat inbred Hazelwood.

Our New Herd Average: HIR 15 Cows 2X 267d 12781 4.0% 506.5

CLOVER KNOLL FARMS

NEWTOWN, BUCKS COUNTY, PENNSYLVANIA

MR. AND MRS. WM. P. MUSSELMAN
Owners

BERNARD COURTNEY
General Manager

ADVANCED REGISTRY REPORTS

Holstein-Friesian Association of America

ADVANCED REGISTRY REPORT NO. 11

ADVANCED REGISTRY

Of the 178 records listed in this report, 87 were made in Classification 3X and 91 in Classification 2X. New state leaders are reported in 2 different states: Indiana and Oregon. Indiana has 2 new state champions.

Cow	Sire	Age Y.	Age M.	L. of R.	Car. Calf	Milk Lbs.	% Fat	Fat Lbs.	Owner
YEARLY DIVISION 3X									
FULL-AGED CLASS									
Harden Farms Deen Crystal 3061491 (EX)	Dunloggin Deen Var	7	0	365	-	32376	3.4	1098.2	Harden Farms, Camden, N. Y.
Elmer Brook Lottie Design 2472812 (EX)	Oostie Premier Design	9	10	365	-	23450	3.9	912.7	Sunny Lea Farm, Waukesha, Wis.
Hickoryvale Lady Nite Pietertje 2580430 (EX)	Dunloggin Knight	9	3	332	-	24348	3.6	888.0	Harden Farms, Camden, N. Y.
Elmer Brook Ormsby Homestead 2791401 (GP)	Carnation Homestead Aristocrat	6	10	365	-	24658	3.4	848.7	Sunny Lea Farm, Waukesha, Wis.
Beaver Farm Bess Jewel 2969588 (GP)	Pikes Peak Sir Ormsby Bess Piebe	5	8	365	-	21228	4.0	846.7	Shadow Valley Farm, Denver, Colo.
Harden Farms King Dottie 3348618 (VG)	Dunloggin King Var	6	3	365	-	21865	3.9	844.0	Harden Farms, Camden, N. Y.
Curtiss Candy Master Dorothy 3057676 (GP)	Curtiss Candy Masterpiece	5	2	365	-	21197	3.8	808.5	Guido DiTella, Buenos Aires, Argentina, S. A.
Harden Farms King Ina 2938486 (VG)	Dunloggin King Var	7	5	305	-	22806	3.5	805.0	Harden Farms, Camden, N. Y.
Fayr-Lick Man-O-War Judy 3013746	Man-O-War Ormsby Posch	6	6	365	-	22514	3.5	788.0	R. M. Snider & Son, Outville, Ohio
Fayr-Lick Man-O-War Sally 2589620	Man-O-War Ormsby Posch	9	2	365	-	24523	3.1	761.0	R. M. Snider & Son, Outville, Ohio
Harden Farms Dean Amelia 3338961 (VG)	Dunloggin Deen Var	6	2	365	-	21046	3.6	750.2	Harden Farms, Camden, N. Y.
Andreas Footprint Marathon Stub 2278173	Dunloggin Footprint	12	4	365	-	19634	3.8	746.4	R. M. Snider & Son, Outville, Ohio
Casmac Rag Apple Waldorf Lady 2824285	Rag Apple Montvic Posch	8	1	349	-	17869	3.9	705.8	John G. Stumpf, Lancaster, Pa.
Butterfly Gannie Bonnie-Var 3010393	Butterfly Barney Lochinvar	5	6	327	-	15958	4.4	700.1	R. Austin & Jay W. Backus, Mexico, N.Y.
Bear Swamp Delia Barb 2705285 (GP)	Unseda Lauxmont Della Successor	7	8	365	-	16858	4.1	699.3	Wood-Jon Farms, Inc., Valparaiso, Ind.
Fayr-Lick Ann 2589628	Man-O-War Ormsby Posch	8	9	365	-	21056	3.3	697.6	R. M. Snider & Son, Outville, Ohio
Forthlyne Ajax Eleanor 3422115 (G)	Montview Rag Apple Ajax	5	8	365	-	16633	4.1	689.7	Orson Smith, Canastota, N. Y.
Harden Farms King Wendy 3379024 (VG)	Dunloggin King Var	5	5	280	-	18211	3.8	684.3	Harden Farms, Camden, N. Y.
Inka King Pabst 2854126	Lifloc Grand Comet	6	9	365	-	20223	3.3	675.5	Orson Smith, Canastota, N. Y.
Curtiss Candy Dandy Phoebe 2941697 (EX)	Curtiss Candy Dandy George	5	8	365	-	18645	3.5	650.1	Curtiss Candy Co., Chicago, Ill.
Alifame Rozetta Jewelcrest 2869455 (GP)	Hallrose Rozetta Admiral	6	5	356	-	16558	3.7	613.4	Agnes Van Bavel, Scappoose, Oreg.
Fayr-Lick Poschprint Queen 3162938	Fayr-Lick Posch Marathon	5	1	305	-	16291	3.7	603.0	R. M. Snider & Son, Outville, Ohio
Du Page River Corky Champion 2895672	Osborndale Tovarich Champion	5	7	365	-	17850	3.3	580.7	Du Page River Farm, Joliet, Ill.
Du Page River Corny Champion 2941182	Osborndale Tovarich Champion	6	0	305	-	14483	4.0	579.4	Du Page River Farm, Joliet, Ill.
Big Elm Sovereignese Gracie 2923578	Hillhaven Sovereignese	5	4	241	-	17317	3.3	578.4	Paul Smith, Newark Valley, N. Y.
Hallrose Segis Darkie 2378257 (GP)	Hallrose Progressor	11	0	313	-	16044	3.2	509.7	Agnes Van Bavel, Scappoose, Oreg.
Fayr-Lick Lady Grace 2589623	Man-O-War Ormsby Posch	8	9	365	-	15322	3.3	499.0	R. M. Snider & Son, Outville, Ohio
Crescent Ormsby Bess Fobes 2799508 (VG)	Elmwood Admiral Crescent Rock	7	6	224	-	13517	3.6	484.0	City Park & Brookridge Farms, Denver, Colo.
Fayr-Lick Design Margaret 3074283	Sir Navigator Design	6	2	269	-	14386	3.3	470.1	R. M. Snider & Son, Outville, Ohio
Carnation Homestead Queen Madcap 2866880	Carnation Ringleader	7	0	249	-	10153	3.5	352.0	John G. Stumpf, Lancaster, Pa.
Fayne Baker Farm Segis 2932137	Baker Farm Walker Label	6	5	308	-	10580	3.2	340.8	P. A. Gaynar, Goshen, N. Y.
Burke Colanthus Rag Apple 3187204	High Point Colanthus Johan	5	0	233	-	7305	3.5	255.6	P. A. Gaynar, Goshen, N. Y.
SENIOR FOUR-YEAR CLASS									
Fayr-Lick Poschprint Fobes Sue 3162930	Manfdell Fobes Pietertje	4	6	365	-	18007	3.7	666.6	R. M. Snider & Son, Outville, Ohio
Beaver Dam Signalman Annabell 3041917	Carnation Signalman	4	11	365	-	19090	3.4	655.4	Orson Smith, Canastota, N. Y.
Burchris Admiral Watson Marie 3115973 (GP)	Crescent Beauty Admiral	4	9	304	-	19668	3.1	610.7	City Park & Brookridge Farms, Denver, Colo.
Carnation Violet Priscilla 3153492 (GP)	Carnation Imperial Madcap Lad	4	8	365	-	16002	3.7	595.7	Carnation Milk Farms, Carnation, Wash.
Harden Farms Lochinvar Leesa 3392742 (VG)	Harden Farms King Lochinvar	4	11	282	-	16433	3.6	584.6	Harden Farms, Camden, N. Y.
Harden Farms Deen Trixy 3542773 (GP)	Dunloggin Deen Var	4	9	301	-	15811	3.5	549.7	Harden Farms, Camden, N. Y.
Carnation Lola Inka Walker 3153531 (GP)	Hallrose Progressor	4	7	257	-	12960	3.8	489.1	Carnation Milk Farms, Carnation, Wash.
Burke Sunny Lea Peggy 3093434 (GP)	Pabst Burke Walker	4	9	325	-	12651	3.7	471.1	Sunny Lea Farm, Waukesha, Wis.
JUNIOR FOUR-YEAR CLASS									
Cash-Mar Chip Bee 3217623 (GP)	Franio Chip Nettie & Aaggie	4	1	365	-	24724	3.3	805.2	C. M. Bottema, Jr., Bridgeport, Ind.
Du Page River Double Champion 3128406	Osborndale Tovarich Champion	4	5	365	-	16070	4.2	673.9	Du Page River Farm, Joliet, Ill.
Carnation Lola Tilda Paula 3153548 (GP)	Hallrose Progressor	4	5	266	-	12737	4.1	517.1	Carnation Milk Farms, Carnation, Wash.
SENIOR THREE-YEAR CLASS									
Belle Creek Bessie Burke 2d 3554255 (EX)	Pabst Roamer Walker	3	9	363	-	24595	3.6	877.0	C. M. Bottema, Jr., Bridgeport, Ind.
Burchris Admiral Bess Pearl 3200140 (VG)	Crescent Beauty Admiral	3	10	365	-	22594	3.6	807.0	City Park & Brookridge Farms, Denver, Colo.
Harden Farms Deen Corliss 3500614 (GP)	Dunloggin Deen Var	3	8	296	-	18556	3.7	684.9	Harden Farms, Camden, N. Y
Fran-Martin Fobes Sue 3224301	Winterthur Fobes Star Bruce	3	11	365	-	17016	3.8	638.7	Orson Smith, Canastota, N. Y.
Franio Treasure Joyce 3194061 (VG)	Franio Gen Treasure Model	3	11	365	-	15914	3.8	596.6	C. M. Bottema, Jr., Bridgeport, Ind.
Comburke Sunny Lea Jewel 3211459 (GP)	Pabst Comet	3	7	365	-	15091	3.7	559.9	Sunny Lea Farm, Waukesha, Wis.
Brauns Sunny Lea Moonlit 3250378 (VG)	Pabst Comet Jess	3	10	305	-	18862	3.5	412.4	Sunny Lea Farm, Waukesha, Wis.
Carnation Hazel Lady Mildred 3339598 (GP)	Hallrose Hazel Pride	3	8	229	-	11939	3.4	410.6	Carnation Milk Farms, Carnation, Wash.
Forthlyne Sovereign Jewel Sal 3542148 (G)	Fern Dale Rag Apple Sovereign	3	11	302	-	9052	4.0	362.5	Orson Smith, Canastota, N. Y.
JUNIOR THREE-YEAR CLASS									
Harden Farms Deen Jerry 3379025 (GP)	Dunloggin Deen Var	3	2	315	-	17338	4.3	744.7	Harden Farms, Camden, N. Y.
Cash-Mar Corrine Beulah 3349372 (VG)	Franio Gen Treasure Model	3	0	365	-	17767	4.0	704.6	C. M. Bottema, Jr., Bridgeport, Ind.
Carnation Lola Violet Lassie 3402218 (G)	Hallrose Progressor	3	4	235	-	13014	3.9	512.2	Carnation Milk Farms, Carnation, Wash.
Fayr-Lick Fobes Sue 3560413	Winterthur Posch Ormsby Fobes	3	1	304	-	14577	3.4	497.2	R. M. Snider & Son, Outville, Ohio
Fayr-Lick Design Axie 3362376	Fayr-Lick Design	3	3	288	-	12667	3.3	414.7	R. M. Snider & Son, Outville, Ohio
Carnation Lassie Nancy Nan 3406268 (GP)	Carnation Ensign	3	5	213	-	6681	3.8	255.8	Carnation Milk Farms, Carnation, Wash.

Cow	Sire	Age Y.	M.	L. of R.	Car. Calf	Milk Lbs.	% Fat	Fat Lbs.	Owner
SENIOR TWO-YEAR CLASS									
Forsgate Montvic Empress 3311421 (G)	Montvic R A Emperor Johanna	2	7	335	-	16174	3.9	633.4	Forsgate Farms, Jamesburg, N. J.
Forsgate HRA Camilia 3301390	Forsgate King Hartog Rag Apple	2	6	365	-	15502	3.9	598.7	Forsgate Farms, Jamesburg, N. J.
Cold Spring Viola Pabst Comet 3444324 (GP)	Pabst Comet	2	9	365	-	15894	3.5	561.2	Charles C. & Donald O. Brace, Lone Rock, Wis.
Brauns Sunny Lea Roamer Wayne 3482899 (GP)	Pabst Roamer Cascader Belmont	2	7	365	-	15926	3.5	553.4	Sunny Lea Farm, Waukesha, Wis.
Fayr-Lick Man-O-War Fobes 3560414	Winterthur Posch Ormsby Fobes	2	6	365	-	17093	3.2	541.1	R. M. Snider & Son, Outville, Ohio
Cold Spring Faith Ideal 3444326 (GP)	Wis Ideal Bracer	2	8	365	-	14678	3.4	505.2	Charles C. & Donald O. Brace, Lone Rock, Wis.
Fayr-Lick Joe Rosette 3769455	Fayr-Lick Poschprint Joe	2	6	365	-	14865	3.2	481.8	R. M. Snider & Son, Outville, Ohio
Cold Spring Sally Pabst Comet 3444322	Pabst Comet	2	11	365	-	13723	3.2	433.8	Charles C. & Donald O. Brace, Lone Rock, Wis.
Cold Spring Freda Pabst Comet 3444323 (GP)	Pabst Comet	2	11	365	-	11472	3.6	409.4	Charles C. & Donald O. Brace, Lone Rock, Wis.
Carnation Skylark Vanity 3408398 (G)	Carnation Homestead Revelation	2	9	264	-	11169	3.6	405.5	Carnation Milk Farms, Carnation, Wash.
Hedge Adean Cherokee 3327913	Dean Rag Apple Ormsby	2	11	169	-	9028	4.2	383.1	Alfred L. Rose, Pine Plains, N. Y.
Butterfly Queen Nade 3458340	Pebble Beach Viking Chloe	2	6	288	-	9698	3.9	375.8	R. Austin & Jay W. Backus, Mexico, N. Y.
JUNIOR TWO-YEAR CLASS									
Fayr-Lick Joe Molly 3769454	Fayr-Lick Poschprint Joe	2	5	365	-	21169	3.2	671.5	R. M. Snider & Son, Outville, Ohio
Forsgate Montvic Jewel 3400217 (GP)	Montvic R A Emperor Johanna	2	4	365	-	16513	3.9	639.0	Forsgate Farms, Jamesburg, N. J.
Cash-Mar Darky Janie 3518651	Browns Master Darky	2	3	365	-	17885	3.5	632.4	C. M. Bottema, Jr., Bridgeport, Ind.
Fayr-Lick Design Maxine 3769447	Fayr-Lick Design	2	4	365	-	18852	3.3	621.3	R. M. Snider & Son, Outville, Ohio
Fayr-Lick Fobes Pauline 3560412	Winterthur Posch Ormsby Fobes	2	4	365	-	16764	3.7	612.6	R. M. Snider & Son, Outville, Ohio
Forthlyne Sovereign Susie 3542149 (GP)	Fern Dale Rag Apple Sovereign	2	4	365	-	14423	4.1	594.2	Orson Smith, Canastota, N. Y.
Curtiss Candy Proud Sparkee 3469909	Curtiss Candy Invincible	2	2	365	-	13666	4.1	561.1	John M. Stoffell, Knoxville, Tenn.
Fayr-Lick Margaret Fobes 3560415	Winterthur Posch Ormsby Fobes	2	4	365	-	14989	3.5	525.9	R. M. Snider & Son, Outville, Ohio
Hedge Harmonious Almora 3409159	Hedge Adean Harmony	2	1	232	-	14286	3.6	519.9	Alfred L. Rose, Pine Plains, N. Y.
Burchris Artis Alice 3762398 (VG)	Burchris Admiral Creamelle Art	2	0	310	-	15710	3.2	508.1	City Park & Brookridge Farms, Denver, Colo.
Fayr-Lick Design Beth 3769446	Fayr-Lick Design	2	3	334	-	13626	3.5	478.6	R. M. Snider & Son, Outville, Ohio
Fayr-Lick Joe Ellen 3794021	Fayr-Lick Poschprint Joe	2	1	281	-	11918	3.8	447.2	R. M. Snider & Son, Outville, Ohio
Forthlyne Sovereign Sandra 3542165	Fern Dale Rag Apple Sovereign	2	2	365	-	10532	3.9	415.2	Orson Smith, Canastota, N Y.
Fayr-Lick Design Maggie 3769451	Fayr-Lick Design	2	0	300	-	11802	3.4	403.0	R. M. Snider & Son, Outville, Ohio
Carnation Skylark Hello Queen 3526111 (GP)	Carnation Homestead Revelation	2	3	220	-	9166	4.0	366.4	Carnation Milk Farms, Carnation, Wash.
Elfrejo Saladin Ollie 3491685	Dunover Saladin Chieftain	2	2	308	-	7892	3.7	295.6	P. A. Gaynar, Goshen, N.Y.
Hampherburgh Baker Farm Spice 3507253	Dunloggin Master Spice	2	4	306	-	7189	3.6	258.9	P. A. Gaynar, Goshen, N. Y.
YEARLY DIVISION IX									
FULL-AGED CLASS									
Inka Oriska Pathfinder 3226867	Pioneer Pathfinder Ormsby Jan	5	0	365	-	23318	3.5	807.8	Orson Smith, Canastota, N. Y.
Green Vale Ormsby Louise 2774449 (GP)	Crestlys Sadie Ormsby King	7	8	362	-	19185	4.1	783.6	Walter Cooke, Allegan, Mich.
Betty Ormsby Brookside 2372696 (GP)	Pabst Dictator	10	9	365	-	18679	4.1	757.8	Larro Research Farm, Detroit, Mich.
For-Mar Var Joan 2987098 (GP)	Dunloggin Var	5	8	365	-	18955	3.8	716.2	F. K. Merkley, Flint, Mich.
Elkhart Inka 2790502 (VG)	Sir Ollie De Kol Korndyke Prilly	7	8	365	-	18300	3.8	690.5	Wm. A. Hayssen, Elkhart Lake, Wis.
Green Meadow Stella Fobes 3128175 (GP)	Green Meadow Constellation	7	0	365	-	20473	3.3	679.1	Merle H. Green, Elsie, Mich.
Dellinger Colantha Honey Bee 3042690	Dellinger Colantha Dean	7	2	365	-	19639	3.4	667.9	Clark Wm. Dellinger, Jeffersonville, Ind.
Crispacres Pietje Posch 3782217	Braedoon Colantha Posch	5	3	334	-	17759	3.6	635.1	Petzold Farms, Newark Valley, N. Y.
Curtiss Candy Dandy Adeen 2869490 (VG)	Curtiss Candy Dandy George	6	7	248	-	14430	4.3	615.2	Curtiss Candy Co., Chicago, Ill.
Dellinger Colantha Becvic 3042698	Dellinger Colantha Victory	5	6	365	-	12821	4.8	614.6	Clark Wm. Dellinger, Jeffersonville, Ind.
Crispacres Joan Posch 3635996	Braedoon Colantha Posch	5	4	334	-	17077	3.5	606.1	Petzold Farms, Newark Valley, N. Y.
Clovercourt Royal Blend Hertha 2824769 (VG)	Clovercourt Ormsby Royal Blend	6	11	277	-	16492	3.7	603.0	J. D. Miller, Acme, Pa.
De Kol Star Ormsby Bess 2410190	Ormsby Star Rag Apple	10	6	365	-	18107	3.3	598.8	A. H. Brusky, M.D., Seymour, Wis.
Henart Winterthur Fobes Vera 2989908 (GP)	Winterthur Winner Fobes Ykati	8	4	278	-	17375	3.3	572.5	Henry Marsh & Son, Munnsville, N. Y.
Dellinger Colantha Gloryvic 3042703	Dellinger Colantha Victory	6	2	365	-	15312	3.7	572.4	Clark Wm. Dellinger, Jeffersonville, Ind.
Homestead Ellen Inspiration 3912998	Carnation Inspiration	5	11	355	-	15969	3.5	565.4	The W. T. Rawleigh Co., Freeport, Ill.
Carnation Violet Wayne 2931910	Carnation Imperial Madcap Lad	5	11	331	-	14995	3.6	545.5	Far Hill Farms, Eagle Point, Oreg.
Crispacres Colantha Ormsby 3552047	Braedoon Colantha Posch	5	2	365	-	16795	3.2	542.2	Petzold Farms, Newark Valley, N. Y.
Ilona Ormsby Fobes Nellie 3123977	Sir Ormsby Fobes Dictator 55th	5	5	290	-	14797	3.6	532.9	A. L. Magnelia, Roscoe, Ill.
Braedoon Mercedes Colantha 3704231	Mercedes Changeling Pontiac	5	4	323	-	14197	3.6	517.5	Petzold Farms, Newark Valley, N. Y.
Braedoon Mercedes Radium Pabst 3405727	Mercedes Changeling Pontiac	5	2	323	-	14896	3.4	501.1	Petzold Farms, Newark Valley, N. Y
Braedoon K S M Changeling Pabst 2447874	King Pabst Changeline	10	8	279	-	15265	3.2	495.7	Petzold Farms, Newark Valley, N. Y.
Fairhurst Ruby Carnation 2729745	Carnation Imperial Field Marshall	8	4	365	-	14613	3.4	495.7	Leroy Kittle, Holland, Ohio
Hallrose Sofie Toby 2698927 (GP)	Hallrose King Hazel	7	8	365	-	13167	3.6	471.5	S. B. Hall, Troutdale, Oreg.
Braedoon Tillie Premier Emily 2820145	Braedoon Tillie Colantha Pabst	6	5	356	-	14403	3.3	470.8	Petzold Farms, Newark Valley, N. Y
Bessie Rag Apple Chieftain 3092180	Paul Montvic Lochinvar	5	4	238	-	10939	4.3	465.0	Roland L. Thompson, M.D., Elroy, Wis.
Bancroft Acres Ideal Hilda 3054083	Raymondale Ideal Successor	5	2	365	-	13988	3.3	458.8	Glenn L. Bancroft, Swartz Creek, Mich.
Hallrose Hazel Melody 3033607 (VG)	Hallrose Progressor	5	0	365	-	12328	3.7	458.1	S. B. Hall, Troutdale, Oreg.
Jaysee Crescent Ormsby 3021258 (GP)	Oak Dell Crescent Charming Joe	5	0	216	-	12028	3.6	435.0	Jewish Consumptives' Relief Society, Spivak, Colo.
Braedoon Colantha Radium Pabst 2820129	Braedoon Tillie Colantha Pabst	7	8	265	-	12749	3.4	427.8	Petzold Farms, Newark Valley, N. Y.
Braedoon Colantha Pabst Wayne 3211399	Colantha Pabst Posch	8	6	310	-	13501	3.1	418.7	Petzold Farms, Newark Valley, N. Y.
Eidonon Mistress Beth 2961980 (GP)	Olirlich Master of Eidonson	6	3	212	-	9343	3.8	358.4	Donald W. Johnson, Harvard, Ill.
Braedoon Tillie Pabst Fanny 3189001	Braedoon Tillie Colantha Pabst	7	8	269	-	10052	3.4	340.6	Petzold Farms, Newark Valley, N. Y.
SENIOR FOUR-YEAR CLASS									
Dellinger Colantha A Beauty 3765162	Dellinger Colantha Victory	4	9	365	-	13399	4.3	581.2	Clark Wm. Dellinger, Jeffersonville, Ind.
Windy Shade Posch Var Canary 2913579 (GP)	Winterthur Posch Ormsby Fobes	4	10	327	-	15012	3.6	542.7	Sam J. Johnson, West Chester, Ohio
Braedoon Pabst Tillie Abbekerk 3814042	Braedoon Tillie Colantha Pabst	4	8	307	-	14106	3.5	499.3	Petzold Farms, Newark Valley, N. Y.
Carnation Lola Korndyke Lady 3153498 (VG)	Hallrose Progressor	4	7	365	-	12501	3.8	477.6	S. B. Hall, Troutdale, Oreg.
Dellinger Colantha Lucky Nancy 3180650	Dellinger Colantha Lucky Boy	4	10	365	-	12560	3.7	470.6	Clark Wm. Dellinger, Jeffersonville, Ind.
JUNIOR FOUR-YEAR CLASS									
Con-Del Christina Sovereign 3161641 (GP)	Blair Sovereign Dictator	4	4	365	194	16781	4.1	695.0	Charles Stroh, Suffield, Conn.
Arcola Colloc Ester 3054077	Jonester Home Boy Carnation	4	0	365	-	17331	3.8	653.0	Hawthorn Farms, Libertyville, Ill.
Bayfield Grawin Festive 3167510 (GP)	Weejoe Gracious Wintorias	4	1	365	-	15109	4.3	645.1	George F. Causey, Wakefield, R. I.
Braedoon Boast Pabst Colantha 3704232	Maplevale King Segis Boast	4	2	354	-	17267	2.9	504.8	Petzold Farms, Newark Valley, N. Y
Clar-Mont Rosemary Rohifs KBOP 3184454	Rohifs Lochinvar Rag Apple Laddie	4	3	365	-	14049	3.3	469.7	Glenn L. Bancroft, Swartz Creek, Mich.
Dellinger Colantha Devrievic 3765165	Dellinger Colantha Victory	4	1	365	-	14098	3.3	463.2	Clark Wm. Dellinger, Jeffersonville, Ind.
Ester Pabst Fobes 3670086 (VG)	Pabst Sir Remer Fobes	4	0	289	-	12103	3.8	456.4	A. H. Jergens, Biscay, Minn.
Braedoon Boast Tillie Pabst 3405733	Maplevale King Segis Boast	4	4	304	-	13046	3.2	422.2	Petzold Farms, Newark Valley, N. Y.
SENIOR THREE-YEAR CLASS									
Elaine Roamer Gypsie 3152203 (VG)	Pabst Roamer	3	10	359	-	17265	3.4	590.8	A. H. Jergens, Biscay, Minn.
Curtiss Candy Dandy Girl 3253527 (GP)	Curtiss Candy Dandy Curtiss	3	6	274	-	13142	3.8	504.5	Curtiss Candy Co., Chicago, Ill.
Dellinger Colantha Sugar Miss 3769347	Dellinger Colantha Victory	3	11	350	-	11868	4.2	496.3	Clark Wm. Dellinger, Jeffersonville, Ind.
Braedeon Boast Segis Fanny 3814043	Maplevale King Segis Boast	3	6	332	-	14711	3.1	463.3	Petzold Farms, Newark Valley, N. Y.
Windy Shade Posch Double 3157497 (GP)	Windy Shade Winterthur Fobes	3	8	300	-	13114	3.4	407.1	Sam J. Johnson, West Chester, Ohio
Adohr Gail Moderne 3243240	Adohr Marathon Gail	3	7	256	-	9323	3.8	356.7	Adohr Farms, Camarillo, Calif.

Cow	Sire	Age Y.	M.	L. of R.	Car. Calf	Milk Lbs.	% Fat	Fat Lbs.	Owner
JUNIOR THREE-YEAR CLASS									
Hallrose Hazel Susanna 3248963 (VG)	Hallrose Hazel Goliah	3	2	365	-	17530	4.4	765.5	S. B. Hall, Troutdale, Oreg.
State Leader									
Green Meadow Stella Niger 3464700	Green Meadow Constellation	3	1	365	-	17348	3.6	623.1	Merle H. Green, Elsie, Mich.
Fobes City Park Mirthal 3275839 (VG)	Jaysee Fobes Matador	3	4	312	-	13766	3.9	543.5	City Park & Brookridge Farms, Denver, Colo.
Braedoon Boast Winnie 3405736	Maplevale King Segis Boast	3	4	305	-	12425	3.8	470.9	Petzold Farms, Newark Valley, N. Y.
Gypsie Samella 3301260 (VG)	Pabst Sir Remer Fobes	3	3	252	-	13018	3.4	444.0	A. H. Jergens, Biscay, Minn.
Dellinger Colantha Black Dean 3705572	Dellinger Colantha Honey Dean	3	0	365	-	10186	4.3	439.0	Clark Wm. Dellinger, Jeffersonville, Ind.
Forthlyne Inka D Ella 3542169	Forthlyne Sovereign Inka D	3	9	305	-	9730	4.2	405.6	Orson Smith, Canastota, N. Y.
Braedoon Tillie Boast Fanny 3392507	Maplevale King Segis Boast	3	5	312	-	11075	3.5	385.7	Petzold Farms, Newark Valley, N. Y.
Jaysee Bracelet Ann 3309740 (GP)	Jaysee Imperial Fobes Bracelet	3	3	198	-	9353	3.8	356.7	Jewish Consumptives' Relief Society, Spivak, Colo.
SENIOR TWO-YEAR CLASS									
Elahome Robel Premier Nig 3421582	Pabst Robel Governor	2	7	365	-	15720	3.8	589.6	Emerson Ela, Rochester, Wis.
For-Mar Deen Jean 3355063 (GP)	For-Mar Ideal Successor Deen	2	11	365	-	14339	3.9	559.4	F. K. Merkley, Flint, Mich.
Ebydale Rag Apple Julia 3712281	Monogram Duke	2	10	356	-	14569	3.6	527.0	Petzold Farms, Newark Valley, N. Y.
Dellinger Colantha Susie 3779049	Dellinger Colantha Honey Dean	2	7	365	-	12143	4.1	492.7	Clark Wm. Dellinger, Jeffersonville, Ind
Curtiss Candy Spark Lassie 3411755 (VG)	Curtiss Candy Master Sparker	2	6	271	-	10581	4.5	472.5	Curtiss Candy Co., Chicago, Ill.
Jaysee Inka Faith 3407147 (GP)	Valla Vista Faith Typesetter	2	6	271	-	11809	3.8	451.7	Jewish Consuptives' Relief Society, Spivak, Colo.
Hallrose Hazel Jewel 3305128 (VG)	Hallrose Progressor	2	11	365	-	12788	3.5	443.8	S. B. Hall, Troutdale, Oreg.
Dellinger Colantha L Alma Doll 3682930	Dellinger Colantha Victory	2	9	365	-	11805	3.4	401.5	Clark Wm. Dellinger, Jeffersonville, Ind
Hickory Creek Gracious Babs 3347178 (F)	Athlone Admiral Monarch	2	8	251	-	9456	3.7	352.0	Curtiss Candy Co., Chicago, Ill.
Henart General Ykati Glorie 3303567 (G)	Culver Dictator Ormsby General	2	11	285	-	10188	3.4	346.9	Henry Marsh & Son, Munnsville, N. Y.
Hallrose Countess Ja[illegible]04413 (G)	Hallrose Progressor	2	6	365	-	8205	4.1	337.7	S. B. Hall, Troutdale, Oreg.
Braedoon Comet Premier Posch 3552087	Pabst Comet Rambler	2	9	193	-	8191	3.3	271.9	Petzold Farms, Newark Valley, N. Y.
JUNIOR TWO-YEAR CLASS									
Green Meadow Empress Trudy 3515733 (GP)	Green Meadow Emperor	2	4	365	-	17842	3.7	661.8	Merle H. Green, Elsie, Mich.
Hilltop Gloria Angel 3649177 (GP)	Clarkdale Gloria Transmitter	2	1	365	-	15602	3.9	609.2	Charles Stroh, Suffield, Conn.
Kipperhurst Sunslope Ideal 3585676 (GP)	Sir Cherokee Ideal	2	2	365	-	17013	3.4	581.2	Far Hills Farms, Eagle Point, Oreg.
Braedoon Pabst Sara Cornflower 3489246	Pabst Comet Rambler	2	3	365	-	15215	3.7	562.5	Petzold Farms, Newark Valley, N. Y.
Hilltop Gloria Clover 3649183 (F)	Clarkdale Gloria Transmitter	2	0	365	-	14529	3.9	561.1	Charles Stroh, Suffield, Conn.
Erindale Rodee Annabelle 3732130	Minnow Creek Rodee 1066305	2	4	365	-	12720	4.4	554.8	Walter Cooke, Allegan, Mich.
Erindale Rodee Betty 3460540	Minnow Creek Rodee	2	5	365	-	13791	4.0	545.4	Walter Cooke, Allegan, Mich.
Josie Springbrook 3707440	Elmcroft Mon-O-Grand	2	5	365	-	14323	3.8	542.6	Petzold Farms, Newark Valley, N. Y
Ebonite Regal Betty 3391921	Pabst Regal	2	2	365	-	12769	4.0	504.8	H. M. Gans, Gans, Pa.
Hallrose Hazel Buttercup 3389658 (G)	Hallrose Hazel Goliah	2	5	365	-	13365	3.8	504.6	S. B. Hall, Troutdale, Oreg.
Hilltop Gloria Darky 3649179 (GP)	Clarkdale Gloria Transmitter	2	3	365	203	11924	4.2	495.5	Charles Stroh, Suffield, Conn.
Braedoon Comet Premium Emily 3550013	Pabst Comet Rambler	2	3	350	-	14194	3.5	495.0	Petzold Farms, Newark Valley, N. Y.
Honeywood Masterpiece Rue 3481058 (VG)	Wis Masterpiece Ormsby	2	4	365	-	13664	3.6	486.0	Elmer Krull, Lakemills, Wis.
Dellinger Colantha Segis Vic 3765166	Dellinger Colantha Victory	2	1	365	-	13328	3.6	479.1	Clark Wm. Dellinger, Jeffersonville, Ind.
Curtiss Candy Master Jolly 3411762 (G)	Curtiss Candy Masterpiece	2	5	306	-	12694	3.8	476.9	Curtiss Candy Co., Chicago, Ill.
Curtiss Candy Dan Chloe 3411758 (GP)	Curtiss Candy Dandy Curtiss	2	5	303	-	11730	4.0	464.4	Curtiss Candy Co., Chicago, Ill.
Glenelg Ember Pathfinder 3535798 (GP)	Winterthur Alert Select Ember	2	0	323	-	8561	3.9	338.1	Anderson Fowler, Peapack, N. J.
Hallrose Hazel Wilma 3389660	Hallrose King Hazel	2	4	305	-	7232	4.3	309.1	S. B. Hall, Troutdale, Oreg.

HERD IMPROVEMENT REGISTRY

In this issue are reported 119 new Herd Averages. There are 11 herds tested in Classification 3X, 99 in Classification 2X and 9 in the 3X-2X combination.

Classification 3X	No. Cows	Days in Milk	Avg. Milk	Avg. %	Avg. Fat
Dayton State Hospital, Dayton, Ohio	73	287	9725	3.4	328.9
Eastern Oklahoma Hospital, Vinita, Okla.	102	280	11547	3.6	416.5
Gallipolis State Institute, Gallipolis, Ohio	110	313	12021	3.5	420.8
Ionia State Hospital, Ionia, Mich.	40	308	16355	3.6	580.7
Kalamazoo State Hospital, Kalamazoo, Mich.	74	291	11600	3.5	410.9
Lebanon State Farm, Lebanon, Ohio	64	325	14054	3.4	484.4
London Prison Farm, London, Ohio	39	304	13601	3.6	489.0
Michigan Reformatory, Ionia, Mich.	49	289	12665	3.6	460.0
State Prison of Southern Michigan, Jackson, Mich.	204	312	14357	3.5	502.7
Traverse City State Hospital, Traverse, Mich.	107	301	11384	3.6	403.3
Ypsilanti State Hospital, Ypsilanti, Mich.	73	313	12588	3.5	436.7
Classification 2X					
Ames, Edwin W., & Sons, Heyburn, Idaho	16	308	11982	3.2	387.1
Andreas, H. D., & Sons, Beach City, Ohio	33	301	13124	3.9	468.3
Appalachian State Teachers College, Boone, N.C.	40	308	12540	3.6	456.7
Ashland Branch Exp. Station, Ashland, Wis.	16	310	10753	3.4	367.6
Aspinall, Allen J., & Sons, Burlington, Wis.	20	306	10789	3.6	385.0
Borman, M. C., Dr., Hartland, Wis.	18	263	8680	4.0	345.7
Bourassa, Henry R., & Sons, Linwood, Mich.	34	290	12343	3.6	440.1
Brockmann, Wm. C., & Sons, Palatine, Ill.	21	310	11750	3.6	423.0
Butz, A. J., & Son, Kankakee, Ill.	20	299	12914	3.6	467.7
Case & Senske, Frewsburg, N. Y.	13	289	11579	3.3	384.2
Central State Hospital, Norman, Okla.	100	277	10402	3.5	360.6
Coffman, Dwight R., & Son, Farmersville, Ohio	12	303	11623	3.5	409.9
Cook, Marvin L., East Sparta, Ohio	15	307	11700	3.8	443.1
Cummings, Thomas N., Lowell, Ind.	53	308	12279	3.5	430.9
Cummings, William E., Summerfield, N.C.	30	296	9478	3.7	349.0
Davis, F. Rollo, Bridgeton, N. J.	33	294	13229	3.5	460.4
Dellinger, M. & F. & Co., Plain City, Ohio	34	294	12097	3.9	473.6
Derrer, John R., & Son, Mt. Carroll, Ill.	37	291	10854	3.5	385.3
Dersham, Wm. D., Brighton, Colo.	21	296	12583	3.6	452.0
Dinsdale, E. T., Manteca, Calif.	20	290	10508	3.7	383.6
Dodte, Bernard A., Neillsville, Wis.	13	321	10207	3.7	379.4
Donaho, S. R., Jr., Floresville, Texas	45	308	15104	3.8	576.9
Ellingsworth, G. E., Jeffersonville, Ind.	10	321	12058	3.7	448.8
Eyres, Roderick, Le Mars, Iowa	17	282	10936	3.7	400.9
Foster, Ernest L., New Milford, Ohio	17	300	11511	3.6	419.0
Hall, Maynard, Clyde, N. Y.	24	304	12002	3.5	417.8
Hall, Sidney G. & Mary G., Norwich, Conn.	36	288	11011	3.6	400.8
Hegenauer, Wilmar, Frankenmuth, Mich.	17	311	12961	3.6	471.4
Hoffman, Duane, Black River Falls, Wis.	41	299	11853	3.7	432.6
House, J. Wilmer, Middletown, Md.	48	317	11375	3.5	397.8
Huber, Carl E., Ashland, Ohio	10	302	12612	3.4	434.4
Hull, Frank E., Westminster, Md.	14	298	11869	3.5	414.7
Ireland, W. C., Est. of, Metamora, Mich.	18	310	12092	3.4	412.2
Isis Farm, Brewster, N. Y.	30	291	13615	3.9	533.7
Jackson, Ralph, Helena, Mo.	17	288	9912	3.7	365.2
Johnson, Warner L., Stearitville, Minn.	21	289	11710	3.7	434.3
Kagarice, C. C., Hutchinson, Kans.	33	308	11055	3.4	372.2
Kelley, Nicholas, Annandale, N. J.	64	296	12555	3.6	457.4
Kessler, J. T., Oskaloosa, Iowa	12	297	12489	3.8	476.2
Kinchen, Colleen & John, Sunshine, La.	8	251	8702	3.9	338.4
Koehler, Robert W., Fremont, Nebr.	18	309	13032	3.6	465.9
Lawrence, John, Chester, N. H.	19	289	10631	3.7	391.5
Leone, Charles R., Suncook, N. H.	21	300	10414	3.7	389.0
Lewis, Arthur C., Poultney, Vt.	32	305	12251	3.6	446.4
Lewis, Gardner L., Jr., Norwich, Vt.	20	314	15020	3.5	519.3
Liechty, Rolandes, Berne, Ind.	13	308	14938	3.9	575.3
Lindskoog, Wallace N., Turlock, Calif.	48	307	14662	3.6	528.5
Lord, Merle Dee, Peck, Mich.	15	303	12010	3.7	449.8
Lucey, Chester D., Janesville, Wis.	15	297	14091	3.6	506.2
Marshfield Exp. Station, Marshfield, Wis.	19	295	12285	3.4	413.9
Maryland State Reformatory, Breathedsville, Md.	67	304	11673	3.8	440.5
McCullough, J. T., Kittanning, Pa.	39	297	10606	3.6	381.0
Merrimack County Farm, Gerrish, N. H.	36	294	11345	3.6	428.3
Metcalf, Bryce A., East Corinth, Vt.	13	299	13920	3.8	532.0
Metzler, John C., Christiana, Pa.	24	320	15144	3.7	558.8
Michigan State College, Chatham, Mich.	12	275	11956	3.6	429.9
Michigan State College, E. Lansing, Mich.	18	301	12374	3.8	468.2
Missouri School for the Deaf, Fulton, Mo.	22	311	13968	3.7	516.3
Moler's Belmont Dairy Co., Dayton, Ohio	13	263	10799	3.7	400.5
Montcliff Holstein Farm, Davenport, Iowa	8	316	10163	3.6	361.9
Myers, Nelson, Greencastle, Pa.	50	283	11983	3.7	443.7
Nally, V. R., Rydal, Ga.	13	311	9224	3.8	348.8
Neel & Neel, Cartersville, Ga.	37	287	10260	3.5	357.1
Nelson, Harvey A., & Sons, Union Grove, Wis.	68	289	12521	3.7	463.6
Newberry State Hospital, Newberry, Mich.	61	308	11683	3.4	401.1
North Carolina School for the Deaf, Morganton, N. C.	31	293	11532	3.5	407.9
North Carolina State College of Agriculture, Raleigh, N. C.	29	298	10594	3.6	381.9
Ohio State Reformatory, Mansfield, Ohio	80	337	10840	3.7	397.5
Orient State School, Orient, Ohio	87	295	9332	3.3	309.9
Pape, Joseph M. A. & V. A., Sharon, Wis.	79	288	9769	3.8	367.4
Peck, Abner C., Shelburne Falls, Mass.	30	290	10340	3.7	383.8
Petit, Laurier, Newport, Vt.	33	302	11447	3.9	441.1
Phillips, Israel D., Somerville, N. J.	28	296	11221	3.7	416.2
Puhl, R. J., Hebron, Ill.	27	269	7703	3.6	274.2
Quackenbush, Howard, Warwick, N. Y.	33	290	11278	3.6	445.6
Renfrow, Howard K., Calvin, N. Dak.	9	287	12121	3.4	407.7
Rush, Erle M., Marshfield, Mo.	21	296	7141	3.6	254.6
Schneider, Jos. F., & Sons, Kiel, Wis.	30	292	10339	3.6	368.3
Schultz, Wayne S., East Greenville, Pa.	10	318	12109	4.0	481.2
Short, Neal, Sparta, Mo.	5	304	15711	3.3	525.3

HERD IMPROVEMENT REGISTRY (Con't.)

Classification 2X (Con't.)	No. Cows	Days in Milk	Avg. Milk	Avg. %	Avg. Fat
Simpson, Bruce L., Elburn, Ill.	33	301	11355	4.0	457.6
Smith, C. O., Greenville, Ill.	16	280	7709	3.5	273.4
Smith, E. R. & J. M. White, Topeka, Kans.	28	284	9391	3.6	340.5
State School for the Blind and Deaf, Raleigh, N. C.	30	300	11263	3.9	436.3
Stewart, I. P., Maynard, Iowa	28	295	11637	3.6	423.3
Straight, Carl, & Son, Kent, Ohio	19	308	12339	3.5	435.6
Swall Farms, Tulare, Calif.	23	301	11437	3.9	450.0
Thornton, Theodore J., Elsie, Mich.	6	318	14565	3.8	557.3
University of Minnesota, St. Paul, Minn.	50	279	10102	3.4	348.1
University of New Hampshire, Durham, N. H	32	300	14481	3.9	558.3
University of Wisconsin, Lakemills, Wis.	62	304	11028	3.7	407.1
Voick, R. J., Rice Lake, Wis.	6	293	8777	3.5	303.1
Vollmer, William F., Akron, N. Y.	10	299	11361	3.5	401.7
Warren, Wm., Bay City, Mich.	20	296	13079	3.5	454.7
Wayment, Russell, Ogden, Utah	15	294	13175	3.6	469.7
Weisenburg, Andrew, Langhorne, Pa.	42	256	7281	3.7	266.2
Whitney, T. T., Alstead, N. H.	34	296	13094	3.6	466.8
Wickenheiser, A. W., Mt. Joy, Pa.	19	316	11678	3.6	425.8
Ziegler, Harold R., Breinigsville, Pa.	13	307	12676	3.5	438.2

Classification 3X-2X	No. Cows	Days in Milk	Avg. Milk	Avg. %	Avg. Fat
Grafton State School, Grafton, N. Dak. (28-2X-21-3X)	49	305	12251	3.2	395.9
King, W. I., Gaithersburg, Md. (127-2X-44-3X)	171	302	11943	3.7	441.5
Lapeer State Home & Training School, Lapeer, Mich. (2-2X-190-3X)	192	306	12039	3.4	443.3
Miller, Chas. F., Greencastle, Pa. (42-2X- 1-3X)	43	300	11492	3.7	420.4
Pellissier, F. F., Whittier, Calif. (9-2X-44-3X)	56	281	12784	3.9	495.1
Pennsylvania State University, University Park, Pa. (18-2X-12-3X)	30	313	14385	4.3	613.7
Taylor, Robert, Whitney Point, N.Y. (27-2X- 1-3X)	28	290	9691	3.7	360.1
University of Arizona, Tucson, Ariz. (9-2X- 8-3X)	17	303	11867	3.7	444.8
Whitaker State Home, Pryor, Okla. (28-2X- 1-3X)	31	260	8611	3.4	300.8

SILVER MEDAL TYPE SIRES

Name of Bull and Owner	Daus. Fresh or 3 Yrs. Old	% Daus. Classified	Avg. Score	Required Score
CRESTON GRAND MASTER 967010 (VG) Maryland Artificial Breeding Co-op., Inc., College Park, Md.	43	79	82.0	81.0
GENERAL ORMSBY FOBES BOB 1112077 (VG) Henry Van Driest, Cedar Grove, Wis.	18	83	81.0	81.0
IMPERIAL MAN-O-WAR 1028664 (VG) Lee Barney & Roy Phipps & Son, Elkhorn, Wis.	51	77	81.4	81.0
MAPLEBEND DEAN KING POSCH 1099477 Southeastern Pennsylvania Artificial Breeding Co-op., Lancaster Pa.	32	88	81.3	81.0
ORMSBY TIDY DIRECT 745204 William M. Curtis, Mauston, Wis.	23	55	83.3	82.0
PABST COMRO JESS 1070198 (VG) Tri-State Breeders Co-op., Westby, Wis.	26	68	81.5	81.0
RAVENGLEN TRIUNE PRINCE 1050848 (EX) Robert L. Hunter, Antioch, Ill.	24	92	81.0	81.0
REDFIELD KING JOHANNA FOBES 988958 (EX) Redfield State Hospital & School, Redfield, S. Dak.	51	78	81.0	81.0
WB MASTERPIECE ORMSBY 1080157 (VG) Elmer Krull, Lakemills, Wis.	21	95	82.0	81.0

SILVER MEDAL PRODUCTION SIRES

Name of Bull and Owner	No. Pairs	Daus. Avg. Milk	Daus. % Avg.	Daus. Avg. Fat	Dams Avg. Fat	Daus. Avg. Required
CARNATION HOLWYN PROGRESSOR 1054496 (GP) Northern Ohio Breeders Co-op. Assn., Inc. & United Breeders, Inc., Tiffin, Ohio	15	14729	3.86	569	530	520
THONYMA MAUDLENE PAT 1016315 (VG) Kansas State College, Manhattan, Kans.	10	16198	3.98	645	643	570
WINTERTHUR ZEUS BURKE CHAMPION 1024856 (GP) Leslie C. King, Clarksburg, Md.	10	15902	3.66	582	570	540

GOLD MEDAL SIRES

CRESTON GRAND MASTER 967010 (VG)
Maryland Artificial Breeding Co-op., Inc.
College Park, Md.

CARNATION HOLWYN PROGRESSOR 1054496 (GP)
Northern Ohio Breeders Co-op. Assn., Inc.
United Breeders, Inc., Tiffin, Ohio

IMPERIAL MAN-O-WAR 1028664 (VG)
Lee Barney & Roy Phipps & Son,
Elkhorn, Wis.

ORMSBY TIDY DIRECT 745204
William M. Curtis, Mauston, Wis.

REDFIELD KING JOHANNA FOBES 988958 (EX)
Redfield State Hospital & School,
Redfield, S. Dak.

WINTERTHUR ZEUS BURKE CHAMPION 1024856 (GP)
Leslie C. King, Clarksburg, Md.

HERD CLASSIFICATION

Classification summaries are reported on 111 herds. The Herd Classification rules require cancellation of certificates of registry of animals classified "Poor". The owner is accorded the privilege of surrendering other certificates for cancellation if he wishes. Such animals are not included in the published summary.

Owner	EX	VG	GP	G	F	TOTAL
Abbey of Gethsemani, Inc., Trappist, Ky.	0	3	17	14	6	40
Baker, Levi & Gerald, Eagle, Wis.	0	6	1	5	0	12
Barney, Lee & Roy Phipps, Elkhorn, Wis.	1	18	27	13	1	60
Barthel, W. L., Salem, Wis.	1	9	23	7	0	40
Bayley, Wallace E., Waterford, Wis.	0	1	9	12	3	25
Belk, Raymond A., Elkhorn, Wis.	1	2	9	17	6	35
Berg, Elemer F., Brownsville, Wis.	3	18	14	4	0	39
Bo-Cann Farms, Fall River, Wis.	0	11	25	21	5	62

HERD CLASSIFICATION (Con't.)

Owner	EX	VG	GP	G	F	TOTAL
Booth, Lester & Donald, Cuba City, Wis.	0	4	11	3	3	21
Buss, Clarence G., Belmont, Wis.	0	2	5	8	2	17
Buss., Mrs. Edith M., Belmont, Wis.	1	5	8	10	3	27
Cairns, Frank E., Mazomanie, Wis.	0	2	5	10	0	17
Causey, George F., Wakefield, R. I.	0	4	15	7	0	26
Clark & Carr, Mukwonago, Wis.	1	8	16	8	0	33
Clarke, Edith, Columbus, Minn.	0	10	14	16	1	41
Clausen Bros., Kenosha, Wis.	0	2	17	23	3	45
Cooper, Maurice E., De Forest, Wis.	0	2	9	10	0	21
De Long, Charles E., Mexico, N. Y.	0	3	12	9	2	26
De Long, Earl V., Mexico, N. Y.	0	3	8	10	0	21
De Long, Hadwen V., Mexico, N. Y.	0	1	6	5	2	14
De Long, John W., Mexico, N. Y.	0	4	9	8	2	23
DeSotel, G. J., Dows, Iowa	0	2	10	13	5	30
Eastern Central Breeders Assn. Co-op.; Waupun, Wis.	0	8	6	1	0	15
Eastwood, Ralph E., Woodford, Wis.	0	9	17	8	0	34
Eggers, Hugh, Norwolk, Iowa	0	1	2	4	2	9
Eggink, Herman, Sibley, Iowa	0	1	7	7	2	17
Ellis & Smith, Greene, Iowa	0	2	9	9	2	22
Elmer, H. O., Monticello, Wis.	5	22	14	0	0	41
Ford, Oliver T., Three Springs, Pa.	0	8	10	8	4	28
Frederick & Gaumitz, Fall River, Wis.	0	1	9	13	2	25
Frisbie, D. Bruce, Juneau, Wis.	0	4	12	5	1	22
Fullmer, Leverne, Victor, Iowa	0	3	1	5	0	9
Garnier, Louis, Maynard, Iowa	0	0	3	2	1	6
Gerlach, Arthur, St. Ansgar, Iowa	0	4	12	7	1	24
Giles Bros., West Des Moines, Iowa	1	2	14	9	3	29
Graceland College Farm, Lamoni, Iowa	0	0	2	2	2	6
Haberman, Walter, Brodhead, Wis.	0	3	17	10	0	30
Hayes, Donna, Oconomowoc, Wis.	1	0	0	0	0	1
Henderson, W. T., Paullina, Iowa	0	7	6	4	1	18
Henning, L. A., Oconomowoc, Wis.	0	7	9	6	0	22
Hibschman, Leonard, Syracuse, Ind.	2	11	20	13	0	46
Iaman, Melvin C., Humboldt, Iowa	0	0	3	5	11	19
Iowa A. Wittenmyer Home, Davenport, Iowa	0	1	4	10	8	23
Iowa State Penitentiary, Ft. Madison, Iowa	0	5	20	39	8	72
Jensen Bros., Exira, Iowa	0	3	6	3	0	12
Johnson, A. J., Don Rehder & Eastern Iowa Artificial Breeding Assn., Inc., Cedar Rapids, Iowa	0	1	0	0	0	1
Johnson, Myron A., Boone, Iowa	0	4	13	13	0	30
Kemp, John S., Alden, Iowa	0	2	9	10	1	22
Kerr, K. J., Postville, Iowa	0	2	19	5	0	26
Kessler, J. T., Oskaloosa, Iowa	0	2	4	6	1	13
Kroskob, William, Ft. Morgan, Colo.	0	1	8	14	0	23
Kyle, W. D., Jr., Oconomowoc, Wis.	1	21	30	4	0	56
Liberty Home Farm, Lamoni, Iowa	0	0	5	10	5	20
Lieser, Dewey W., East Hampton, Conn.	0	0	4	8	4	16
Lucey, Chester D., Janesville, Wis.	0	4	8	8	0	20
Lucey, Richard, Janesville, Wis.	0	0	12	6	0	18
Ludwig, Clarence, Breda, Iowa	0	6	9	6	1	22
Lussman, Wilbert, Arcadia, Iowa	0	0	4	11	3	18
ManCryCo Farms, Manning, Iowa	2	17	44	21	1	85
Mayhew, Nancy F., West Bend, Wis.	0	0	8	7	0	15
McAlpin, Willis A., Villisca, Iowa	0	4	16	18	0	38
McDonald, H. Dean, & Sons, Gowrie, Iowa	0	2	7	8	2	19
McKenzie, Burt, Hollandale, Wis.	0	7	16	5	0	28
Meyer, W. B., & Son, Elkhorn, Wis.	0	2	12	16	0	30
Miller, C. H. & Morris, Clarion, Iowa	0	6	14	3	0	23
Miller, Glenn V., East Troy, Wis.	0	1	7	11	1	20
Miller, Leroy, Clarion, Iowa	0	1	6	7	1	15
Myron Stratton Home, The, Colorado Springs, Colo.	1	6	18	6	0	31
Oelerich, Earl H., Dixon, Iowa	0	3	4	11	2	20
Olson, Norman R., Estherville, Iowa	1	1	9	11	2	24
Pape, Joseph M. A. & V. A., Sharon, Wis.	1	22	36	35	3	97
Pennsylvania State University, University Park, Pa.	3	10	23	7	0	43
Peterson, A. C., & Son, Ionia, Iowa	0	5	5	6	2	18
Peterson, Paul H., Somers, Iowa	0	1	3	7	1	12
Peterson, Percy A., & Sons, Callender, Iowa	0	3	13	7	1	24
Peterson, Raymond L., Blue Mounds, Wis.	0	0	6	10	1	17
Phillips, Paul H., Middleton, Wis.	0	5	20	1	0	26
Pitts, L. D., Argyle, Wis.	0	2	8	4	1	15
Porges, Dr. Otto, Kenosha, Wis.	0	3	15	4	0	22
Rehder, Donald, Gladbrook, Iowa	1	8	12	6	0	27
Richter, Henry, Union Grove, Wis.	0	5	18	7	0	30
Riekens, Emery, Wellsburg, Iowa	0	2	12	7	3	24
Roche, John F., Rio, Wis.	0	3	11	7	1	22
Rock County Hospital & Home, Janesville, Wis.	0	11	34	23	1	69
Rockcrest Farms, Elkader, Iowa	2	16	18	9	0	45
Roehl Bros., Edgerton, Wis.	0	3	11	8	0	22
Saathoff & Rose, Dike, Iowa	0	2	5	6	5	18
Sander, Ruth Ellen, Donnellson, Iowa	0	0	1	0	0	1
Seefeldt, Gerhard W., Theresa, Wis.	0	2	9	8	2	21
Sherman, Roger F., Wilmot, Wis.	0	1	13	9	1	24
Simmons, K. B., Waukon, Iowa	0	1	5	8	2	16
Smith, Howard W., Maynard, Iowa	0	0	7	6	1	14
Spanton, William, & Sons, Clinton, Wis.	0	11	17	8	0	36
Spies & Lein, Graettinger, Iowa	3	7	15	7	1	33
State Sanatorium, Oakdale, Iowa	0	3	19	44	10	76
Stauffacher, Arthur H., Monroe, Wis.	1	9	13	6	1	30
Swartzendruber, E. L., & Son, Wellman, Iowa	0	0	9	10	1	20
Taylor, Ottis, Delta, Iowa	0	0	9	12	7	28
Thompson, E. Beeler, Corryton, Tenn.	0	1	13	7	2	23
Timm, W. G., Monroe, Wis.	1	11	12	3	1	28
Tweedy Holstein Farms, Mt. Pleasant, Iowa	0	3	11	8	0	22
University of Nevada, Reno, Nev.	3	15	14	0	0	32
Vande Garde, George, Hull, Iowa	0	0	5	6	3	14
Waldo & Kirchner, Kenosha, Wis.	1	2	11	8	1	23
Walworth County Hospital Farm, Elkhorn, Wis.	3	13	40	22	0	78
Wetherbee, John E., Marshalltown, Iowa	0	5	5	3	2	15
Weidman, George J., & Son, Cedarburg, Wis.	2	10	7	2	0	21
Weiner, Arthur H., Columbus, Wis.	0	2	13	9	0	24
Whittemore, Harris III, Middlebury, Conn.	0	4	19	22	5	50
Wood, Roy, Ionia, Iowa	0	0	7	11	5	23
Zarcher, Clarence, Farmersburg, Iowa	0	2	10	13	4	29

PROGRESSIVE BREEDERS' REGISTRY

Name and Address	No. Years	Animals Registered	No. Freshened	Bred by Owner	Cows R. T.	Cl.	Milk	Avg. Prod	Classif. Score
Ionia State Hospital, Ionia, Mich.	17	72	45	45	40	3X	16355	580.7	81.7
Leonard Seybold, Forest Junction, Wis.	5	48	30	30	30	3X	12332	482.9	84.5
A. J. Betz & Son, Kankakee, Ill.	2	46	31	26	30	2X	12914	467.7	82.9
C. L. Davis, Pittsford, Maine	1	41	34	22	24	2X	13710	538.4	82.9

Whether they're worn by sires or soldiers . . .
It pays to KNOW ABOUT MEDALS

When you see a medal on the blouse of a soldier, you know he is no ordinary soldier.

Battlefield medals, achievement medals . . . even marksmanship medals indicate that the soldier wearing them has proved his courage and ability. Sires have medals too. While they don't jingle, they're not easy to attain and like soldier medals, they mean that the wearer so honored has proved to be outstanding.

Holstein breeders anxious to make their certificates of registry mean more know that the silver medal for production means a sire's daughters have produced an average of 40 lbs. butterfat (M.E.) above their expectancy, which is the point midway between the production of their dams and breed average (430 lbs.). There must be 10 pairs of daughters and dams and the daughters must have a total of 15 records between them. Daughters must average at least 430 lbs. fat, 3.4% test.

Certificates of registry for Holsteins whose sires have won the silver medal for production do mean more.

THE HOLSTEIN-FRIESIAN ASSOCIATION OF AMERICA

BRATTLEBORO, VERMONT

This is a series of advertisements created to call your attention to reasons why "making the certificate of registry mean more" is good business for you and your fellow-breeders. You are urged to take advantage of herd improvement opportunities offered by your Association in order that progress in development of your breed may continue.

THE COE EMENS DISPERSAL

Catalog Summary

31 Females 2y & over (8 calves under 3m sold with dam)	**$18,905**	**$609.84**
5 Bred Yearlings	**2,395**	**479.00**
8 Open Yearlings	**3,345**	**418.13**
9 Heifer Calves over 3m	**2,800**	**317.78**
6 Bulls over 3m	**2,695**	**449.17**
59 head	**$32,020**	**$542.71**

The report on one of the year's top dispersal sales has just been received from Coe Emens of Mason, Michigan, whose Maytag and Burke-bred herd was dispersed on April 1, 1955 for a general average of $542. Four head brought $1000 or more with a top of $1300 for the 5-year-old cow, Coemens Dean Dictator Holly, one of 20 head purchased by Dr. George R. Clinton of Mason, Michigan for a total of $12,830. Three sisters to "Holly" brought $1000, $750 and $560 respectively, Dr. Clinton taking one of them, and the others going to Gilson R. Pearsall of Mason, Mich., and Jerry Jorgensen, Webberville, Mich. Wilmer Hegenaur, Frankenmuth, Mich. paid $1150 for a top 2-year-old Coemens Ormsby Dictator Til. Dr. Clinton's draft included two of the herd sire, Pabst Fobes Rowayne, 4-year-old son of Pabst Sir Regal Fobes, and Coemens Pabst Regal Pluto.

The buyers and animals selling for $400 and over were as follows:

George R. Clinton, M. D., Mason, Mich.
Coemens Dean Dictator Holly (9-49) $1300
Earlwynn Regal Pabst Gwen (1-51) 1000
Bonnie Clinton View Pluto (1-52) 975
(M) Pabst Fobes Rowayne (9-51) 775
Rinkland Dewdrop Pluto Opal (11-48) 750
Coemens Dean Dictator Reah (7-49) 750
Coemens Sir Regal Jeanette (6-53) 685
Coemens Modest Rebecca Fern (9-50) 675
Coemens Burke Dictator Star (10-52) 625
(M) Coemens Pabst Regal Pluto (10-53) 600
Coemens Ormsby Fobes Rebecca (7-52) 600
Alfalfadale Redona Lass (2-53) 600
Coemens Roburke Joyette (11-54) 500
Coemens Sir Regal Jo (9-53) 450
Coemens Pabst Regal Molly (11-53 Twin) 435
Coemens Pabst Regal Polly (11-53 Twin) 435
(M) Coemens Pabst Regal Jon (9-54) 425
Coemens Pabst Regal Joy (1-54) 425
Coemens Pabst Regal Walker (2-53) 425
Alfalfadale Gloria (11-52) 400

Wilmer Hegenaur, Frankenmuth, Mich.
Coemens Ormsby Dictator Til (10-52) 1150

Gilson R. Pearsall, Mason, Mich.
Coemens Dean Dictator Joan (7-49) 1000

L. D. Wheeler, Fremont, O.
Ortho Korndyke Paula (9-51) 625
Coemens Ormsby Fobes Modest (11-51) 550

Dorn K. & David D. Diehl, Dansville, Mich.
Coemens Royal Ormsby Dolly (12-51) 610
Maplecrest Fobes Segis Bold (3-47) 410

Francis G. Larson, Ionia, Mich.
Coemens Dictator Helen Jean (3-46) 600

Robert Wolverton, Ionia, Mich.
Coemens Ormsby Fobes Joyce (10-51) 600
Coemens Pabst Regal Jeanella (3-54) 525
Coemens Pabst Regal Walkette (2-54) 515
Rayulmn Burke Breeze Insgar (7-50) 450
Coemens Pabst Regal Elaine (3-54) 400

C. Curling, Laurence, Mich.
Ravulmn Burke Joyous (7-52) 575
Rayulmn Esquire Grace (3-53) 525
Rayulmn Erindale Aaggie (4-53) 500

Harry Pickett, Allegan, Mich.
Maryemens Regal Paulette (1-53) 575

Jerry Jorgensen, Webberville, Mich. (3)
Coemens Dean Dictator Ella (9-49) 560
Coemens Aspirant Ormsby Jeanie (1-51) 500

Verne Juengel, Munith, Mich. (2)
Coemens Pabst Regal Folly (4-54) 500

Ronald Cook, Marshall, Mich.
Coemans Regal Ormsby Walker (2-53) 460

Gilbert E. Orr, Fowlerville, Mich. (2)
Coemens Sir Regal Josie (9-53) 425

Ralph O. Cook, Marshall, Mich.
(M) Coemens Dunloggin Regal (2-54) 410

Ralph Piepkow, Springport, Mich.
Maytag Fobes Sunnyside Ellen (5-47) 410

Other buyers were: Gerrit Meekhof, Grandville; Bruce Leonard, Brooklyn; Gordon R. Fuerstenan, Richmond; James Myall, Jr., Mason; Gary Caltrider, Mason; Charles J. Davis, Onondaga; Royal Griffes, Perry; Robert Eckhardt; Kalkaska; Corliss E. Sehlicker, Laingsburg; Laurence D. Woodworth, Charlotte; Donald Brennan, Mason; Wilbert J. Rasmussen, Edmore; LaVern Burley, Eaton Rapids; Alvin Bauman, Howell; Glennard C. Bexter, Charlotte, Mich.

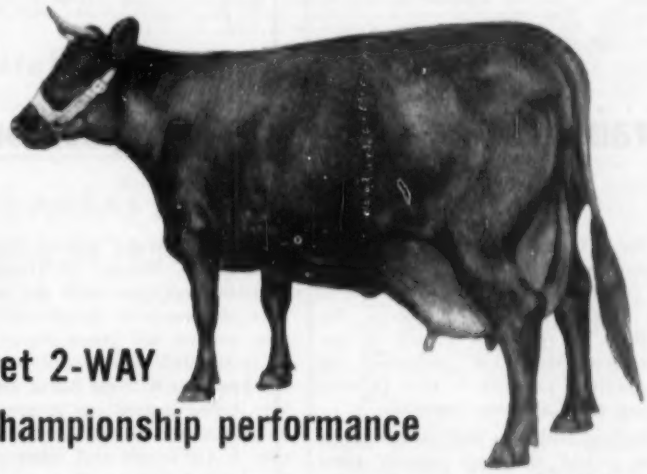

get 2-WAY championship performance

Like Lilydale Marta*, Champion Milking Shorthorn, all classes, in *both* milk and butter fat, Johnson & Johnson Rapid-Flo Fibre Bonded Filter Disks give you top performance two ways: 1. In safer milk filtration, 2. A reliable Rapid-Flo Check-up.

Reliability and safe filtration are engineered into Rapid-Flo Fibre Bonded Filter Disks—a fact recognized by producers from Coast to Coast who prefer Rapid-Flo to any other brand.

You'll benefit in better quality milk and cream by using genuine Champion Rapid-Flo Filter Disks and Rapid-Flo Check-up.

*Lilydale Marta is owned by Lilydale Farm, Springfield, Mo., whose owners, Dr. J. L. Johnston and Sam Beadleston have been continuous users of Rapid-Flo for many years.

Improve milk quality—cut costs with the RAPID-FLO check-up for mastitis and sediment

A simple daily procedure endorsed by sanitarians and health authorities that can help prevent loss of milk and cows.

1. After filtering each can of milk (10 gallons or less) the used filter disk is carefully removed from the strainer and placed on a cardboard to dry.

2. The sediment you note on the dry, used filter will indicate precautionary steps necessary to secure clean milk.

Filter Products Division

Johnson & Johnson

4949 West 65th Street, Chicago 38, Illinois

Copyright 1955, Johnson & Johnson, Chicago

DUSTY JO WINS ADDED HONORS
At the Grand National, Rocky Hill Mont Burke Dusty Jo, four times All-American, added another to her long string of grand championships. The picture shows her with her owner, Dr. Harold Schmidt, at the halter. Holstein Queen Mrs. John Wackerman presents a trophy; Jim Pogue, breeder of Dusty Jo, and donor of the wreath of flowers, is at the left, with Judge Joe Eves in the center.

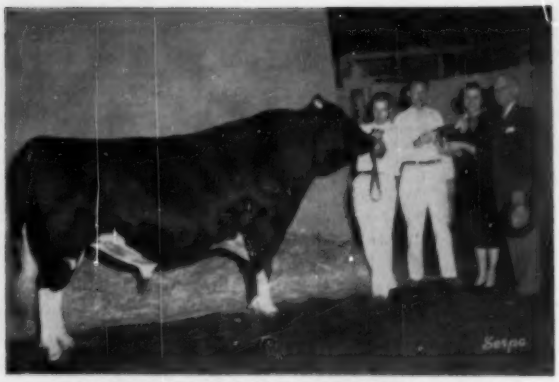

IDEAL BURKE ELSIE LEADER AND FRIENDS
Another repeat champion headed the male section at the Grand National. At the lead strap is Bill Tupo, Arlinda herdsman; Wallace Lindskoog, owner, receiving trophy from Holstein Queen, Mrs. John Wackerman, with Judge Joe Eves standing paternally by.

Grand National Livestock Exposition

By ROBERT E. STRICKLER, Fieldman

One Hundred and Ten animals shown by 17 exhibitors were placed by Joe P. Eves on November 2nd at the Grand National Livestock Exposition in the Cow Palace at San Francisco. Mr. Eves performed an outstanding job and is very popular among the California breeders.

Starting with the bull classes Judge Eves picked the very smooth Ideal Burke Elsie Leader, a four year old bull owned by Wallace Lindskoog, as his Grand Champion. The Junior Champion went to the Sr. Calf, Arlinda Elsie Trumpeter, owned by Lindskoog and sired by the Senior and Grand Champion bull. Reserve Grand went to the 2nd prize aged bull Sutten Oaks Vrouka Rett, a very outstanding bull owned by Melvin George. Glory in the female classes went to the several times All-American "Dusty Jo" as she placed Grand Champion over her 3 year old daughter which placed Reserve Grand Champion and also stood first in the udder class. These two animals are owned by Dr. Harold Schmidt.

Junior Champion female went to Verboon Burke Beatrice, a very smooth and outstanding Senior Yearling owned by John Verboon.

In the individual and group classes Schmidt took 10 blue ribbons, Lindskoog 5, Kidd Bros. 2, Verboon 1 and Borror 1.

Kidd Bros. won both the Premier Breeder and Premier Exhibitor awards. Highlights of the day were the crowning of the Holstein Queen, Mrs. John Wackerman of Orland, California, by Professor Harvey Vollrath, Livestock Specialist, University of Hawaii.

Other highlights were the presentation of awards to the Grand Champion cow by Mr. James Pogue, owner of Rocky Hill Farms and breeder of the Rocky Hill Mont Burke Dusty Jo. Mr. Pogue indeed left a great mark on the improvement of the Holstein cow in California and other parts of the United States.

Following are the top awards:

Junior Bull Calves (8)
1. Lavacres Var Ray 1247196, Harold J. Schmidt, Modesto; 2. Kidd Farms Successor Jet 1253278, Kidd Farms, Modesto; 3. Dixonic Var Rett Hallelujah 1248656, Dixonic Farm, Dixon; 4. Kidd Farms Laddie Acme 1253277, Kidd Farms; 5. Verboon Jo-Jo 1255448, John Verboon, Hanford; 6. Verboon Burke Sir Wayne 1255447, John Verboon.

Senior Bull Calves (9)
1. Arlinda Elsie Trumpeter 1253545, Wallace N. Lindskoog, Turlock; 2. Lavacres Magnus 1244012, Harold J. Schmidt; 3. Dixonic Var Rett Gem 1237752, Dixonic Farms; 4. Verboon Burke Milton 1251240, John Verboon; 5. Verboon Var Pal 1241724, John Verboon; 6. Kidd Farms Laddie Beau 1244505, Kidd Farms.

Junior Yearling Bulls (8)
1. Arlinda Elsie Juliette 1226646, Wallace Lindskoog; 2. Verboon Burke Prince 1227744, John Verboon; 3. Kidd Farms Laddie Midnight 1226742, Kidd Farms; 4. Arlinda Elsie Jerry 1226647, Wallace N. Lindskoog; 5. Kidd Farms Laddie Crescent 1226743, Kidd Farms; 6. Edjoben Della Buddy, Edjoben Farms, Clovis.

Senior Yearling Bulls
1. Kidd Farms Successor Duke 1223191, Kidd Farms.

2-Year-Old Bulls
1. Kidd Farms Laddie Design 1195966, Kidd Farms; 2. Stevinson Carnation Zalxo 1192670, Bernard Souza, Stevinson.

3-Year-Old Bulls
1. Ideal Burke Elsie Leader 1150470, Wallace N. Lindskoog; 2. Sutten Oaks Vrouka Rett 1139386, Dixonic Farm; 3. Kidd Farms Ormsby Successor 1078259, Kidd Farms.

Senior and Grand Champion Bull
Ideal Burke Elsie Leader 1150470, Wallace N. Lindskoog, Turlock.

Reserve Grand Champion Bull
Sutten Oaks Vrouka Rett 1139386, Dixonic Farm, Dixon.

Junior Champion Bull
Arlinda Elsie Trumpeter 1253545, Wallace N. Lindskoog, Turlock.

Junior Heifer Calves (8)
1. Lavacres Var Denla, Harold J. Schmidt; 2. Kidd Farms Laddie Clover 4020667, Kidd Farms; 3. Rolinda Top Future Hope 4060366, J. C. Andresen, Fresno; 4. Kidd Farms Laddie New Year 4020666, David Kidd, Modesto; 5. Verboon Ardee Echo 4017189, John Verboon; 6. Dixonic Var Rett Leigh 3985721, Dixonic Farm.

Senior Heifer Calves (12)
1. Edjoben Gem Della Nola, Edjoben Farms; 2. Dixonic Var Rett Wonder 3902973, Dixonic Farms; 3. Arlinda Elsie Diane 4022406, Wallace N. Lindskoog; 4. Kidd Farms Supreme Clara 4015661, Kidd Farms; 5. Rolinda Historian Ann 4055985, J. C. Andresen; 6. Verboon Burke Lida 3936031, John Verboon.

Junior Yearling Heifers (10)
1. Lavacres S D J Marka 3851167, Gary Schmidt; 2. Kidd Farms Successor Wendy 3824814, Kidd Farms; 3. Kidd Farms Successor Judity 3824816, Kidd Farms; 4. Edjoben Gem Della Lindy, Edjoben Farms; 5. Arlinda Elsie Dawn 3827015, Wallace N. Lindskoog; 6. Edjoben Della Gem Candy, Edjoben Farms.

Senior Yearling Heifers (12)
1. Verboon Burke Beatrice 3832319, John Verboon; 2. Kidd Farms Laddie Venus 3775623; 3. Lavacres Dusty Jo Rhonda, Harold J. Schmidt; 4. Lavacres Dusty Jo Promise, Harold J. Schmidt; 5. Arlinda Elsie Ginie 3825626, Wallace N. Lindskoog; 6. Arlinda Elsie Minerva 3846709, Wallace N. Lindskoog.

2-Year-Old Heifers (12)
1. Sequoia Jo Jo Eva, Mark Borror, Springville; 2. Kidd Farms Supreme Estelle 3634257, Kidd Farms; 3. Verboon Segis Waynette 3706076, John Verboon; 4. Lavacres Var Socks, Harold J. Schmidt; 5. Lavacres Della Josephine, Harold J. Schmidt; 6. Arlinda Elsie Morning, Wallace Lindskoog.

3-Year-Old Cows
1. Lavacres Della Dusty Jo 3399994, Harold J. Schmidt; 2. Kidd Farms Repeat Princess 3468053, Kidd Farms; 3. Arlinda Dusty Jo Expectation 3572091, Wallace N. Lindskoog; 4. Kidd Farms Royal Bette 3481687, David Kidd; 5. Sutten Oaks Sexton Milvir 3399845, John Verboon; 6. Stevinson Carnation Nellie 3532989, Bernard Souza.

4-Year-Old Cows (7)
1. Lavacres Della Peggy 3276942, Harold J. Schmidt; 2. Arlinda Dinah Burke Marilyn 3411907, Wallace N. Lindskoog; 3. Manlyn Hallrose Panny 3292392, John Verboon; 4. Sutten Oaks Proud Midnight 3297775, Robert W. McClelland, Dixon; 5. Sutten Oaks Var

(Please turn to page 126)

CARLINS HILLTOP LAD SHOW GIRL (VG)

ONE OF OUR ← SHOW STRING

She was first aged cow at the 1955 Kansas State Fair, second at Kansas Free Fair, Memphis and Little Rock and 5th at Dallas. She was 1st 4-yr. old at Memphis in 1954.

She is one of our daughters of Willow Springs Prince Lad, SMP sire.

At the Pan-American sale at Dallas we purchased a quarter interest in Lakefield Fond Hope, the 767-lb. son of Spring Farm Fond Hope. "Showgirl" is one of the cows that we will breed to the Fond Hope son artificially.

Special for $300 — the only bull calf we have for sale, born last June. His sire is Hickory Creek Maestro — (son of H. C. Trademark from a daughter of W. S. Crescent Prince and the EX. Athlone Admiral Grace); his dam is a VG daughter of Pebble Beach Chieftain R. A. with 640 F. on 2X.

This calf is guaranteed in every way, write for pedigree.

Hilltop Holstein Farm

J. W. CARLIN SMOLAN, KANSAS

WHITE FARM TIDY TYPESETTER

OUR ALL-KANSAS 2-Yr. ← OLD BULL of 1954

He is a son of Tidy Burke Hazelwooder, just recently proven, with a 40-lb. increase, (son of the EX. Weber Burke Hazelwooder from the same dam as the Dawdy bull calf, "Stepstone," that soid for $4100 in the last Blue Ribbon sale). His own dam is a VG 600-lb. 2X granddaughter of the old EX-GM, Rock River Heng. Al.

OUR JUNIOR HERD SIRE —

Tidy Burke Admiral is by the same sire as "Stepstone" and his dam is none other than the famous Raven Burke Elsie, (EX). Elsie has two Excellent sons, one of them again nominted for All-American this year.

Young bulls with this combination of breeding for record 2X dams.

● [WHITE FARMS] ●

J. M. WHITE Rt. 8 EUGENE R. SMITH

TOPEKA, KANSAS

— 1955 NEARS ITS CLOSE —

a brief resume of a few accomplishments and events of the year now ending.

— Collins Farm Gerben Lass passes the 150,000-lb. mark.

— Collins Farm Colony Jean goes over 100,000-lbs.

— Collins Farm Frosty Judy finishes with 629 F., 16,790 M. 311d 2X (SA) 3y2m, (a granddaughter of C. F. Colony Jean).

— Weber Clover Burke Frosty, former herd sire developed and proven here, received SMP award.

— The offspring of Wis Forward Mooie, our son of Wis Ideal, began arriving; a number of his sons and daughters are on hand and we are well pleased with them.

Sons of Pabst Double Roamer, Collins Farm Burke Roamer and Wis Forward Mooie are available.

Harvey Bechtelheimer

SABETHA KANSAS

Acc. - Vacc. HIR Classified

Progressive Breeder

Award Three Years

REED BULL SALES

Ernest Reed & Son, Lyons, Kansas have placed four of their most promising bull calves recently, two of these sons of Ormsby Burke Pontiac Mose, Reserve All-American senior yearling bull of 1954 and two sons of the VG Thonyma Master Skyrocket, son of their "Lilac" cow. Three of these calves went into Missouri and one to New Jersey.

Prof. A. C. Ragsdale and two of his staff from the University of Missouri came to Lyons and selected one of the Mose sons. The dam is a daughter of Maytag Ormsby Fobes 14th, (GM), she was classified VG (85) as a 2-yr-old and has just finished with 546 F., 4.5%, 2X, 305ds., 2y4m. The dam's dam by "Remus", (another son of "Lilac" that is SMP and increased 609-lb. dams to 701,) has 730 fat; the next dam, Mt. Joseph Princess, VG, with 4,975 fat lifetime.

Albert Schabbing, Cape Girardeau, Mo., purchased the other Mose son, the dam an inbred MOF 14th daughter, VG at 2 years, with 546 fat, 4%, 2X, 2y4m; next dam, 604 fat, 4.4% from their Vera cow with 120,000 milk. "Mose" was first 2-year-old at the Waterloo show this year, is a son of the VG-GM Wis Burke Ideal from the Excellent, Posch Ormsby Johanna Bess with 4,682 fat in 8 lactations.

The Skyrocket sons are both from 800-lb. dams. Percy W. Farrar, also of Cape Girardeau, Mo., was the purchaser of one from the cow pictured here, Maytag Ormsby Etta Bell, VG. The only cow in the Thonyma herd not bred by the Reeds, she is a daughter of the GM Maytag Ormsby 4th and is out of a daughter of the GM MOF. She comes from the Eden family, fifth generation from Bess Ormsby Fobes Eden; this family has figured prominently in the Maytag herd, the Newman herd in Indiana and the Walters herd in Iowa. The records of

(Please turn to page 128)

Promise, John Verboon; 6. Arlinda Dinah Burke Audrey 3411908, Wallace N. Lindskoog.

5-Year-Old Cows or Over (9)

1. Rocky Hill Mont Burke Dusty Jo 2354013, Harold J. Schmidt; 2. Sutten Oaks Proud Wayne 3189129, John Verboon; 3. Sutten Oaks Var Lucinda 265-1502, Harold J. Schmidt; 4. Hedegard Milady 2974569, Wallace N. Lindskoog; 5. Ormsby Cornucopia Libby 3032267, Bernard Souza; 6. Starksford Ormsby Segis Ellen 3173197, J. C. Andresen.

Best Udder (12)

1. Lavacres Della Dusty Jo. 3399994, Harold J. Schmidt; 2. Sutten Oaks Proud Wayne 3189129, John Verboon; 3. Lavacres Della Peggy 3276942, Harold J. Schmidt; 4. Sutten Oaks Proud Midnight 3297775, Robert McClelland; 5. Arlinda Elsie Morning, Wallace N. Lindskoog; 6. Arlinda Dinah Burke Marilyn 3411907, Wallace N. Lindskoog.

Senior and Grand Champion Female

Rocky Hill Mont Burke Dusty Jo 23-54013, Harold J. Schmidt, Modesto.

Reserve Grand Champion Female

Lavacres Della Dusty Jo 3399994, Harold J. Schmidt.

Junior Champion Female

Verboon Burke Beatrice 3832319, John Verboon.

Junior Get of Sire (8)

1. Junior Get of Ideal Burke Elsie Leader 1150470, Wallace N. Lindskoog, 2. Junior Get of Edjoben Gem Sir Della, Edjoben Farms; 3. Junior Get of Kidd Farms Ormsby Successor 1078259, Kidd Farms; 4. Junior Get of Kidd Farms Senator Laddie 1132426, Kidd Farms; 5. Junior Get of Sutten Oaks Vrouka Rett 1139386, Dixonic Farm; 6. Junior Get of Burke Segis Los Robles 112-3889, John Verboon.

Get of Sire (7)

1. Get of Dunloggin Strathvar 879145, Harold J. Schmidt; 2. Get of Ideal Burke Elsie Leader 1150470, Wallace Lindskoog; 3. Get of Burke Segis Los Robles 1123889, John Verboon; 4. Get of Kidd Farms Diana Royal 1032160, Kidd Farms; 5. Get of Kidd Farms Senator Laddie, Kidd Farms; 6. Get of Sutten Oaks Vrouka Rett 1139386, Dixonic Farms.

Produce of Dam (8)

1. Produce of Arlinda Gerben Virginia 2928864, Wallace N. Lindskoog; 2. Produce of Kidd Farms Duke Anna 2927746, Kidd Farms; 3. Produce of Ormsby Cornucopia Libby 3032267, Bernard Souza; 4. Produce of Circle L. Marvella 2693247, Kidd Farms; 5. Produce of Sutten Oaks Proud Wayne 3189129, John Verboon; 6. Produce of Kidd Farms Ormsby May 2927754, John Kidd.

Dairy Herd

1. Harold J. Schmidt, 2. John Verboon, 3. Wallace N. Lindskoog, 4. Kidd Farms, 5. Bernard Souza.

Best 3 Females (7)

1. Harold J. Schmidt, 2. Wallace N. Lindskoog, 3. Kidd Farms, 4. John Verboon, 5. Edjoben Farms, 6. Dixonic Farm.

Premier Breeder

Kidd Farms.

Premier Exhibitor

Kidd Farms.

Mid-Atlantic Farm Show

Atlantic City was the scene of the 2nd Annual Mid-Atlantic Fair, held November 2 to 5 inclusive. This show seems to hold very interesting possibilities. Started last year with exhibits limited to state herds from New Jersey, Maryland and Delaware, we understand there is considerable sentiment for expanding it into a free-for-all competitive show next year. The sponsorship is good. Holstein breeder Tom Benton served this year as superintendent of the Cattle Department.

At this year's show, 42 Holsteins were on hand from 20 exhibitors for the appraisal of Judge Geo. E. Taylor. Delaware breeders found they were unable to assemble a state herd in time, so New Jersey breeders brought in two groups—27 head— and Maryland expanded to 15 head.

As the accompanying picture shows, the grand champion female is of a quality to command attention in any show. She is the winning 2-year-old heifer, Modelyne Carol Aristocrat bred and shown by J. Irving Stryker, Neshanic, N. J. She is a daughter of Modelyne Roamer Aristocrat, homebred son of Pabst Roamer.

Grand champion male was Ovation Har-Land Manor Skokie 1213829, a senior yearling exhibited by Roscoe Harbaugh Jr., LeGore, Md. He is a son of Skokie Great Ovation.

Following are the top awards:

Bull Calves

1. Trusty Triune Suntan, J. B. Schaefer, Washington, N. J.; 2. Brook Lodge Sexton Chloe 1250972, Frank G. Remsberg & Son, Frederick, Md.; 3. Mel-Etta Fedreg Bomber 1247353, Melvin Patrick, Bridgeton, N. J.

Junior Yearling Bulls

1. Hedge Acreston Dean 1250949, Anderson Fowler, Peapack, N. J.; 2. Filbert Master Grand Vale 1225322, Filbert Farm, Germantown, Md.; 3. Modelyn Roamer Aristocrat 2nd, J. Irving Stryker, Neshanic, N. J.

Senior Yearling Bulls

1. Ovation Har-Land Manor Skokie 1213829, Roscoe Harbaugh, Jr., LeGore, Md.; 2. Filbert Master Grand Vale 122, 5322, Filbert Farm; 3. Casmac Double Posch 1252978, Halliday McCall and Wm. Dalrymple, Neshanic, N. J.

2-Year-old Bulls

1. Mel-Etta Johanna Roamer 1206-617, Melvin Patrick; 2. Rolling Knoll Joe Posch 1191945, Remcrest Farm, Jefferson, Md.; 3. Modelyn Roamer Autocrat 9th 1240190, J. Irving Stryker.

Grand Champion Bull

Ovation Har-Land Manor Skokie 121-3829, Roscoe Harbaugh, Jr.

Heifer Calves (7)

1, Monocacy Meadows Empress 397-1443, Ray H. Smith & Son, Frederick, Md.; 2, Monocacy Meadows Valerie 392-3522, Ray H. Smith & Son; 3. Monocacy Meadows Betts 3923523, Ray H. Smith & Son.

Junior Yearling Heifers (4)

1. Monocacy Meadows Holly 3811663, Ray H. Smith & Son; 2. Twilight Skokie Chansonette 3861723, Ray H. Smith & Son; 3. Hickory Fields Adana Bea 3033897, J. B. Schaefer, Washington, N. J.

MODELYNE CAROL ARISTOCRAT
This 2-year-old granddaughter of Roamer was Grand Champion at the recent Mid-Atlantic Fair. Breeder and owner, J. Irving Stryker, Neshanic, N. J., is at the halter.

Senior Yearling Heifers

1. Monocacy Meadows G O Pride 275-5326, Ray H. Smith & Son; 2. Pine Entrance Fobes Grandeur 3725019, Kay Tindall, Trenton, N. J.; 3. Windy Willow Design Patriot 3825002, J. Warren Mathers, Somerville, N. J.

2-Year-Old Heifers (5)

1. Modelyn Carol Aristocrat, J. Irving Stryker; 2. Hassen Bridget Pontiac 3711609, William J. Janney, Germantown, Md.; 3. Mel-Etta Fedro 370-4115, Melvin Patrick.

3-Year-Old Cows

1. Holbro Design Inka Ella 3486793, Benton Farms, Blairstown, N. J.; 2. Filbert Lady Bess Admiral 3491567, Filbert Farm; 3. Glenelg Ember Design 3535797, Anderson Fowler.

4-Year-Old Cows (5)

1. Eberdale Victor Veeman Eloise 3311864, F. Rollo Davis, Bridgeton, N. J.; 2. Spots Farm Bell Inka 327-7431, Melvin Patrick; 3 Cochran Sovereign Heather 3396903, J. B. Schaefer.

Cows 5 Years or Over

1. Massedale Blythe Rag Apple 310-4164, Graham Loring, Mt. Airy, Md.; 2. Cochran Sovereign Gail 3235970, J. B. Schaefer.

Senior and Grand Champion Female

Modelyn Carol Aristocrat, J. Irving Stryker.

Junior Champion Female

Monocacy Meadows G O Pride 375-5326, Ray H. Smith & Son.

Best Udder

1. Modelyne Carol Aristocrat, 2. Filbert Lady Bess Admiral, Filbert Farm; 3. Mel-Etta Fedro 704115, Melvin Patrick.

Best 3 Females

1. N. J. Holstein Breeders' Association, 2. Maryland Holstein Breeders' Association, 3. Maryland Holstein Breeders' Association.

Produce of Dam (4)

1. Produce of Elderslie Korndyke Bonnie, J. B. Schaefer; 2. Produce of Monoacy Meadows Shirley, Ray H. Smith & Son; 3. Produce of Wilkinsvale Bess, Filbert Farm.

Get of Sire

1. Get of Hickoryvale Admiral Monarch, Ray H. Smith & Son; 2. Get of Sovereign Cochran, J. B Schaefer; 3. Get of Skokie Great Ovation, Roscoe Harbaugh, Jr., Ray H. Smith & Son.

MATHEWSFIELD HERD ADDITION

H. J. Szold recently made an important addition to his breeding herd at Mathewsfield Farm, Washingtonville, N. Y. We refer to his recent purchase of Denfield Dewdrop Sovereign (EX), claimed to be the highest 2X record Excellent cow in Canada. The purchase was made in the Denfield herd dispersal at Glanworth, Ont., Oct. 19 at a price of $3100. The record of Denfield Dewdrop Sovereign is 274,58 lbs. milk, 4% 1097 lbs. fat.

Her family was also keenly sought in this sale. Her four-month-old son by Bond Haven Rag Apple Paul was bought at $1900 by the Oxford Unit; her four-year-old son by Inka Supreme Reflection went at $1000 to Weaver Bros. who have previously been using him and his senior yearling daughter by Fond Hope was taken at $1400 by G. Wallace Laidlaw. Mr. Szold went to $1350 on this heifer. Her young granddaughters in the herd were beauties and much sought after. Mr. Szold is hoping to get a bull out of her, by his main herd sire, Rag Apple Abbekerk Jove for future use in the herd.

One of the Top Aged Bulls of 1955

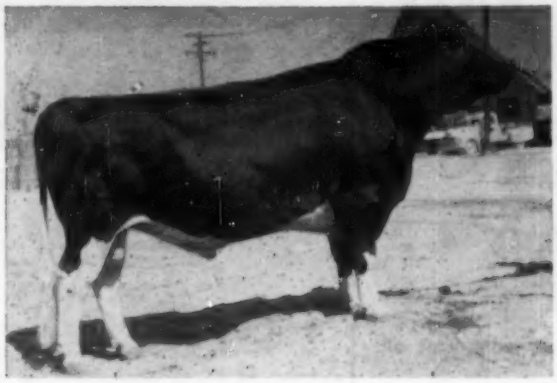

WEBER DICTATOR BURKE (EX)

Weber Dictator Burke
(Excellent)

He was an undefeated grand champion in 1954 as a 3-year-old, and was Reserve Grand Champion at Richmond Black and White Show and Utah State Fair in 1955.

He has a rich pedigree: Sired by Maytag Ormsby Fobes Dictator (EX-GM) and out of Weber Burke Cricket (EX), the dam also of the Gold Medal "Raven" bull at Pabst Farms. He is our main herd sire.

Artificial service to "Dictator" is available . . . also to Wis Champion, our VG double grandson of the All-American Wis Ideal (by Masterpiece and from the 818-lb. Wis Vanity). Reduced rate if used on a herd basis. Write for full details about both service and sons available now.

"The Fountainhead of the Burkes"

Utah State Industrial School – Ogden, Utah

DEVERE R. WEIGHT, Herd Manager

Boost Your Butterfat With This One

We have available a young Booster son out of Mt. Hope Rag Apple N First Lady, a Very Good daughter of Montvic Rag Apple Nobleman (EX-SMP) with a good string of records to: 7-4 365d 3X 18,655 4.0% 752.6. The Boosters out of the Nobleman daughters look promising. We know you'll like this one.

His Sire: GLENAFTON BOOSTER

His full sisters –

GLENAFTON LAUREL VEE (GP)

8y	365	2X	21,131	4.5	960.9

(Vermont State Record)

Other records of 989, 881, 857 and 768 fat.

GLENAFTON LAUREL VEE B (GP)

5y	365	3X	17,939	4.86	871.0

Other records of 826, 853 and 639 fat.

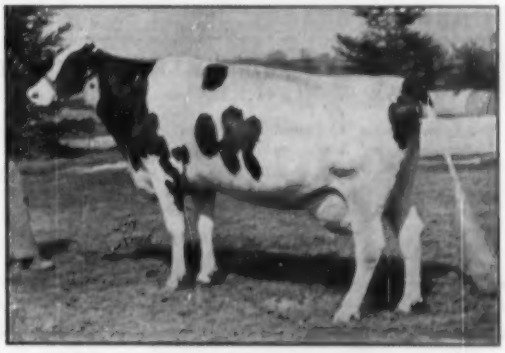

VEE RAG APPLE HARTOG (GP)

7y	365	3X	17,747	5.34	947
5y	365	3X	16,169	5.76	932
8y	365	3X	17,987	5.06	910

Inbred daughter of Montvic Chieftain 7th (VG-GM) from the 967-lb. "Vera," twin sister to the 1227-lb. "Veda." She is the dam of Glenafton Booster.

With high production and high test on both sides of his pedigree, this youngster comes from exceptionally strong family lines.

Ask us about him.

DEVINE'S MT. HOPE FARM

T. J. DEVINE, Owner — TAUNTON, MASSACHUSETTS — O. T. CHARLEWOOD, Manager

A Feature of the

319th EARLVILLE SALE

is the

Leland E. Button Dispereal

— in the Sale Pavilion — Earlville, N. Y. —

WEDNESDAY — JANUARY 4

In heated pavilion — hot dinner available

27 HEAD In The Button Dispersal

98 HEAD In the Earlville Sale

THE BUTTON DISPERSAL
26 Cows & First-Calf Heifers — 1 Bull

Nearly all are just fresh or right close. Those fresh long enough are bred back. Herd Certified, Accredited, Vaccinated—all tests up-to-date.

— Several cows giving close to 80 lbs. of milk on 2X
— A first-calf heifer giving 70 lbs. on 2X right now
— Top record cow in the herd is over 700 lbs. fat
— Nearly all with completed records are over 500 lbs. fat

** A daughter of Sir Bess Ormsby Fobes Dean sells with 600 fat, 2X.

** A son of Sir Bess Ormsby Fobes Dean now in service. His 604-lb. dam was top in the March, 1955 Earlville Sale.

** Several daughters of Knollwood Bonheur Chieftain 7th, grandson of Chieftain 7th from 1107-lb. 4.4% "Matilda."

HERD IS YOUNG — IN NICE PHYSICAL CONDITION — THIS IS ONE OF THE HIGHEST PRODUCING HERDS YEAR AFTER YEAR IN THE STATE.

Leland E. Button, owner, Canajoharie, N. Y.

HERD AVERAGE: 502 fat 2X for past 3 years

and the 319th EARLVILLE SALE
COWS — HEIFERS — BULLS — CALVES

Nearly all from Certified herds and nearly all vaccinated. Blood tested within 30 days. Large majority eligible for any state.

R. AUSTIN BACKUS, Inc.

Sale Mgrs. & Auctioneers — Mexico, N. Y.

FOR THE PRICE - - -

IT'S THE BEST MONEY CAN BUY

"National's" Great Six Ancestor —Three Generation Pedigree — Only **$2.00**

A Two-color Original and Two Clear Carbon Copies

NATIONAL PEDIGREE COMPANY

Mrs. V. B. Vye, Owner — Waukesha
J. B. Vye, Mgr. — Wisconsin

MAYTAG ORMSBY ETTA BELL (VG)
4y4m 305d-2X 20,988 4% 844.4 F
At 3y2m 749 F. in 343ds. and at 2 yrs. 559 F. in 295d. Developed in the Thonyma herd of Ernest Reed & Son, Lyons, Kans. Her son has just been sold to Percy W. Farrar, Cap Girardeau, Mo.

(Continued from page 125)

this cow are given under her picture, she has twin daughters just fresh, sired by MOF 14th, five of their seven nearest sires are GM.

McGuire Brothers of Toms River, New Jersey purchased the other Skyrocket son, this is their second Thonyma bull. The dam of this one and the sire's dam are both sons of "Lilac", her sire is "Romulus, twin to "Remus". She is VG, was an All-Kansas winner and has just finished a 5-year old record of 833.3 fat, 3.8% on 2X. Her dam is VG, is a 607-lb. 4-year old daughter of "14th" and the next dam a 606-lb. daughter of King Arnold K J Posch, SMP.

IOWA HERD ENLARGED

Dean Swartzendruber of E. L., Swartzendruber & Son, Wellman, Iowa writes us that he and his father have recently acquired the entire milking herd of Wallace Eash, also of Wellman. The Eash herd made an average on DHIA last year of 526 fat on 16 cows and the Swartezendruber herd on HIR, had an average of 498 fat. Nine of the classified cows from the Eash herd are 5 VG and 4 GP, one of those VG has two VG 700-lb. daughters; the second senior yearling at All-Iowa in 1953 is VG at two years and has 562 fat; a pair of twins with 827 and 773 fat join a full sister in the Swartzendruber herd with EX mammary system and three records over 700 fat.

The Eash cows are all bred to either Curtiss Candy Invincible or Creston Twenty Grand. The Swartzendrubers own a half interest with Scott Meyer in Sir Paganok Mercedes Ginger, an 800-lb. son of Paganok Gingerbread Man; they also have in service Rag Apple Transmitter Blu, a son of the GM Governor Pride Transmitter from a VG dam with two 700-lb. records.

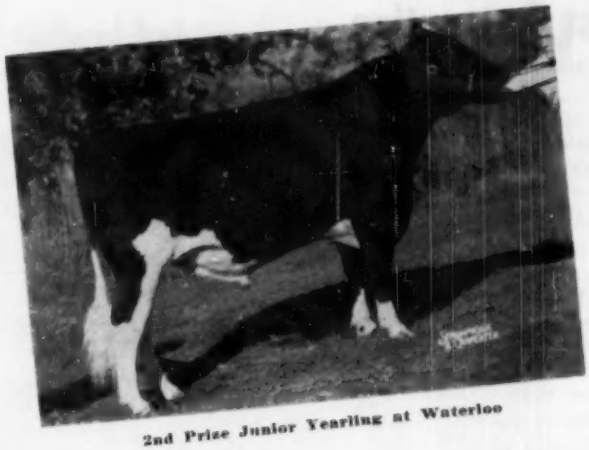

2nd Prize Junior Yearling at Waterloo

Kil-Bar Chieftain Executive

Nominated for All-American Junior Yearling Bull

His full brother was 5th prize 2-year-old at Waterloo. "Executive" is owned jointly with Wally Benneke, Hamburg, Minn. and Herb Benneke, Excelsior, Minn.

HIS SIRE

FRANLO TREASURE CHIEFTAIN
Son of "Treasure Model" from Franlo Chieftain Victoria (VG), 754-lb. 2X daughter of Montvic Chieftain Abbekerk, the Montvic Chieftain daughter of Montvic Rag Apple Colantha Abbekerk.

HIS DAM'S DAM

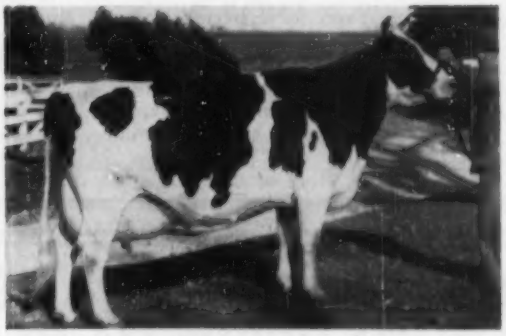

BROWN MISTRESS CORRINE
"Executive" is out of Franlo Aaggie Darling, Corrine's daughter that is now finishing with close to 600 lbs. on 2X. Note that Corrine is also the dam of Treasure Model, "Executive's" paternal grandsire.

Our Herd Sire — KIL-BAR CHIEFTAIN BLACK KNIGHT

"Black Knight" is our 2-year-old son of Franlo Treasure Chieftain out of Rosehill Fayne Wayne (736 lbs. fat), famed three-times All-American Aged Cow, and in our book one of the greatest the breed has ever produced. His first calves have us excited about the future, for they are the sweetest youngsters we've ever raised. Remember his name . . . he'll be famous some day!

Several Choice Sons For Sale

HIS FAMOUS DAM

ROSEHILL FAYNE WAYNE
736 lbs. fat at 9½y. All-American Aged Cow 1946, 1948, 1949.

BEAU VACHE FARM

HENRY AND SONNY BARTEL — R. D. 1, Hastings, Minnesota

Acc. - Cert. - Vacc.

Pennsylvania Assn. Holds 1st Convention

Gans Elected President — Anthony Retires

Herbert M. Gans of Gans, Pa., was elected president of the Pennsylvania Holstein Association at the first state convention of that group, replacing Paul Anthony who has done such a splendid job during his term. Elected to serve with Mr. Gans were B. L. Hindenach, Easton, vice-president; John S. Wehr, Mifflinburg, reelected treasurer; Arthur W. Nesbitt, State College, reelected secretary; and an executive committee consisting of Paul Anthony, Strausstown; Albert Smith, Springville; and Clifford T. Douthitt, Darlington.

The convention was held in Greensburg on November 17 and 18, and replaces the annual meeting which in other years was held in Harrisburg during Farm Show week. John S. Cooper, Director of Extension for the National Holstein Association and a featured speaker of the event, reviewed Pennsylvania's place in Holstein industry, as well as reviewing and pre-viewing National programs. Joe Taylor, Head of Dairy Extension at Pennsylvania State University, addressed the meeting on the topic, "Something to Think About," in which searching questions concerning the future of the dairy industry were discussed.

Lee Bull, Deputy Secretary of Agriculture, spoke at the directors' meeting, and V. A. Huston, Head of the Bureau of Institutional Farm Management, presented a report on Institutional Herds at the annual banquet. Countess Maria Pulaski was the featured banquet speaker.

Awards Made

A highlight was the presentation of Progressive Breeder's Awards to the following: Abram Rittenhouse, Leon Ballard, Harry McCreary, Luke J. Pasco, Russell Dayton, Leon Musser, Albert B. Craig, Donald Arthur, Pennsylvania State University, D. N. Cairns & Son, A. S. Hallock, and H. M. Gans. Also honored were breeders owning animals with lifetime production over 100,000 lbs. milk. J. O. Canby, a Director of the National Association made the presentations.

HERBERT M. GANS
Elected president of the Pennsylvania Holstein Assn.

Committee Reports

In the business meeting the Association passed a resolution requesting that the current legislative bill proposing increased indemnity for those animals to be tested on the Bang's program in the future be defeated. Members also heard the report of Secretary Arthur Nesbitt and the following committee chairmen: Farm show, Timothy Gehman; State sale, Albert Smith; Legislative, Dave Wood; Bang's eradication, B. L. Hin-

(Please turn to page 132)

One of Our Two "Excellent" Herd Sires

CARNATION NORTHMAN (EX)

Res. All-Canadian 2-yr-old, 1954; Res. All-American Jr. Yrlg., 1953. He is by HALL-ROSE HAZEL PRIDE (EX.), full brother to an "Excellent" sire, and whose sire and dam are both "Excellent," both by Gold Medal Sires, and both from "Excellent" dams. Northman's dam is a "Very Good" 860-lb. show cow by Carnation Renown (All-American) and from an own daughter of Governor of Carnation.

ASK US ABOUT A NORTHMAN SON

LAKE AYLMER FARM — Disraeli, Quebec

W. K. MAC LEOD, Owner **PIERRE GIGNAC, Manager**

Building on Gold Medal Blood

CRESTON LUCKY STRIKE (VG-GM)
A double grandson of Montvic Rag Apple Chief (VG-GM), being by Creston Twenty Grand (Pietje B's son) and from Creston Rag Apple Hildegarde (VG), former State Champion daughter of Chief.

LUCKY STRIKE did a marvelous job in our herd. Now he is working in the Michigan Artificial Breeders Cooperative, from whom we get weekly shipments of his semen.

We Have a Son in Service —
CRESTON HAPPY GO LUCKY

Youngest son of Franlo Chieftain Victoria (VG), who is completing her third successive 700-lb. 2X record.

Also in Service
CRESTON CHIEFTAIN

A three-year-old son of Victoria, sired by Creston Rag Apple Triune (EX-SMT), a plus proven son of Chief.

Also Getting Semen Regularly from the Excellent-Gold Medal Sires at Pabst Farms

What an Intensification of
GOLD MEDAL BLOOD

Season's Greetings to All Our Holstein Friends

CRESTON FARMS **Buth Bros. — Comstock Park, Mich.**

1955-A Good Year at Newman Farms

Our "Lieutenant" daughters brought $625, $600 and $875 at the Crescent Beauty-Admiral Sale—good prices for three fine heifers that we know will make friends for our breeding program.

We classified the herd again in October, and now have an 82.8 average on 60 females: 2 EX, 13 VG, 31 GP, 14 G. We are confident that "Lieutenant" will increase this average as his daughters freshen and enter the classification program.

And we've made some good production, too! A "Dictator" daughter has just finished with 970 lbs. on 2X. We have five with 800 to 865 lbs.; 8 with 701 to 798 lbs.; 8 more with 605 to 692 lbs.; and 12 between 500 and 600 lbs., all 2X.

Season's Greetings to Holstein Breeders Everywhere

NEWMAN HOLSTEIN FARMS

CULVER, INDIANA

HARDEN FARMS DEEN TWELVE

VG — SMP

His Dam

His HIR Proof:

61 Dtrs.	14,271	3.64	520
34 Dtrs.	14,082	3.64	513
34 Dams	14,042	3.69	519
	+40	—.05	—6

His Sire

DUNLOGGIN DEEN VAR
"Very Good"

LOCVALE KNIGHT KLICK
"Very Good"

2-10	352	14,837 M	568 F
4-2	325	20,278 M	729 F
5-3	365	23,817 M	852 F
6-10	322	21,670 M	801 F
7-11	365	27,620 M	1008 F

Daughter of Dunloggin Knight.

Deen Twelve is particularly fitted to work in our herd following Dunloggin Standard. His dam, pictured, is by the son of Fond Memory and The Belle of Dunloggin. Her "VG" dam has another famous daughter, Locvale Master Marcy, 1053-lb. "EX" All-American 4-year-old of 1950.

Mr. Fred J. Brotherton, Columbia, N. J., recently purchased ten milking cows from us, including five daughters of Deen Twelve. We are sure he will be pleased with his selection.

Bairdlea Farms

CERTIFIED — VACCINATED — ACCREDITED

P. M. BAIRD & SONS CHESTER, NEW YORK

From the Heart of the "Madcap" Family —

For Sale — CARNATION SEGIS MADCAP

5-year-old son of Carnation Imperial Madcap Lad, grandson of Governor of Carnation from the very heart of the "Great Madcap" family, and from Carnation Inka Lunde Josephine, famous show cow and great producer. His grandsire is also grandsire on both sides of the pedigree of the World's record cow and within his immediate pedigree are the three leading sires of daughters over 1000 lbs. fat.

We must sell him to avoid inbreeding. He is good type, straight in every way and a good breeder. Not too large for natural service.

WRITE FOR PRICE AND PEDIGREE . . .

C. E. TOMPKINS

1010 W. BELDEN AVE.
SYRACUSE, NEW YORK

Holstein Letterheads

Modern individual business stationery will add distinction to your Holstein enterprise. Inexpensive—500 sheets and envelopes (Hammermill Bond) $15.40 and up.

Send for NEW portfolio of sample letterheads now in use by leading breeders from coast to coast, suggesting many different designs, color combinations, type faces, cuts, decorations, etc. Price list included.

THE CORSE PRESS, Incorporated

SANDY CREEK, Box A, New York

"Holstein Printers Since 1883"

(Continued from page 130)

denach; Press relations, Harold Haldeman; Breed relations, William Conyngham; B & W Shows, George Rutt; Junior projects, Kenneth Boyer; Membership, Leon Ballard; Budget, Clifford Douthitt; National convention and Dairymen's Association, J. O. Canby; and Resolutions, V. A. Huston.

Leon Ballard issued an invitation for the convention to meet in northeastern Pennsylvania next year.

Included on the program of the evening mixer held prior to meeting day was the dedication of the souvenir booklet to Albert B. Craig, Sewickley, President of the Holstein-Friesian Assn. of America, and presentation of a President's key and gavel to Paul R. Anthony, retiring President of the State Association.

Hosts for the convention were breeders and clubs from the Southwestern section of the state.

OREGON CALF SALE

Each year, for the past number of years, the Oregon State Holstein Association sponsors a Calf Selection Sale. The project operates as follows: A committee is appointed by the president of the Oregon State Holstein Association to make arrangements for the Calf Selection Sale. This year's committee chairman was Joe Rogers of Independence, Oregon. Calves are then selected from some of the leading Holstein herds in the state and the committee, after going over the pedigree of the calf and observing the type of the calf itself, sets a price on the calf. The Selection Sale is then usually held during the noon hour of the Holstein open show at the Oregon State Fair. Those eligible to participate in the Calf Selection Sale are veterans, 4-H and FFA members. Each contestant must make application prior to the date of the Calf Selection Sale. During the selection, each contestant is allowed to look the calves over. Pedigrees and pictures of the calves' ancestors are also available. Each calf is numbered and the corresponding number is shown on the pedigree of the calf. The contestants then draw numbers, the one drawing the number "1" gets first choice and makes his selection out of the group, selecting of course, the one he thinks is the best buy for the money. The other contestants take their turns according to the number they have drawn. This year, five contestants chose five calves selected from leading Holstein herds in the state of Oregon. A total of 1 veteran, 2 FFA members and 2 4-H members participated in the sale.

Westlea Farm

Home of these Two Gold Medal Bulls

GLENAFTON SCOUTMASTER (GM)
Son of Montvic Rag Apple Marksman. Average classification score on 28 daus.: 81.5. On 19 pairs raised 482-lb. dams to 507-lb. daughters.

Former Home

of

Four Other

Silver Medal Production

Sires

WESTLEA COUNT OLIVE (GM)
Son of Montvic Rag Apple Nobleman (SMP), ¾ brother to Marksman. Ave. classification score on 14 daughters; 82.1. On 15 pairs, he raised 460-lb. dams to 504-lb. daughters.

Today our milking herd consists of 87 cows of whom all but 13 are home bred. Of the 74 home bred animals, 54 are daughters of Gold Medal Sires and 20 of SMP Sires. There are no home bred daughters of any bull who is not at least SMP.

Our last herd average was 13,446 lbs. milk, 3.9%, and 526.9 lbs. of fat. For the last five years it has averaged 13,535 lbs. of milk, 3.75% and 508.7 lbs. of fat.

From this background we always have on hand both males with preferred pedigrees and female foundation stock which we can offer you. Let us know your needs or come to see us.

Certified

WESTLEA FARM

BRIDGEWATER, MASSACHUSETTS
(On Route 104, one mile east of Bridgewater)

Accredited

MR. & MRS. STAFFORD JOHNSON, Owners

WILLIAM ROBERTS, Manager
DOUGLAS DANA, Herdsman

"Phoebe" Fresh Again

FOBES MECHTHILDE OLLIE (VG)

"Phoebe" calved again December 3rd with a bull calf by Wis Leader, and she's milking about 80 lbs. on 2X. She will be 13 in February, and is now starting her 10th lactation at 12y 9m of age. Her lifetime to date is 169,000 lbs. milk, 2X, all HIR-AR. More than half our herd are her direct descendants—and many of them are safe in calf to Wis Leader. Could we solve your herd sire problem?

We Wish You

A Merry Christmas!

BARTLETT FARM

Box 59, Rt. 5, OSHKOSH, WIS.

John and Kathryn Bartlett

Greetings and Best Wishes for the New Year

A special "Thank you" to the many buyers of Greenwood Farms Holsteins during the past year. We appreciate your business and hope you will return when the occasion demands.

Stop by and select the dam of your next sire. We have a classification score of 84.1 and our 1954 herd average was 13,274 milk and 528.4 fat.

GREENWOOD FARMS

accredited — certified

MR. and MRS. J. O. CANBY, Owners
LANGHORNE PENNA.

You are always "WELCOME" at Greenwood

Announcing -

THE DISPERSAL OF THE SHADOW VALLEY HOLSTEIN HERD

AT THE JEFFERSON COUNTY FAIRGROUNDS JUST OUTSIDE OF

DENVER, COLORADO - MONDAY JANUARY - 30

100 HEAD

OF THE NATION'S FINEST HOLSTEINS

8 EXCELLENTS SELL

— HIGH RECORD COWS - FINEST BLOOD LINES - SHOW COWS —

Conrad Becker, owner of Shadow Valley Holsteins, searched the country over to find those cattle that would meet his extremely high standards; and whenever and wherever he found them, he added them to his herd.

At private sales, dispersal or consignment sales, he purchased the ones that he believed would build his herd. Some of America's most famous animals reached his herd.

He has tested, classified, shown and bred grand cattle. The herd now has—

8 Excellents and about 20 Very Good with many young cattle candidates for a higher rating.

800-lb. 2X record and 1000 lb. 3X record cows are in the sale.

Many are bred to Sovereign Cochran and to other great sires.

The pressure of other business has reached the point where it is necessary to dispose of the entire herd.

— SAMPLES OF GREAT ONES IN THE SALE —

IVA-NAN COMET JEWEL (VG)

Daughter of Pabst Comet that has a near perfect udder and one that has the type and breeding to do any herd a lot of good. 1st 4-year-old and 7th 4-year-old at Chicago, 1955.

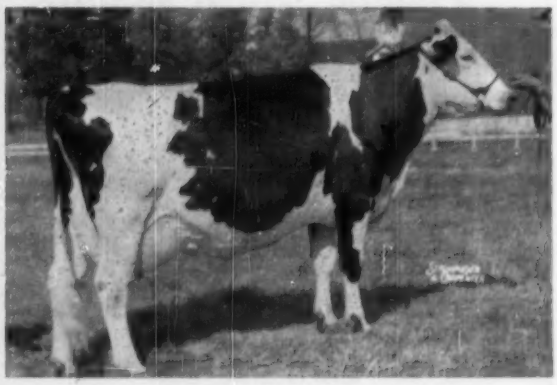

BADGER MOUND JANE (EX)

Excellent show cow with over 800-lbs. fat and capable of a sensational record. One of the most powerful cows of the breed.

YOU HAVE TO SEE THIS HERD TO APPRECIATE THE QUALITY

Don't fail to mark January 30 on your calendar and don't fail to get to Denver for the

Watch the next issue of the WORLD for more information on one of the finest herds in America.

Shadow Valley Dispersal

CONRAD BECKER, Lakewood, Colorado, Owner

Sale Under the Management of

W. L. BAIRD & CO. **WAUKESHA, WISCONSIN**

NORTHWEST FIELD NOTES
By GEORGE E. BLOSSER
National Fieldman

New Holstein Clubs Organized

An indication of the increasing popularity and interest in the Holstein breed is shown by the growing list of organized Holstein clubs in the Intermountain-Northwest.

The organization of the Southern Oregon Holstein Association took place recently in Medford, Oregon. The organization meeting was well attended by Holstein breeders (and others interested) from Josephine and other adjoining counties. The group elected William Lee Key (Far Hills Farms), Eagle Point, as President; Robert Martin, Cave Junction, Vice President; and Mrs. Robert MacDonald, Eagle Point, Secretary.

Shortly thereafter, the Marion County Holstein Club was organized at Salem, Oregon. Elected as President was Aelred Berning, Mt. Angel; Vice President, Marcus Wampach, Mt. Angel; and Secretary-Treasurer, Mrs. Marcus Wampach, Mt. Angel. The group decided to also accept membership from neighboring Clackamas county.

On June 14 at Pueblo, Colorado, Holstein breeders gathered and organized the Southeastern Colorado Holstein-Friesian Association. Officers elected were Ted Donley (Hyde Park Dairy), Pueblo, President; Thomas L. Bender, Fountain, Vice President; Leslie Donley (Hillside Dairy), Pueblo, Secretary-Treasurer. Ted Donley was also chosen to represent the club as a director in the state Holstein association. Among other things, the club decided to sponsor a public type demonstration in connection with type classification of the Holstein herds at the Colorado State Hospital and Hillside Dairy.

A little more than a week later, a Holstein club was organized on the evening of June 22 at Durango, Colorado. The group officially adopted the name San Juan Basin Holstein-Friesian Association and elected the following officers: President, Perry Craig, Durango; Vice President, Frances Slade, Hesperus; Secretary-Treasurer, Bernie Williams, Durango. Membership will be from the San Juan Basin area, including San Juan county, tribes—each with its own dialect. New Mexico.

HOLSTEIN LONGEVITY

Tieton Ruth Pietertje Pontiac 210-7746, owned by Benton Carey, Cowiche, Washington, is one of several unheralded registered Holstein cows in the Northwest who has lived to a ripe old age and has accumulated an impressive lifetime production record

NEW SALE DATES

Jan. 4 Earlville, N. Y., 319th Earlville Sale, Managed by R. Austin Backus, Mexico, N. Y.

Jan. 20 Raleigh, N. C., (Fairgrounds) Bayside Farm Dispersal, Managed by North Carolina Holstein-Friesian Ass'n, R. Glen Hardin, Sec'y, Olin, N. C.

Jan. 20 Lebanon, Pa., Harry S. Good Dispersal, Managed by Sanger Sales Service, Lebanon, Pa.

Jan. 26 Lancaster, Pa. 156th Garden Spot Sale, Managed by R. Austin Backus, Inc., Mexico, N. Y.

January 28, Mt. Joy, Pa., 88th Keystone Holstein Sale, Clarence E. Lyons, Mgr.

Feb. 1 Earlville, N. Y., 320th Earlville Sale, Managed by R. Austin Backus, Mexico, N. Y.

Feb. 2 Sioux Falls, S. D., Sioux Empire Farm Show & Dairy Sale, John H. Stewart, Supt. of Cattle.

Feb. 16 Lancaster, Pa., 157th Garden Spot Sale, Managed by R. Austin Backus, Mexico, N. Y.

February 25, Mt. Joy, Pa., 89th Keystone Holstein Sale, Clarence E. Lyons, Mgr.

Mar. 7 Earlville, N. Y. 321st Earlville Sale, Managed by R. Austin Backus, Mexico, N. Y.

March 7, Mt. Joy, Pa., Victor Hitz Dispersal and Farm Sale, Keystone Holstein Sales, Inc., Managers.

Mar. 15 Lancaster, Pa., 158th Garden Spot Sale, Managed by R. Austin Backus, Mexico, N. Y.

March 24, Palmyra, Pa., Lea Vista Holstein Dispersal, Keystone Holstein Sales, Inc., Managers.

March 24 Fond du Lac, Wis., Dispersal Scott and Schneider Herd, Managed by Piper Bros., Watertown, Wis.

March 28, Mt. Joy, Pa., Normandale Farm Holstein Dispersal, Keystone Holstein Sales, Inc., Managers.

March 31, Mt. Joy, Pa., 90th Keystone Holstein Sale, Clarence E. Lyons, Mgr.

April 4 Earlville, N. Y., 322d Earlville Sale, Managed by R. Austin Backus, Mexico, N. Y.

April 10 Lancaster, Pa., 159th Garden Spot Sale, Managed by R. Austin Backus, Mexico, N. Y.

May 2-3 Earlville, N. Y., 323d Earlville Sale, Managed by R. Austin Backus, Mexico, N. Y.

May 17 Lancaster, Pa., 160th Garden Spot Sale, Managed by R. Austin Backus, Mexico, N. Y.

June 8 Milwaukee, Wis., Wisconsin National Holstein Convention Sale, Managed by Baird & Darcey, Waukesha & Watertown, Wis.

June 9 Mankato, Minn., J. C. Marlow Estate & John Rahbek Dispersal, Managed by W. L. Baird & Co., Waukesha, Wis.

June 13-14 Earlville, N. Y., Earlville Super-Duper & 324th Earlville Sale, Managed by R. Austin Backus, Mexico, N. Y.

June 21 Lancaster, Pa., 161st Garden Spot Sale, Managed by R. Austin Backus, Mexico, N. Y.

October (Exact date later) Chicago, Ill., International Holstein Sale, Managed by W. L. Baird & R. H. Everly, Waukesha, Wis.

CALENDAR OF SALES

1955

Dec. 20 Earlville, N. Y., Steve Sterusky Sale, Managed by R. Austin Backus, Inc., Mexico, N. Y.

1956

Jan. 9 Branford, Conn., Bahsen Bros. Dispersal, Managed by W. A. Baker, Exeter, N. H.

Jan. 9 Watertown, Wis., Wisconsin Breeders Sale, Managed by Francis Darcey & Sons, Watertown, Wis.

Jan. 18, 1956 Utica, N. Y. 2d Annual New York State Convention Sale, Dr. E. S. Harrison, Chairman, Camden.

Jan. 30 Lakewood, Colorado, (Jefferson Co. Fairgrounds) Dispersal of Conrad Becker Herd, Managed by W. L. Baird Co., Waukesha, Wis.

Feb. 14 Watertown, Wis. Wisconsin Breeders Sale, Managed by Francis Darcey & Sons, Watertown, Wis.

Feb. 18 Clinton, Wis., John Spanton Dispersal, Managed by Piper Bros., Watertown, Wis.

Mar. 26 Waukesha, Wis., Anniversary Sale, Managed by Baird & Darcey, Waukesha & Watertown, Wis.

Mar. 27 Watertown, Wis., Anniversary Sale, Managed by Baird & Darcey, Waukesha & Watertown, Wis.

Mar. 28 Belgium, Wis., Dispersal of Ferdinand Ansay Estate, Managed by W. L. Baird Co., Waukesha, Wis.

Apr. 2 Watertown, Wis., Wisconsin Breeders Sale, Managed by Francis Darcey & Sons, Watertown, Wis.

May 14 Watertown, Wis., Watertown Spring Sale, Managed by Francis Darcey & Sons, Watertown, Wis.

July 11 Watertown, Wis., Mid-Summer Sale, Managed by Francis Darcey & Sons, Watertown, Wis.

Aug. 14 Watertown, Wis., Harvest Festival Sale, Managed by Francis Darcey & Sons, Watertown, Wis.

Sept. 11 Watertown, Wis., Autumn Sale, Managed by Francis Darcey & Sons, Watertown, Wis.

Oct. 8 Watertown, Wis., The Fall Fashion Sale, Managed by Francis Darcey & Sons, Watertown, Wis.

Nov. 5 Waukesha, Wis., U. S. National Blue Ribbon Sale, Managed by Baird & Darcey, Waukesha and Watertown, Wis.

Nov. 6 Watertown, Wis., U. S. National Blue Ribbon Sale, Managed by Baird & Darcey, Waukesha and Watertown, Wis.

Dec. 13 Watertown, Wis., Watertown Yuletide Sale, Managed by Francis Darcey & Sons, Watertown, Wis.

COMING EVENTS

Dec. 28 Denver, Colo., (at The Patio) Annual Meeting Colorado Holstein-Friesian Ass'n.

Jan. 16-18 Utica, N. Y. (Hotel Hamilton) Annual Meeting New York Holstein-Friesian Ass'n.

Jan. 17 Wabash, Ind., (at Honeywell Memorial Bldg.) Annual Meeting Indiana Holstein-Friesian Ass'n.

Jan. 18 Roanoke, Va., (at Hotel Roanoke) Annual Meeting Virginia Holstein-Friesian Ass'n.

Jan. 24 Lincoln, Nebr., Annual Meeting Nebraska Holstein-Friesian Ass'n.

Jan. 27-Feb. 5, 1956 Southwestern Exposition and Fat Stock Show, Fort Worth, Tex., open and junior classes will be judged Feb. 2.

Jan. 30, E. Lansing, Mich. (Kellogg Center) Annual Meeting Michigan Holstein-Friesian Ass'n.

Jan. 31-Feb. 11, 1956 Florida State Fair, Tampa, Fla., Jan. 31, 9:00 a. m. L. O. Colebank, Judge; Youth Dairy Show Jan. 31 9:00 a. m. Clarence W. Reaves, Judge.

Feb. 7 Columbus, Ohio, (Neil House) Annual Meeting Ohio Holstein-Friesian Ass'n., I. D. Hadley, Sec'y, Wooster, Ohio.

Feb. 7 Manhattan, Kansas, Annual Meeting Kansas Holstein-Friesian Ass'n.

Feb. 10-11 Los Banos, Calif., Annual meeting California Holstein-Friesian Ass'n.

Feb. 10-19 San Antonio, Texas, 7th Annual Livestock Exposition & Rodeo.

Feb. 27-28 Madison, Wis., (Hotel Lorraine) Annual Meeting Wisconsin Holstein-Friesian Ass'n.

Tamm Udder Supports

PREVENT CAKING, BRUISES, SELF SUCKING, SMASHED TEATS.

Waterproof bag serves as a container for medicinal solutions. Three sizes, small, 900-1100 lb. cows; medium, 1100-1600 lb. cows; large, over 1600 lb. cows.

Price $17.50, retail
Professional discount, 30%
Write to Dept. H-F-W

FRANKSVILLE SPECIALTY CO., FRANKSVILLE, WIS.

JANUARY 18 — IN THE ARMORY, EAST UTICA, NEW YORK — **WEDNESDAY**

Second Annual

New York State Convention Sale

HALLCREST DUNLOGGIN ADCINDA (VG)
Sold by Maynard Hall in the 1955 sale to Chemung Farms for $520.

This one sold as a bred heifer in last year's Convention Sale . . . freshened in October for her new owner with her first calf . . . and CLASSIFIED "VERY GOOD" on Nov. 15 at two years three months of age.

(She is not selling but there will be others in the 1956 sale that will prove to be equal bargains.)

— And Here are Two that ARE SELLING in the 1956 Sale —

LONGHURST CAVALIER KATIE (GP)
A daughter of Woosterdale Cavalier Plutocrat — fresh Nov. 12 and now milking over 65 lbs. with second calf.

LONGHURST CAVALIER LOIS (GP)
1-11 305d 11,480 4.1 473
A daughter of Woosterdale Cavalier Plutocrat just fresh and starting out strong.

A son of Pabst Sir Roburke Rag Apple from the famous Curtiss Candy Deen Nora.

Fresh heifer out of a 647-lb. 305d 2X HIR dam, next dam with over 100,000 milk, records over 600 fat 2X.

A bull by a well known Pabst Regal son and out of one of the great cows of the breed with 1122 and 1095 fat — her maternal sister with 1041, 1113, 1157, and 1246 fat.

THESE ARE JUST SAMPLES! SEE NEXT ISSUE

Harris Wilcox
Sale Manager & Auctioneer
Bergen, New York

R. Austin Backus, Inc.
Sale Manager & Auctioneer
Mexico, New York

All Selections by Dr. E. S. Harrison

☆ INDEX OF ADVERTISERS ☆

AMERICAN BREEDERS SERVICE 10
Anchor Serum Company 112
Archambault Farm 85
Arlinda Holsteins 74
BACKUS INC., R. AUSTIN 16-17
Badger Northland, Inc. 113
Bahnsen Brothers Dispersal 91
Baird Company, W. L. 66
Bairdlea 132
Bancroft Acres 73
Barker, Howard C. 114
Bartel, Henry 129
Bartlett Farm 133
Bayside Farm Dispersal 109
Berg & Son, Elsmer F. 58
Bottema Farms 55
Boerger, L. E. 78
Bouic Brothers 78
Brauns Sunny Lea Farm 7
Breeders Supply Company 112
Brigham Young University 60
Brill, Michael 76
Bristol Farms 11
Broad Rock 54
Budd Farm 75
Burtis, W. W. 46
CANBY, J. O. 133
Carnation Milk Farms 18
Caroldale 79
Carrington Farms 67
Casey, Glenn 110
Cedar Lane Farm 81
Central Ohio Group 78
Chambric Farm 84
Christoph Farms 114
Clover Knoll Farm 116
Clyde Hill Farms 54
Consolidated Products Company 115
Corse Press Inc. 132
Cowles, G. Harold 90
Cresthaven Farm 93
Creston Farms 131
DAWDY, E. A. 9
Deep Lake Farm 89
Dellinger Co., M. & F. 79
De Vine's Mt. Hope Farm 127
Donaho Holstein Farm, S. R. 73
Dutch Acres Farm 59
EARLVILLE SALE 128
Eastern Breeders 6
Ebonite 77
Edwards Mfg. Co. 111
Elloc Farm 68-69
Elm-Becca Farm 98
Everly Sale Service, R. E. 114
Excelsior Ranch Ltd., 69
FARAWAY FARMS 106
Father Flanagan's Boys' Town 99
Fenstermaker, J. O. 110
Fergusson, James W. 110
Fernsler, Frank 59
Filbert Farm 51
Franksville Specialty Co. 135
Freebaer Farms 79
Fry, Edwin C. 50
GLENAFTON FARM 63
Golden Arrow Farms 111
Good Dispersal, Harry S. 98
Gray View Farms 94
Green Meadow Farms 5
HALES & HUNTER CO., 95
Harden Farms 97
Hart, Douglas 76
Hilltop Farms 3
H-F Assn. of America 122
H-F Assn. of Canada 114
Holstein-Friesian World 38
Holwis Farm 98
Houck, Donald E. 110
INTER CO. DAIRY CATTLE ASSN. 8
Irvington Farm 48
JANSENWYCK FARMS 138
Jeff. Co. H-F Breeders Assn. 110
Johnson & Johnson Co. 123
KANSAS GROUP 125
Kaytee Farms 77
Killybracken 11
Kingstead Farms 10
Knollwood Farms 47
Kolk, Nicholas H. 96
Kyland 2
LAKE AYLMER FARM 130
Lavacres-Sequoia 71
Le Gear Medicine Co., Dr. 111
Lewis & Sons, Charles H. 101
Lillywhite Ranch 60
Lime Rock Farm 77
Lindow Brothers 98
Lodestar Farm 57
Logwood Farms 49
MARLOW HOLSTEIN FARMS 45
Martin Laboratories 112
Mayer & Sons, Christ A. 15
Micha, Paul 113
Milwaukee Co. House of Correction 108
Montgomery, Harold 78
Monocacy Meadows 52
Mooseheart 64-65
McBroom Farm, John 66
NATIONAL PEDIGREE CO. 128
Newman Holstein Farms 131
N. Y. State Convention Sale 136
Nockdair 108
OSBORN, LELAND J. 110, 137
Osborndale 3
Oxford Co. H-F Breeders Assn. 110
PABST FARMS INC. 140
Peerless Equipment Co. 112
Pellissier Dairy Farms 84
Perth Co. H-F Breeders Assn. 110
Pfister, Bert 110
Piper Brothers 13
Pond View Farm 53
QUINTE DIST. CATTLE BREEDING ASSN., INC. 107
RICH-HERD HOLSTEINS 61
Ridgely Farm 139
River Valley Farm 12
Rock County Farm 87
Rolling Knoll Farm 50
Ruby Acres 107
Russ-Glo Farm 77
San Mar Gale Farms 14
Saramajo Farm 58
Sequoia Ranch 70
Shadow Valley Farm Dispersal 134
Shipley & Son, W. A. 110
Shore Holsteins Ltd. 110
Smith, C. B. 110
Southwind Holstein Farm 76
Spies & Lein 106
Sprunger, S. C. 110
Steel-Bilt Proving Farm 103
Stookey, Emra & Millard G. 75
Strohmeyer & Carpenter, Inc. 110
Sunny Vale Farms 102
Swarts, Harvey 110
TIRVELDA FARM 12
Tompkins, C. E. 128
Trunlan Farm 101
UTAH ST. INDUSTRIAL SCHOOL 127
VERBOON, JOHN 74
Verndale Farm 105
WAUKESHA DAIRY CATTLE SALES & SERVICE 114
Weller, Alson D. 87
Westlea Farm 133
Wetmore Co., Fred C. 110
Whirlwind Hill Farm 8
Wilcox, Harris 110
Wisconsin Breeders Sale 85
Wisconsin State Department of Public Welfare 93
Woodbourne Farm 83
Wylam Sale & Pedigree Co. 137
ZIMMERMAN DAIRY FARM 82

(Continued from page 135)

in the process. "Ruth," now over 16 years old, was originally acquired as a heifer by Carey from the Painted Rocks dairy near Yakima. Her lifetime production record (partly on HIR, the rest DHIA) shows a total of 238,877 pounds of milk and over 7,500 pounds of butterfat produced in 13½ lactations! That she is also more than satisfactory in type is shown by her type classification rating: Good Plus. Examination of "Ruth's" pedigree reveals that her sire is Sir Tieton Pietertje Prilly and her dam, Tieton Ruth Pontiac.

PEDIGREES : QUICK SERVICE

Our new service is prepared to furnish you with up-to-the-minute pedigrees within a week from the day you mail your order.

NEW PRICES — ATTRACTIVE COLOR BLENDING

Typewritten pedigrees: Original and two carbons (3 copies)
3 generation, $2.00; 4 generation $2.50; 5 generation $3.50
Ditto pedigrees: 25 copies
3 generation, $3.50; 4 generation $4.00; 5 generation $5.00
Ask for complete pedigree and catalogue price list.

WYLAM
SALE AND PEDIGREE CO.
WAVERLY IOWA

To All Our Holstein Friends Everywhere

For your patronage and friendly good will during the past year, please accept our sincere thanks, and Best Wishes for

A VERY MERRY CHRISTMAS
and a
PROSPEROUS 1956

Mr. & Mrs. Leland J. Osborn and Family
SALE MANAGER and AUCTIONEER
PIERCETON, INDIANA

1955 CLASSIFICATION SCHEDULE

District	Fieldman	Starting Date	Deadline Date
Northeastern Illinois	Mathews	Feb. 7 to Mar. 3	Jan. 7
Kansas	Skogman	Feb. 7 to Feb. 25	Jan. 7
Vt. and Mass.	Crissey	March 6 to 24	Feb. 6
No. New York	Brown & Baldwin	March 6 to 24	Feb. 6
W. Penna.	Nesbitt	Apr. 3 to 28	Mar. 3
W. Va. - S. Va. - N. Car.	C. Bentley	Jan. 10	Dec. 10

38 Classification Districts — 27 District Programs in 1955
36 Weeks Scheduled Program

Officers — Directors — Fieldmen of THE HOLSTEIN-FRIESIAN ASSOCIATION OF AMERICA

President ..... Albert B. Craig, Sewickley, Pa.
Vice-President ..... Scott Meyer, Hannibal, Mo.
Executive Secretary ..... Robert H. Rumler, Brattleboro, Vt.
Director of Extension ..... John E. Cooper, Brattleboro, Vt.
Counsel ..... Clinton M. Horn, 1144 Union Commerce Bldg., Cleveland 14, Ohio
Special Representative ..... Glen M. Householder, Brattleboro, Vt.

NATIONAL FIELDMEN

Allen N. Crissey, 360 Worthington St., Springfield 3, Mass.
Charles Brace, Lone Rock, Wisconsin
John H. Stewart, 1501 First Ave., S. Sioux Falls, S. D.
Russ Miller, 314 Fulton St., Williamston, Mich.
Richard Mathews, Rockford, Ill.
Deane T. Skogman, 1020 North Old Manor, Wichita, Kans.
Robert L. Cain, 1931 Gilbert Lane, Knoxville, Tenn.
Thomas B. Bentley, R. 4, Box 140, Salem, Virginia
George Blosser, R. 2, Pullman, Wash.

FULL TIME STATE FIELDMEN

W. D. Brown, Secy., N. Y. Holstein-Friesian Ass'n., 706 Seneca Bldg., 121 E. Seneca St., Ithaca, N. Y.
Wm. J. Baldwin, Ass't. Sec'y., N. Y. Holstein-Friesian Ass'n., 121 E. Seneca St., Ithaca, N. Y.
I. D. Hadley, Ohio Holstein-Friesian Ass'n., Wooster, Ohio
Geo. Nichols, Holstein-Friesian Ass'n., Wooster, Ohio
Robert E. Strickler, Fieldman, California Holstein-Friesian Ass'n., 225 Angelo Bank Bldg., Fresno, Calif.
Arthur W. Nesbitt, Sec'y-Fieldman, Pennsylvania Holstein Ass'n., 517 South Garner Street, State College, Pa.

BOARD OF DIRECTORS

Terms Expire 1956: T. Hobart McVay, Nickerson, Kansas; David J. Roberts, Sauquoit, New York; Mark L. Borror, Springville, Calif.; John P. Case, Napersville, Ill.

Terms Expire 1957: Fred J. Nutter, Corinna, Maine; Richard N. Wills, McDonogh, Md.; Leon A. Piguet, E. Aurora, N. Y.; Grant S. Richards, Brigham Young University, Provo, Utah.

Terms Expire 1958: A. H. Jergens, Hutchinson, Minn.; O. F. Foster, Clarkston, Mich.; J. O. Canby, Langhorne, Penna.; R. L. Pfeiffer, Carnation, Wash.

Terms Expire 1959: Arthur J. Johnson, Elkader, Iowa; Elsmer F. Berg, Brownsville, Wis.; John M. Stoffel, Knoxville, Tenn.

JANSENWYCK Farms
Hillsdale New York
Year after year, after year, under practical farming conditions -
CHOICE HEIFERS
from our line of 100 dams in the 12,000 lb class
certified vaccinated accredited
tel: fairview 5-4318
JANSENWYCK Farms

Smiles . . .

Couldn't Deny It

A salesman appeared in court as a witness in a civil suit. "You say you're a salesman?" queried the judge.

"Yes, your honor."

"How good a salesman?"

The salesman squirmed in his chair, but in confident tones admitted, "Sir, I'm the best salesman the company ever had."

His friend, another salesman who was in the courtroom, was surprised, because the young man had always been modest and unassuming. When proceedings were adjourned, the older salesman asked him why he had made such a statement. The first salesman blushd. "I hated to do it," he explained, "but after all, I was under oath."—The Kablegram

* * *

So Depressing

A Broadway producer was seeking to interest an out-of-town manufacturer in backing a show. The producer took the businessman to a rehearsal. One leggy lass after another appeared before them in scanty costumes. The merchant gaped intently, but all he said was an occasional "Phooey."

The producer, annoyed, finally said: "Here I am, showing you the most beautiful girls in the world and all you do is sit there and say "Phooey."

"I wasn't thinking of the girls," said the merchant sadly, "I was thinking of my wife."—Voo Doo

* * *

Smart Remark

Three old ladies in a home for the mentally unbalanced were sitting on the porch passing the time of day. Finally one said: "You know what I wish? I wish a big, strapping he man would come here and start making love to us."

The second one turned to the third one and said excitedly, "Gertie ain't going to be with us long. She's beginning to talk sense."—Wooden Barrel

* * *

Meal Ticket

The inspector had gone along the row of passengers examining tickets, and as he came to a woman sitting at the end, she looked up with a smile.

"I'm so sorry, inspector. I'm afraid my little dog has eaten my ticket."

"That's a pity," replied the official. "I suggest you buy him a second helping now."—Tid-Bits

to the NEW YORK CONVENTION SALE . . .

(January 18th — Elm, N. Y.)

A PRIDE SON — PRIDE and MONARCH DAUGHTERS

RIDGELY PROUD ENID (VG-89-1st calf)
Nominated for All-American 2-year-old, 1954; Res. Grand Champion and 1st 2-year-old, Eastern States Exposition, '54.
2y 305d 2X 12,043m 3.6% 431.6f

RIDGELY PARAMOUR
1st Bull Calf, Eastern States, 1954. Full brother to Sophie — service sire for Dot.

Junior Get of MONOGRAM ELMCROFT MONARCH (VG)
1st at Eastern States Exposition, 1955

Enid's Full Brother —

RIDGELY PATCHWORK

Preferred Pedigree — Born Dec. 12, 1954

Sire: **Baker Farm Dunwood Pride (EX-GM)**
Dam: **Thamesview Monogram Chieftain Ena (VG)**
Nom. for All-American Jr. Yrlg., 1950
Jr. Champion, Eastern States, 1950

5y	365d	2X	19,304	3.7	711	(SA)
4y	259d	2X	14,880	3.5	516	

Patchwork is full brother to Enid (left) and to Ridgely Proud Elsie (VG-86-at 2 years) with:

2-5	353	2X	15,159 M	503 F	(Inc.)

HE REPRESENTS THE PRIDE-MONARCH CROSS WHICH HAS PROVEN DEPENDABLE FOR BOTH TYPE AND PRODUCTION

RIDGELY PROUD SOPHIE

Born November 24, 1952 — Good Plus at 27m

2-0	365d	2X	1,303	3.8	507	(SA)

Sire: **Baker Farm Dunwood Pride (EX-GM)**
Dam: **Ridgely Helbon Superba (Very Good)**

3y	305d	2X	16,654	3.9	656.8
2y	365d	2X	15,793	3.7	589.0

A daughter of Amcana Helbon (SMP) from Thamesview Superba Hartog (VG-H. M. All-Am. 4-year-old, 1946—over 100,000 lbs. lifetime).

SOPHIE IS DUE MARCH 1 TO MONARCH

RIDGELY MONOGRAM DOT

Born Jan. 12, 1954 — Due Jan. 24 to Paramour

Sire: **Monogram Elmcroft Monarch (VG)**
Dam: **Baker Farm Dame Dungarven (VG)**

9y	365d	2X	19,705 M	622 F		

Life production to date over 118,000 lbs.
Maternal sister to Pride (EX-GM)
Daughter with 17,985 3.7 642 62d 3y 2X.

Dot is second from right in the Monarch "Get" pictured lower left. She was a winner in both 1954 and 1955 and was Dr. Harrison's choice of the Monarch daughters.

The policy of holding a consignment sale comprised of cattle of exceptional quality, especially in connection with the New York State Convention, meets with my warm approval and to help assure it as an annual event I am happy to give it my strong support.

The animals I am consigning have been chosen personally by Dr. Harrison. They are from my better families and represent the heart of my breeding program. Knowing Dr. Harrison, this is a matter of satisfaction to me. Reluctant though I am to see them go, I am proud of his approval of animals so genuinely representative of my breeding endeavors.

Frances Leggett
FRANCES LEGGETT

RIDGELY Farms
STONE RIDGE, NEW YORK

Bang's Certified · Vaccinated · T. B. Accredited

RALPH H. BUSWELL
Herdsman

MRS. FRANCES H. LEGGETT
Owner

ALL-AMERICAN NOMINATIONS FOR 1955

— GET OF SIRE —

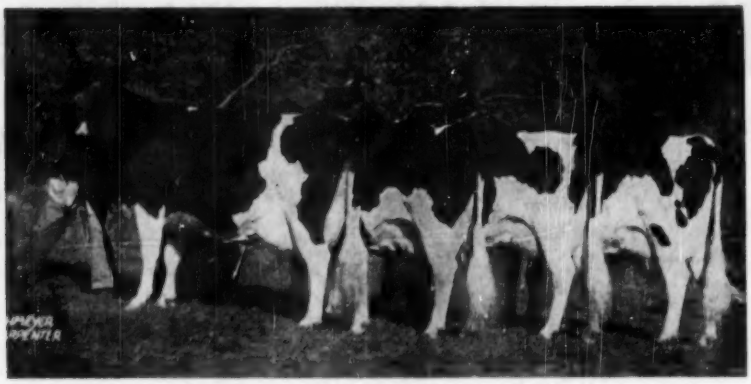

By WIS LEADER "Excellent - Gold Medal"
Left to right—No. 1 owned by Bristol Farm, Nos. 2 and 3 owned by Elsmer F. Berg. No. 4 owned by Pabst Farms.

— AGED BULL —

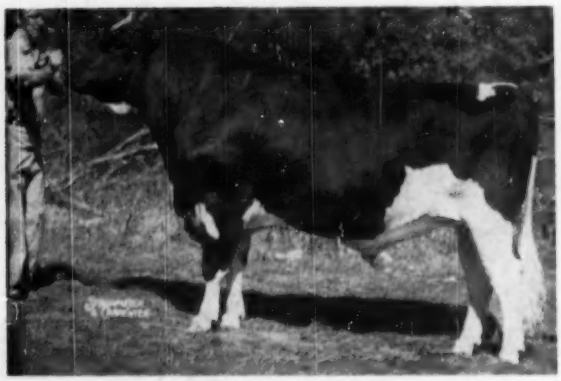

PABST FOBES BURKE

— AGED COW —

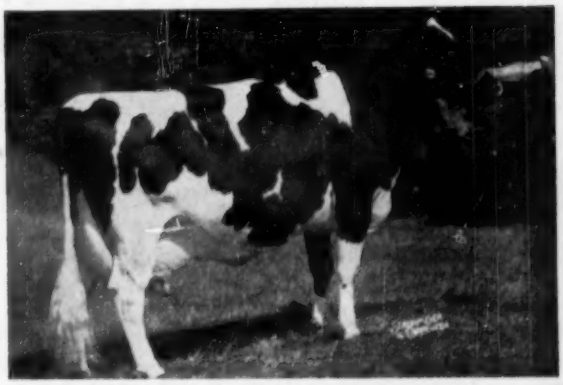

WALDHOLM BLUEBELL BURKE DESIGN

— 4-YEAR-OLD HEIFER —

PLAIN VIEW INGA
(A daughter of Wis Leader)

Sons of our sires nominated in other herds include:

Pabst Prime, Senior Yearling Bull, A Raven Son Owned by St. Croix County Hospital, Wisconsin.

Pabst Leader Walk, Junior Yearling Bull, A Leader Son. Owned by Piper Brothers, Wisconsin.

PABST FARMS INC. Acc. & Neg. **Oconomowoc, Wis.**